

**Note:**  
Existing architecture and features to be restored/ repaired or replaced throughout in accordance with Grade 2 listing guidance - unless otherwise specified.  
All obsolete services to be removed and essential services to be concealed as much as possible. New services to be as invisible as possible.

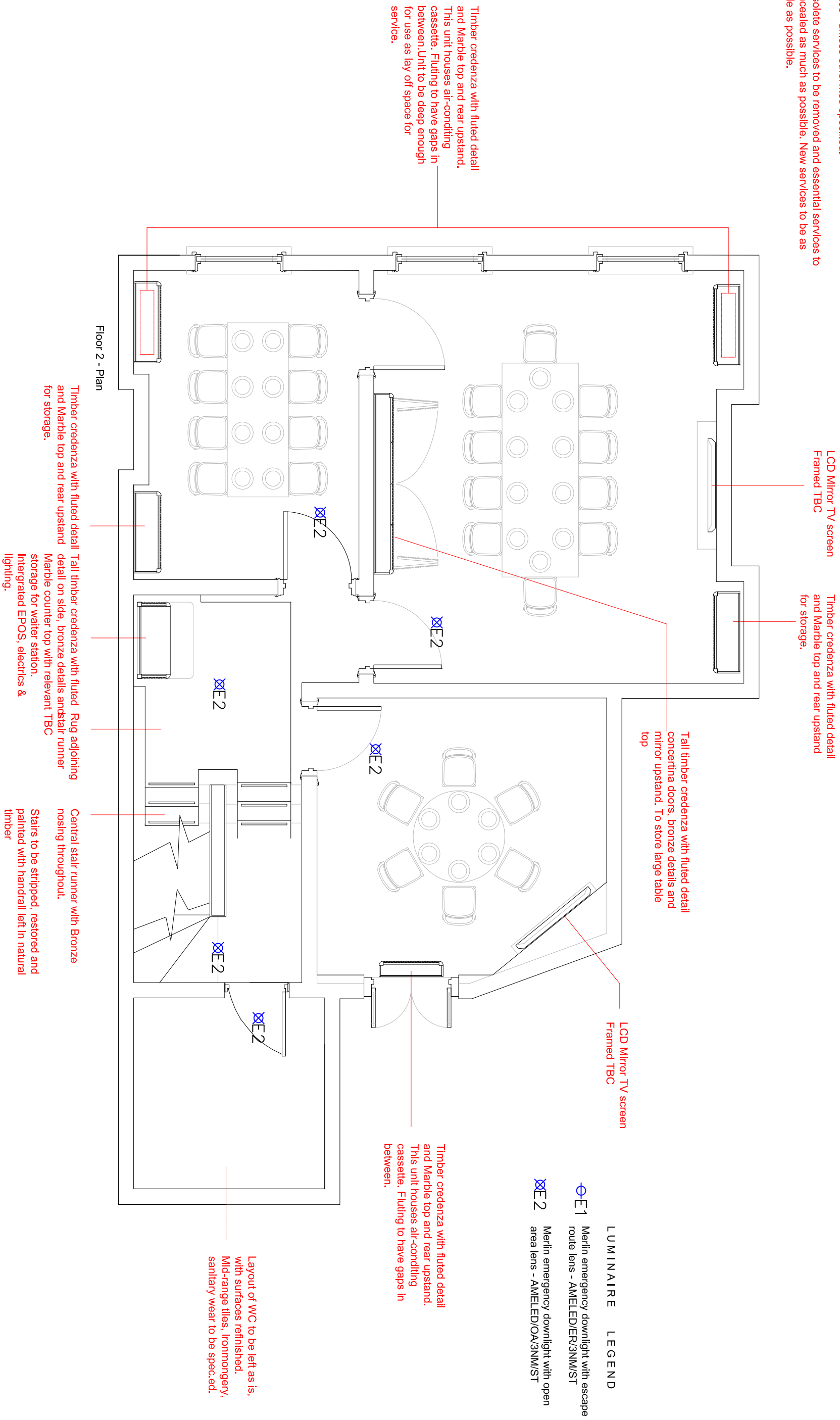

JEFF LIM

Contact +44 (0)7454 278756  
jefflim007@googlemail.com

This drawing shows design intent only. Not for Date: 27 July 2015  
construction. This drawing is not to scale unless specified. Details to be provided by appointed contractor(s) based on existing survey, conditions and restrictions. All dimensions are in millimetres unless otherwise indicated.

Scale: 1:50  
Client: House of Ho  
Job: 1 Percy Street

Title: Floor 2 Plan  
Drawn by: SW

Drawing No.: 113  
Revision: -