

└

Note:
All dormer cheeks to be clad with slate roof tiles and windows to be timber framed to match the appearance of the existing building



CONSTRUCTION NOTES

1) See Drg. No. 01

Rev	Date	Description
B		Issued for B.R.
A		Issued for Planning

OLIVERS

Building Consultants
& Chartered
Structural Engineers

Client: Mr & Mrs Sherry

Project Loft Conversion
68B Agamemnon Road
London, NW6

Drg. Title Proposed
Front & Rear
Elevations

Drn	Date	Scale	1:100@A4
	July '15		
Drg.No.	Rev.	A	
AR/68B/			

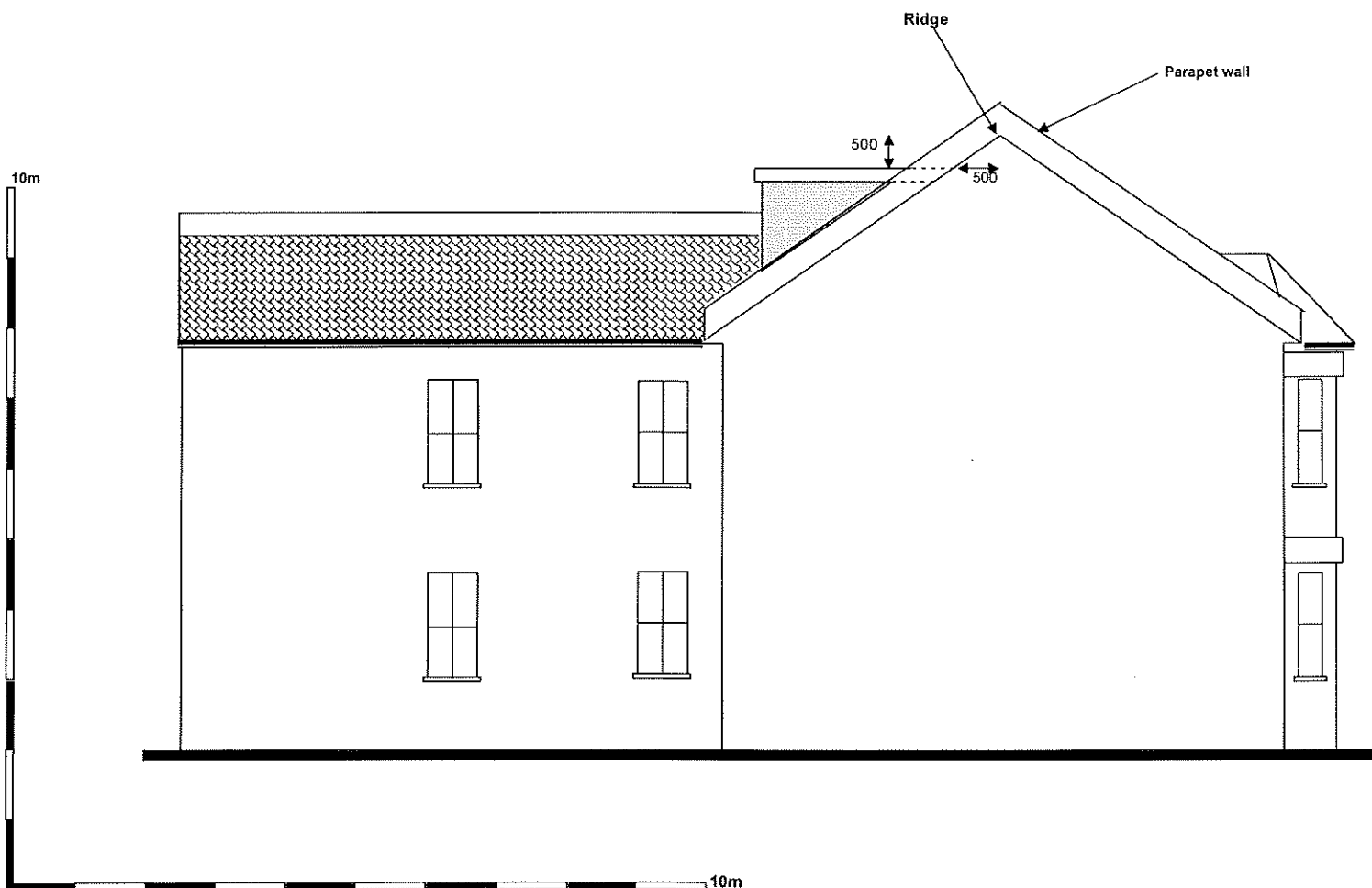

CONSTRUCTION NOTES

1) See Drg. No. 01

E		Estimating
B		Issued for B.R.
A		Issued for Planning
Rev	Date	Description

OLIVERS Building Consultants
& Chartered
Structural Engineers
Client: Mr & Mrs Sherry

Project Loft Conversion
68B Agamemnon Road
London, NW6

Drg. Title Proposed
Side
Elevation

Drn			
Date	July '15	Scale	1:100@A4
Drg.No.	AR/68B/	Rev.	A