

1. DETAIL SECTION A-A

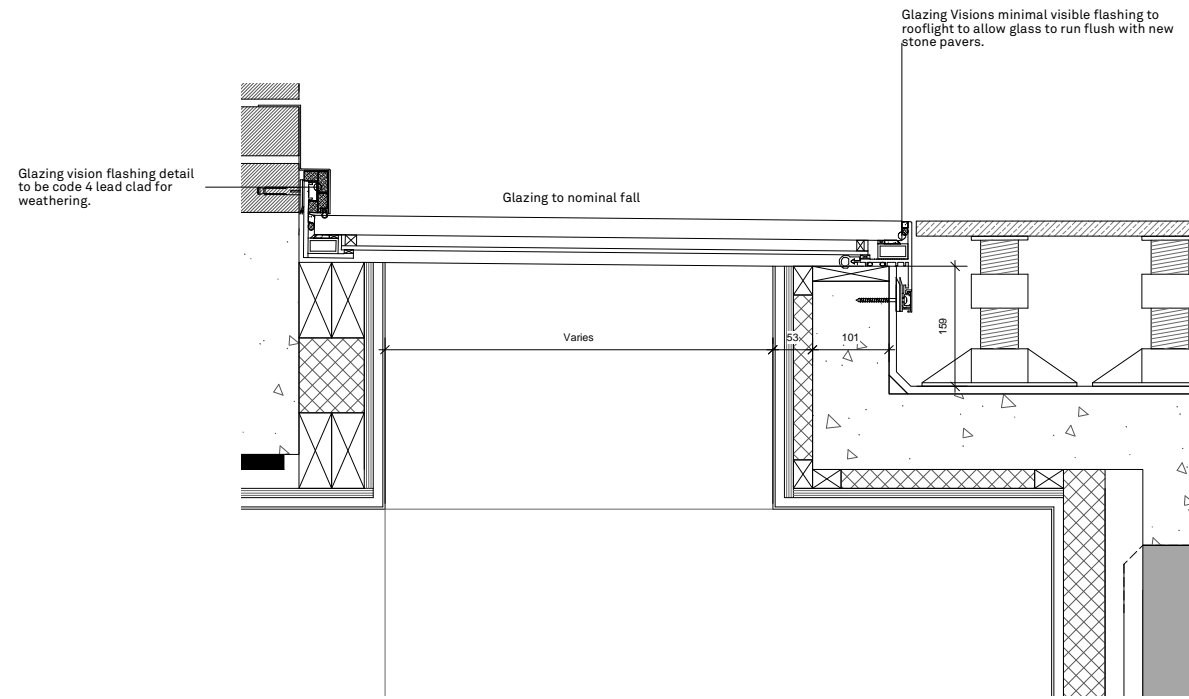

2. DETAIL SECTION B-B

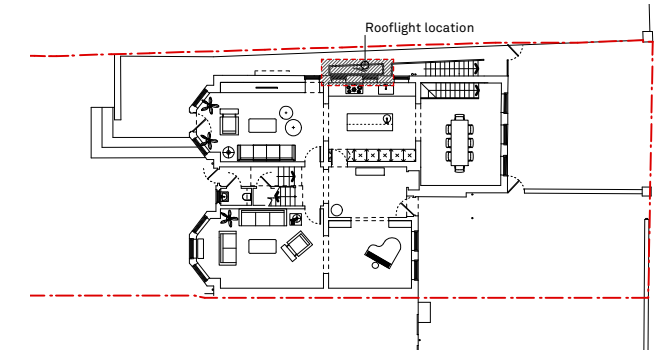

5. REFERENCE PLAN

NOTE:

ROOFLIGHT AS DETAILED IS BASED ON GLAZING VISIONS FLUSHGLAZE WALK ON SYSTEM (REFER TO DATASHEET WITHIN CONDITION SUBMISSION). SYSTEM ALLOWS FOR FLUSH FINISH TO SURROUNDING FLOOR SURFACE TO ENSURE MINIMAL VISUAL INTRUSIVENESS.

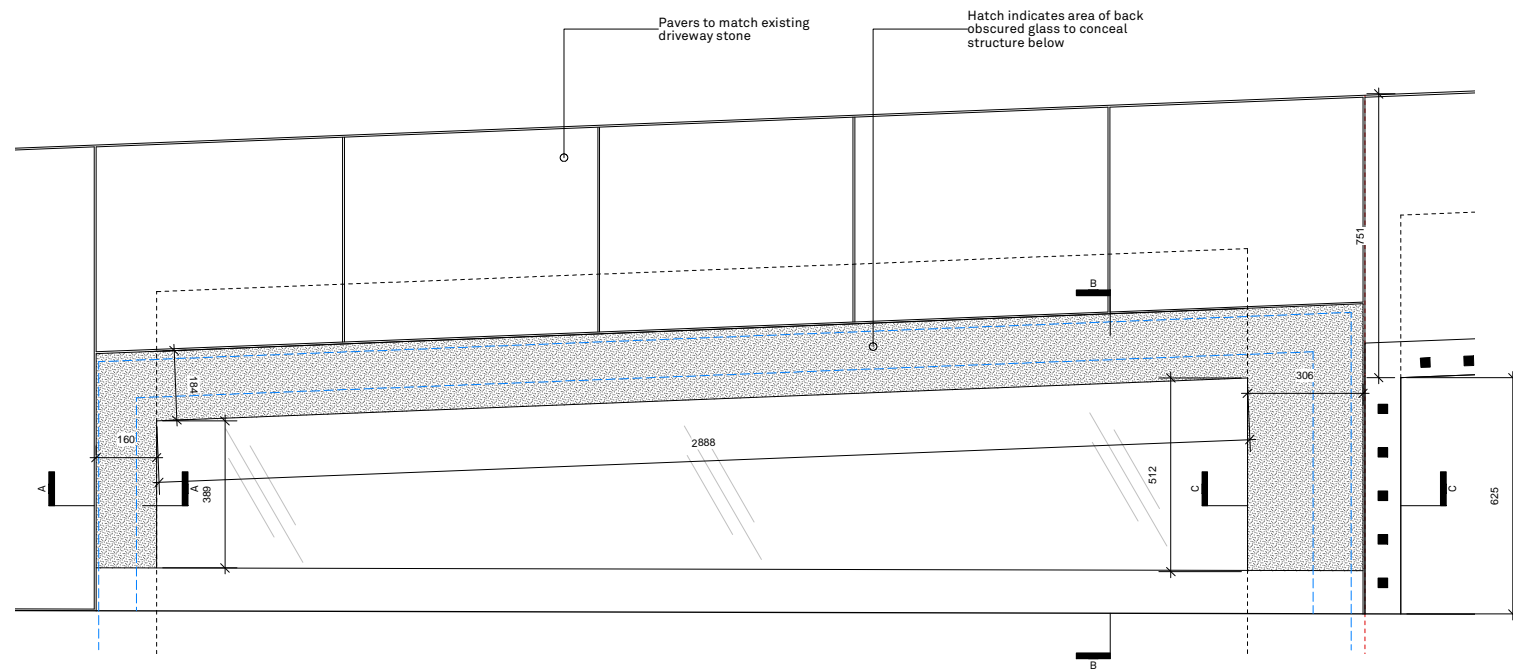

3. DETAIL PLAN

Walk on rooflight by glazing vision to be located on concrete upstand. Glazing flush to new stone flooring
 Concrete beam to span to steel providing edge support to rooflight over
 Brick course formed at high level

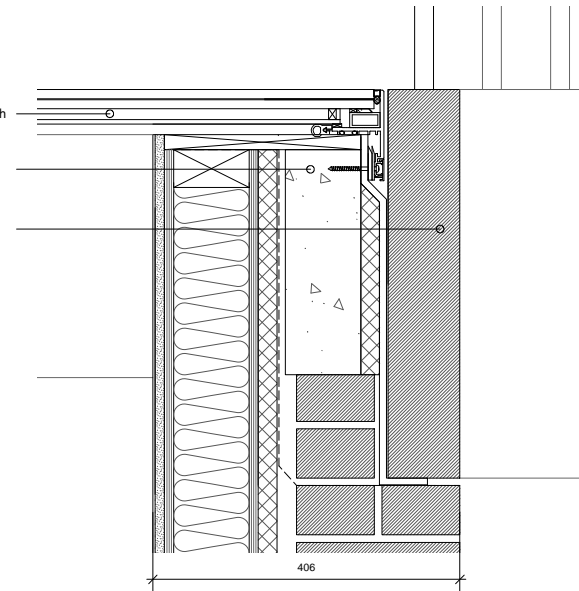

4. DETAIL SECTION C-C

REV. DATE

NOTES

FOR PLANNING APPLICATION PURPOSES ONLY

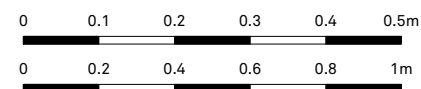

PROJECT

21 Lyndhurst Road
London NW3 5NX

DRAWING TITLE

External Rooflight Details

CLIENT

Mr & Mrs Ungar

JOB NO.

069 LYN

DRAWING

PL 102

REV.

-

SCALE @ A1

1:5 & 1:10

SCALE @ A3

1:10 & 1:20

DRAWN

ml

DATE

11.15

ARCHITECT

mwai

48 Broadley Terrace
London NW1 6LG
United Kingdom
+44 (0)20 7258 0332
www.mwai.co.uk

