

NOTE:
 Architectural Information - the level of detail shown on the drawings is relative to the submission of a PLANNING APPLICATION. The drawings should therefore not be used for any other purpose without both the prior agreement of the architect, and subsequent checking / development by others. Dimensions and setting out - should be checked on site; see above.

Structure & Construction - these drawings, unless expressly noted otherwise, have not been fully coordinated with a Structural Engineer's input and show indicative construction build-up only.

Building Control - the client / the contractor will liaise directly with Local Authority to ensure the project is completed in accordance with the Building Regulations.

Planning - the client / the contractor will ensure that the project is completed in accordance with the approved planning drawings and take responsibility for the discharge of any planning conditions.

Party Walls & Rights to Light - the client / the contractor ensure that any notices and consents required are obtained before work commences.

Archaeological & Ecological - the client / the contractor will ensure that any notices and consents required are obtained before work commences.

NOTE:
 Glazing Allowances will need to be negotiated with Building Control as per Approved Document L1B Conservation of Fuel and Power.

Revisions		
No.	Description	Date
A	Planning Consultant Issue	10/09/15
B	Drawing Revised For Planning Issue	16/09/15
C	Revised for Planning Issue	12/11/15

PROPOSED

New Street Gate from the drawing. All dimensions to be checked on site by the contractor and to be his responsibility.

HÛT
 HÛT Architecture
 3rd Floor
 25-29 Oak Street
 London EC1V 9JH
 T: 020 7398 8830
 E: info@hutarchitecture.com

Job: Eagle House
 Job No: H338
 Drawing: Proposed Ground Floor
 Passageway & Entrance Area
 Scale: 1:50 @ A1, 1:100 @ A3
 Drawing No: 009
 Revision: C

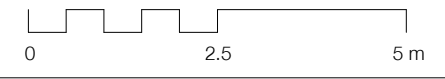

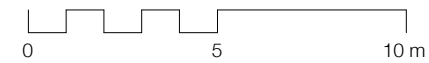
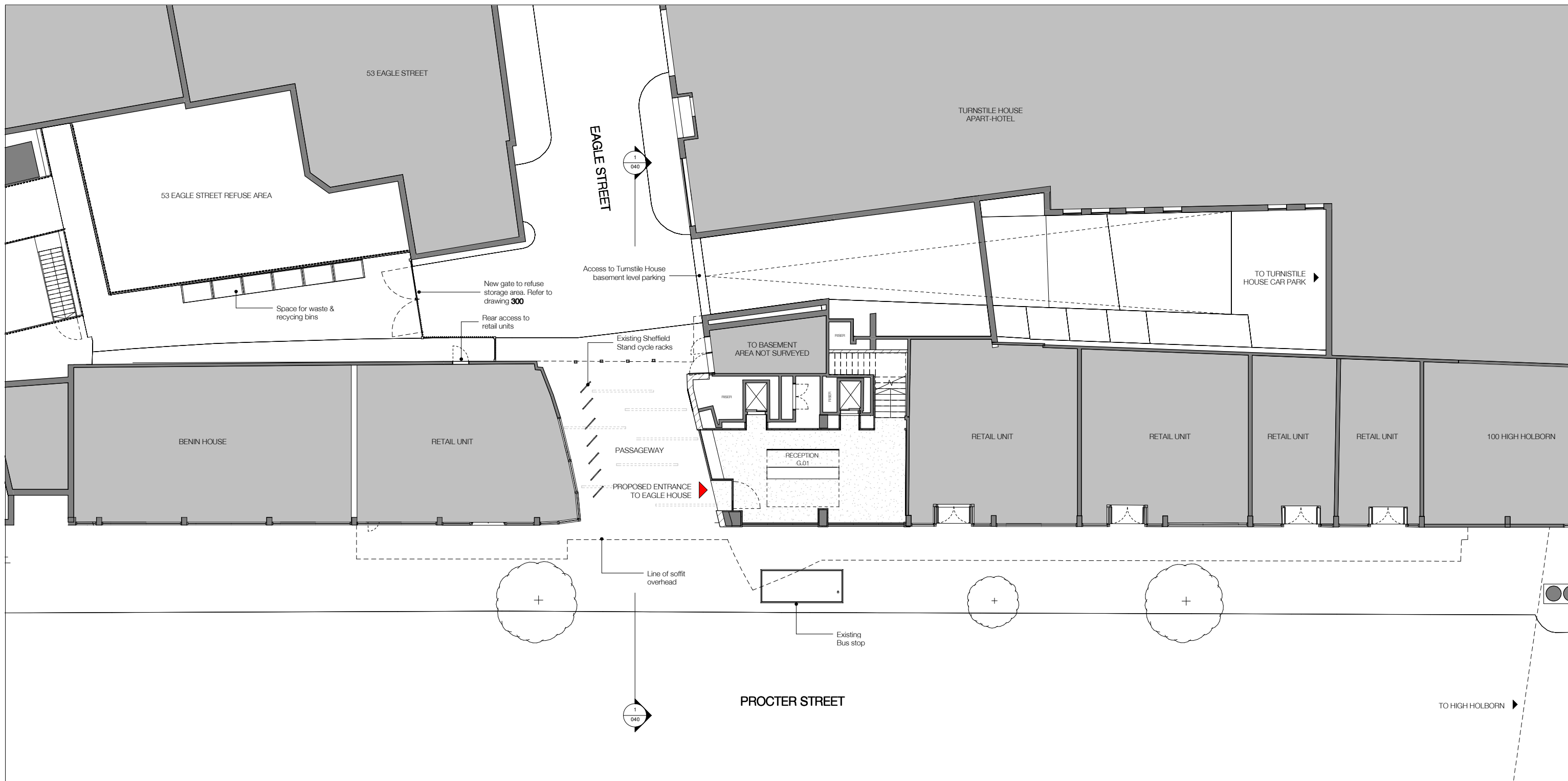

NOTE:
 Architectural Information - the level of detail shown on the drawings is relative to the submission of a PLANNING APPLICATION. The drawings should therefore not be used for any other purpose without both the prior agreement of the architect, and subsequent checking / development by others. Dimensions and setting out - should be checked on site; see above.

Structure & Construction - these drawings, unless expressly noted otherwise, have not been fully coordinated with a Structural Engineer's input and show indicative construction build-up only.

Building Control - the client / the contractor will liaise directly with Local Authority to ensure the project is completed in accordance with the Building Regulations.

Planning - the client / the contractor will ensure that the project is completed in accordance with the approved planning drawings and take responsibility for the discharge of any planning conditions.

Party Walls & Rights to Light - the client / the contractor ensure that any notices and consents required are obtained before work commences.

Archaeological & Ecological - the client / the contractor will ensure that any notices and consents required are obtained before work commences.

NOTE:
 Glazing Allowances will need to be negotiated with Building Control as per Approved Document L1B Conservation of Fuel and Power.

WALL KEY

	EXISTING
	PROPOSED

Revisions		
No.	Description	Date
A	Drawings Updated	27/08/15
B	Drawings Updated	07/09/15
C	Planning Consultant Issue	10/09/15
D	Drawing Revised For Planning Issue	16/09/15
E	Consultant Issue	08/10/15
F	W/C Layouts Revised	04/11/15
G	Revised Set Issued to MSE	11/11/15
H	Revised for Planning Issue	12/11/15

PROPOSED

HÛT

Job: Eagle House
 Job No: H338
 Drawing: Proposed Ground Floor Plan

Scale: 1:100 @ A1, 1:200 @ A3
 Drawing No: 010
 Revision: H

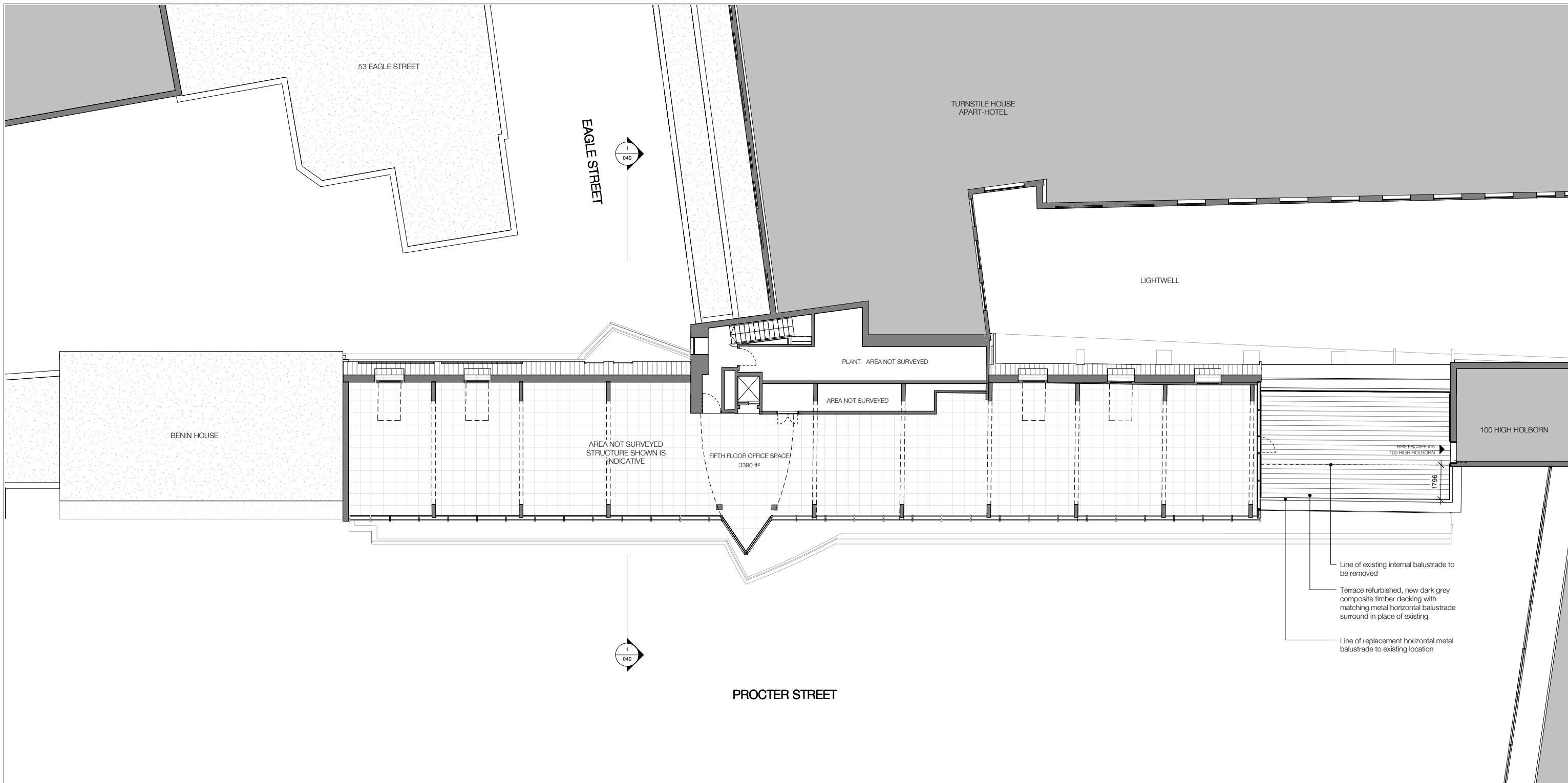

NOTE:
 Architectural Information - the level of detail shown on the drawings is relative to the submission of a PLANNING APPLICATION. The drawings should therefore not be used for any other purpose without both the prior agreement of the architect, and subsequent checking / development by others.
 Dimensions and setting out - should be checked on site; see above.
 Structure & Construction - these drawings, unless expressly noted otherwise, have not been fully coordinated with a Structural Engineer's input and show indicative construction build-up only.
 Building Control - the client / the contractor will liaise directly with Local Authority to ensure the project is completed in accordance with the Building Regulations.
 Planning - the client / the contractor will ensure that the project is completed in accordance with the approved planning drawings and take responsibility for the discharge of any planning conditions.
 Party Walls & Rights to Light - the client / the contractor ensure that any notices and consents required are obtained before work commences.
 Archaeological & Ecological - the client / the contractor will ensure that any notices and consents required are obtained before work commences.

NOTE:
 Glazing Allowances will need to be negotiated with Building Control as per Approved Document L1B Conservation of Fuel and Power.

WALL KEY

	EXISTING
	PROPOSED

Revisions

No.	Description	Date
A	Revised annotations	06/08/15
B	Drawings Updated	27/08/15
C	Drawings Updated	07/09/15
D	Planning Consultant Issue	10/09/15
E	Drawing Revised For Planning Issue	16/09/15

PROPOSED

HÛT Architecture
 3rd Floor
 25-29 Oak Street
 London EC1Y 4SE
 T: 020 7399 8838
 E: info@hustarchitecture.com

Job: Eagle House
 Job No: H338
 Drawing: Proposed Fifth Floor Plan
 Scale: 1:100 @ A1, 1:200 @ A3
 Drawing No: 015
 Revision: E



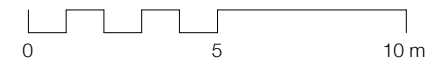
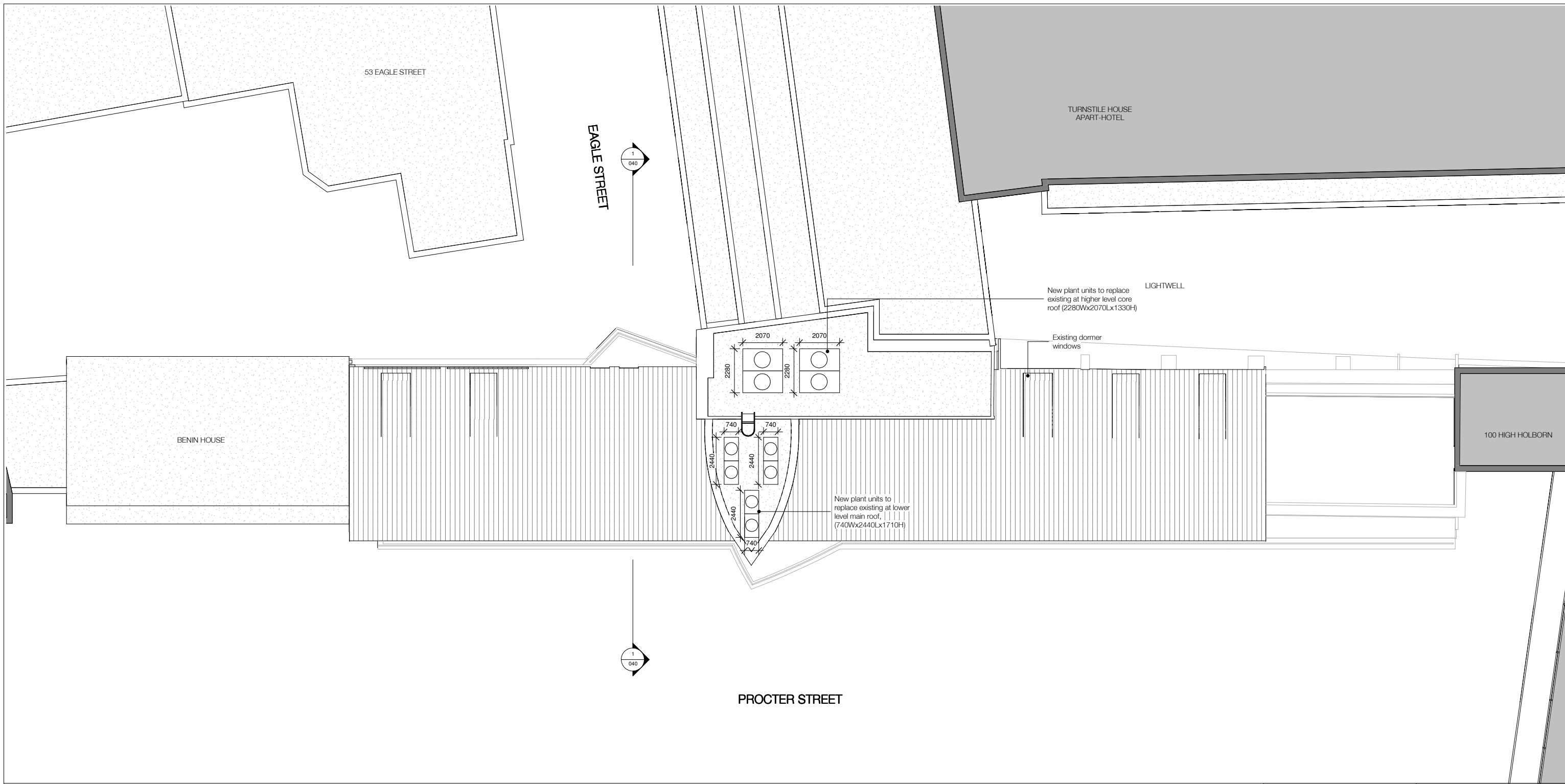

NOTE:
 Architectural Information - the level of detail shown on the drawings is relative to the submission of a PLANNING APPLICATION. The drawings should therefore not be used for any other purpose without both the prior agreement of the architect, and subsequent checking / development by others.
 Dimensions and setting out - should be checked on site; see above.
 Structure & Construction - these drawings, unless expressly noted otherwise, have not been fully coordinated with a Structural Engineer's input and show indicative construction build-up only.
 Building Control - the client / the contractor will liaise directly with Local Authority to ensure the project is completed in accordance with the Building Regulations.
 Planning - the client / the contractor will ensure that the project is completed in accordance with the approved planning drawings and take responsibility for the discharge of any planning conditions.
 Party Walls & Rights to Light - the client / the contractor ensure that any notices and consents required are obtained before work commences.
 Archaeological & Ecological - the client / the contractor will ensure that any notices and consents required are obtained before work commences.
NOTE:
 Glazing Allowances will need to be negotiated with Building Control as per Approved Document L1B Conservation of Fuel and Power.

WALL KEY

EXISTING

PROPOSED

Revisions		
No.	Description	Date
A	Revised annotations	06/08/15
B	Drawings Updated	27/08/15
C	Drawings Updated	07/09/15
D	Planning Consultant Issue	10/09/15
E	Drawing Revised For Planning Issue	16/09/15

PROPOSED

New Client name from this drawing will otherwise be considered as solely the contractor and not the responsibility of HÛT Architecture.
 HÛT Architecture
 3rd Floor
 25-29 Oak Street
 London EC1V 9JH
 T: 020 7398 8830
 E: info@hustarchitecture.com

HÛT

Job: Eagle House
 Job No: H338
 Drawing: Proposed Roof Plan

Scale: 1:100 @ A1, 1:200 @ A3
 Drawing No: 016
 Revision: E

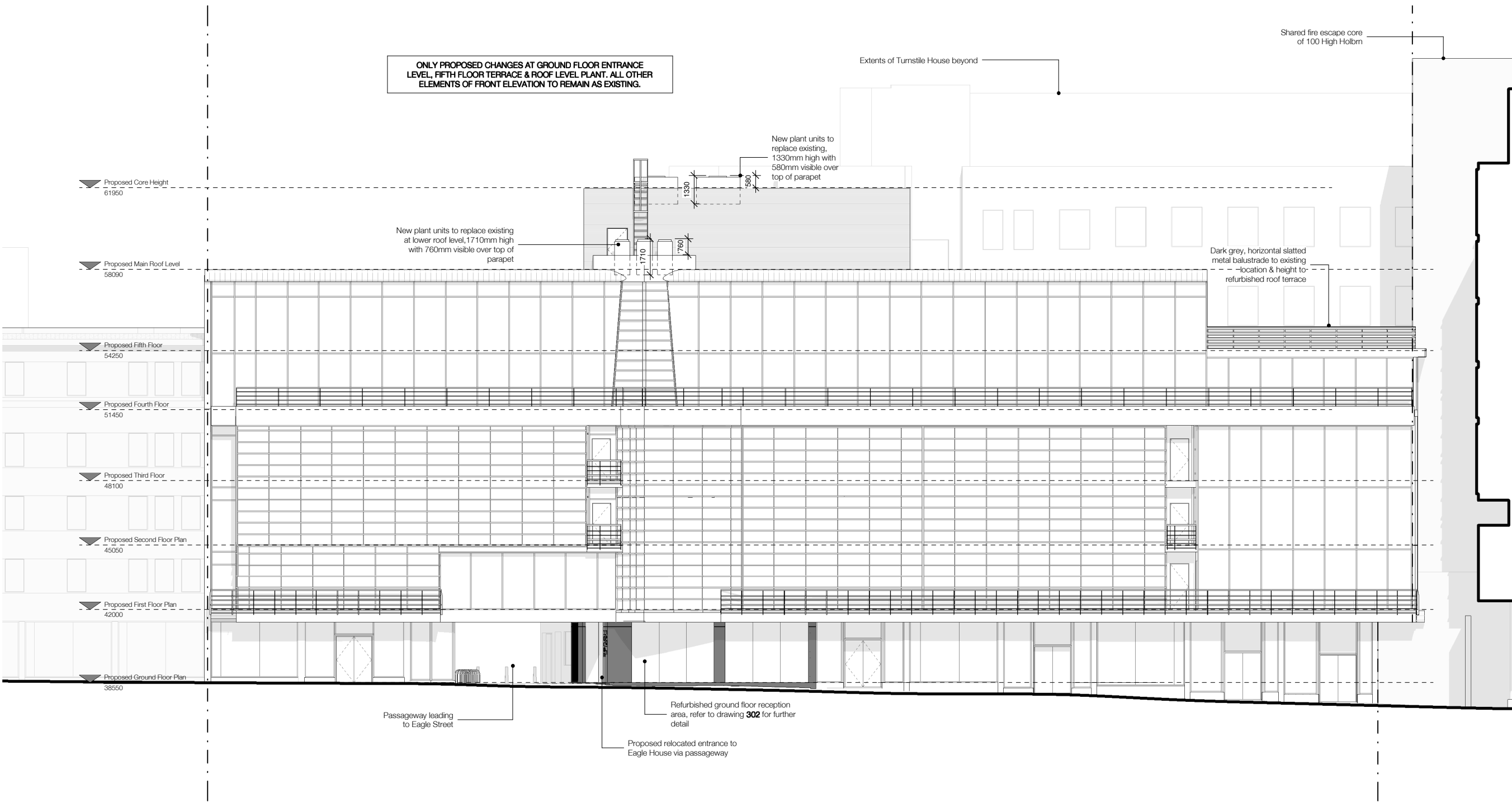

ONLY PROPOSED CHANGES AT GROUND FLOOR ENTRANCE LEVEL, FIFTH FLOOR TERRACE & ROOF LEVEL PLANT. ALL OTHER ELEMENTS OF FRONT ELEVATION TO REMAIN AS EXISTING.

- Proposed Core Height 61950
- Proposed Main Roof Level 58090
- Proposed Fifth Floor 54250
- Proposed Fourth Floor 51450
- Proposed Third Floor 48100
- Proposed Second Floor Plan 45050
- Proposed First Floor Plan 42000
- Proposed Ground Floor Plan 38550

Passageway leading to Eagle Street

Refurbished ground floor reception area, refer to drawing 302 for further detail

Proposed relocated entrance to Eagle House via passageway

NOTE:

Architectural Information - the level of detail shown on the drawings is relative to the submission of a PLANNING APPLICATION. The drawings should therefore not be used for any other purpose without both the prior agreement of the architect, and subsequent checking / development by others. Dimensions and setting out - should be checked on site; see above.

Structure & Construction - these drawings, unless expressly noted otherwise, have not been fully coordinated with a Structural Engineer's input and show indicative construction build-up only.

Building Control - the client / the contractor will liaise directly with Local Authority to ensure the project is completed in accordance with the Building Regulations.

Planning - the client / the contractor will ensure that the project is completed in accordance with the approved planning drawings and take responsibility for the discharge of any planning conditions.

Party Walls & Rights to Light - the client / the contractor ensure that any notices and consents required are obtained before work commences.

Archaeological & Ecological - the client / the contractor will ensure that any notices and consents required are obtained before work commences.

NOTE:
Glazing Allowances will need to be negotiated with Building Control as per Approved Document L1B Conservation of Fuel and Power

Revisions		
No.	Description	Date
A	Revised annotations	06/08/15
B	Drawings Updated	27/08/15
C	Drawings Updated	07/09/15
D	Planning Consultant Issue	10/09/15
E	Drawing Revised For Planning Issue	16/09/15

PROPOSED

New Client name from this drawing. All dimensions shown checked on site by the contractor and to his responsibility.

HÛT Architecture
3rd Floor
25-29 Old Street
London EC1Y 1AB
T: 020 7393 8830
E: info@hustarchitecture.com

HÛT

Job: Eagle House
Job No: H338
Drawing: Proposed Front Elevation

Scale: 1:100 @ A1, 1:200 @ A3
Drawing No: 030
Revision: E



ONLY PROPOSED CHANGES AT GROUND FLOOR ENTRANCE LEVEL, FIFTH FLOOR TERRACE & ROOF LEVEL PLANT. ALL OTHER ELEMENTS OF REAR ELEVATION TO REMAIN AS EXISTING.

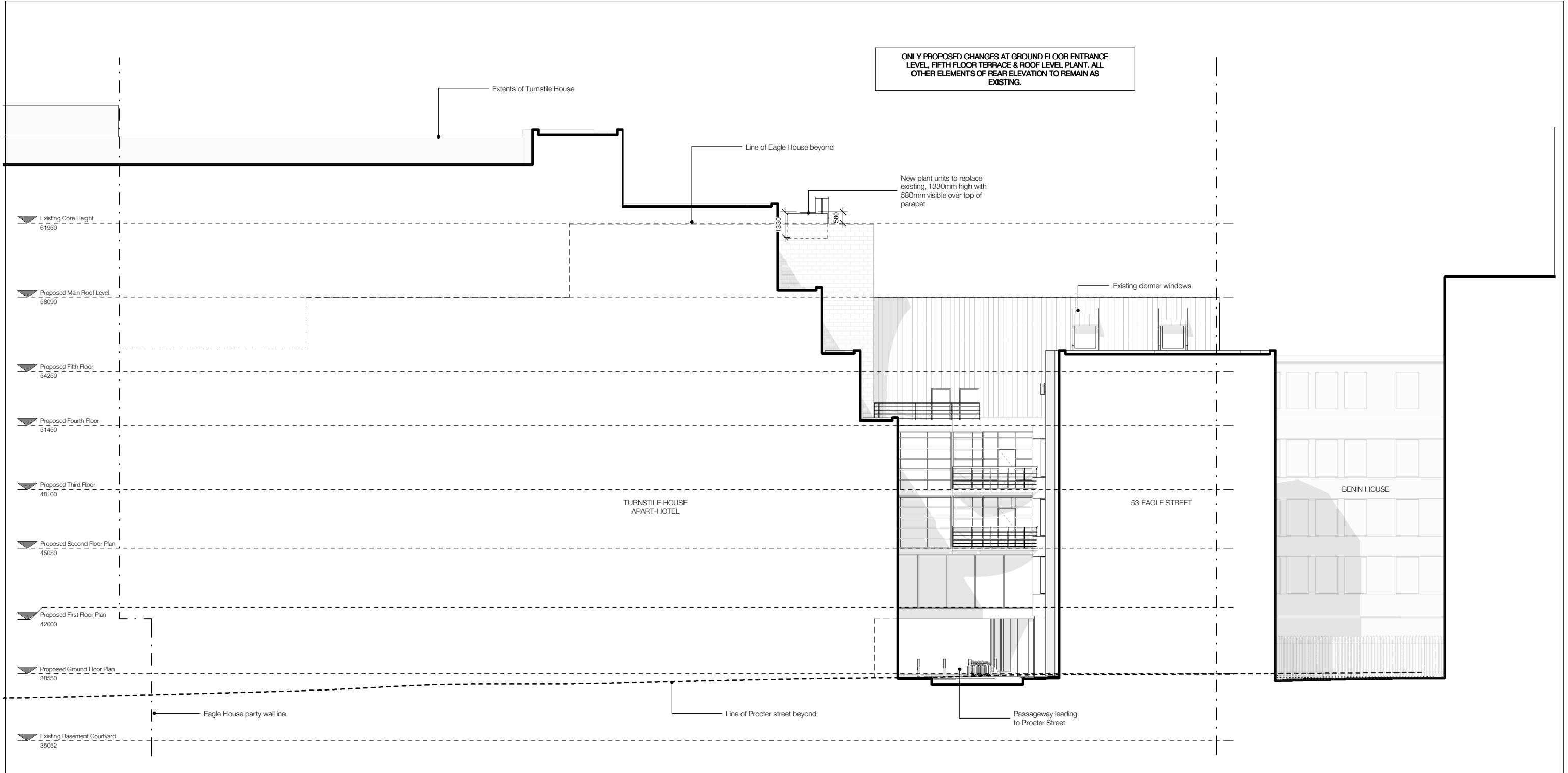

NOTE:

Architectural Information - the level of detail shown on the drawings is relative to the submission of a PLANNING APPLICATION. The drawings should therefore not be used for any other purpose without both the prior agreement of the architect, and subsequent checking / development by others. Dimensions and setting out - should be checked on site; see above.

Structure & Construction - these drawings, unless expressly noted otherwise, have not been fully coordinated with a Structural Engineer's input and show indicative construction build-up only.

Building Control - the client / the contractor will liaise directly with Local Authority to ensure the project is completed in accordance with the Building Regulations.

Planning - the client / the contractor will ensure that the project is completed in accordance with the approved planning drawings and take responsibility for the discharge of any planning conditions.

Party Walls & Rights to Light - the client / the contractor ensure that any notices and consents required are obtained before work commences.

Archaeological & Ecological - the client / the contractor will ensure that any notices and consents required are obtained before work commences.

NOTE:
Glazing Allowances will need to be negotiated with Building Control as per Approved Document L1B Conservation of Fuel and Power.

Revisions		
No.	Description	Date
A	Revised annotations	06/08/15
B	Drawings Updated	27/08/15
C	Drawings Updated	07/09/15
D	Planning Consultant Issue	10/09/15
E	Drawing Revised For Planning Issue	16/09/15

PROPOSED



Job: Eagle House
 Drawing: Proposed Rear Elevation
 Scale: 1:100 @ A1, 1:200 @ A3
 Drawing No: 031
 Revision: E



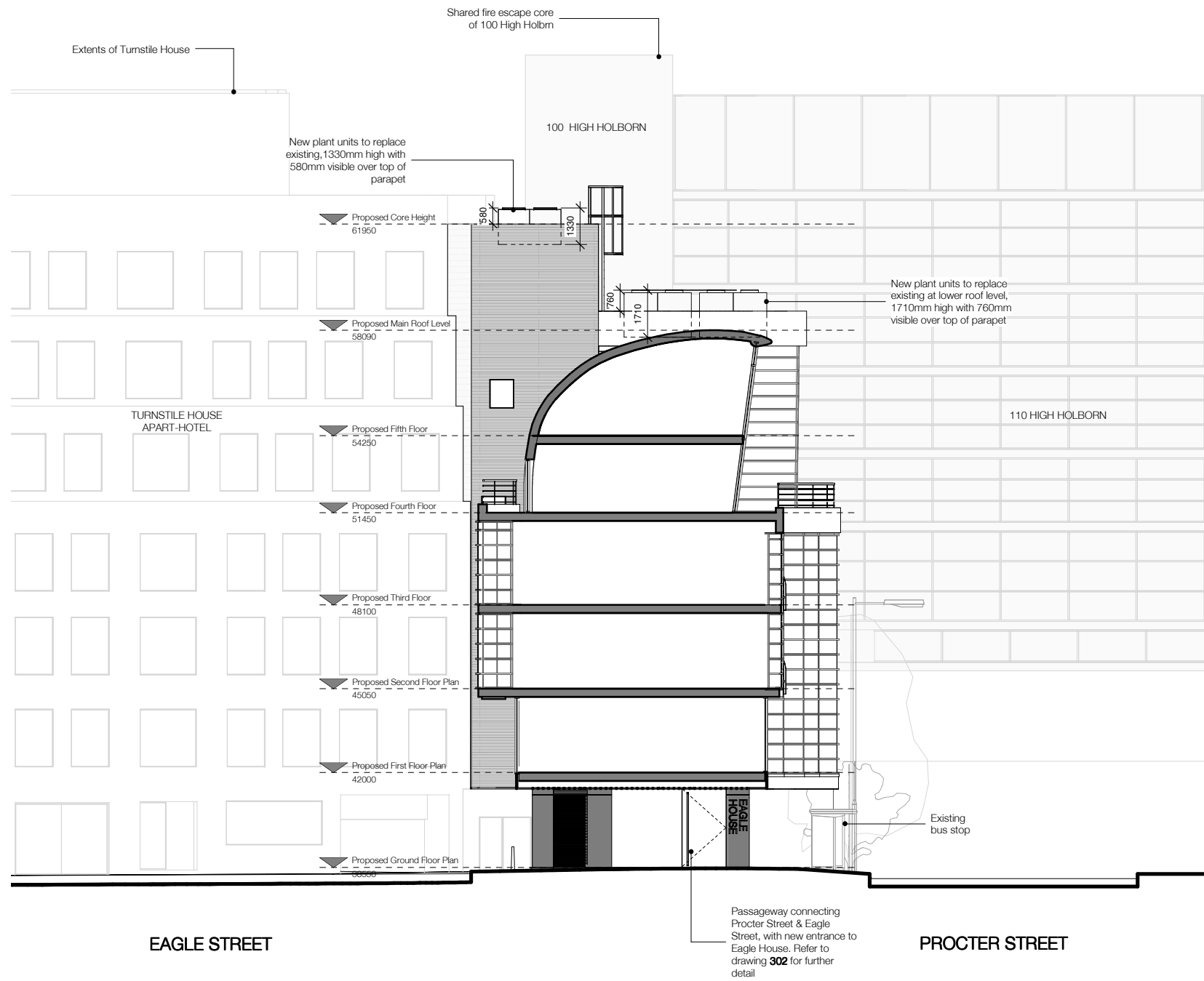

NOTE:

Architectural Information - the level of detail shown on the drawings is relative to the submission of a PLANNING APPLICATION. The drawings should therefore not be used for any other purpose without both the prior agreement of the architect, and subsequent checking / development by others. Dimensions and setting out - should be checked on site; see above.

Structure & Construction - these drawings, unless expressly noted otherwise, have not been fully coordinated with a Structural Engineer's input and show indicative construction build-up only.

Building Control - the client / the contractor will liaise directly with Local Authority to ensure the project is completed in accordance with the Building Regulations.

Planning - the client / the contractor will ensure that the project is completed in accordance with the approved planning drawings and take responsibility for the discharge of any planning conditions.

Party Walls & Rights to Light - the client / the contractor ensure that any notices and consents required are obtained before work commences.

Archaeological & Ecological - the client / the contractor will ensure that any notices and consents required are obtained before work commences.

NOTE: Glazing Allowances will need to be negotiated with Building Control as per Approved Document L1B Conservation of Fuel and Power.

Revisions		
No.	Description	Date
A	Drawings Updated	07/09/15
B	Planning Consultant Issue	10/09/15
C	Drawing Revised For Planning Issue	16/09/15

PROPOSED

New Client note from this drawing: All dimensions shown should be checked on site by the contractor and taken to responsibility.
 HÛT Architecture
 3rd Floor
 25-29 Oak Street
 London EC1V 9JH
 T: 020 7398 8830
 E: info@hutarchitecture.com

HÛT
 Job: Eagle House
 Job No: H338
 Drawing: Proposed Section 01
 Scale: 1:100 @ A1, 1:200 @ A3
 Drawing No: 040
 Revision: C

- Proposed black metal louvres to soffit, with recessed strip lighting between
- Proposed black metal cladding panels
- New full height glazing
- Proposed riser ventilation grille in place of existing



- Existing column re-clad in black metal, with Eagle House back-lit stencilled signage
- Re-located entrance - full height, glass pivot door with black metal pull handle

View of proposed Eagle House main reception entrance from passageway leading to Eagle Street

- New full height glazing
- Existing Sheffield Stand cycle racks
- New black patinated metal cladding to existing columns

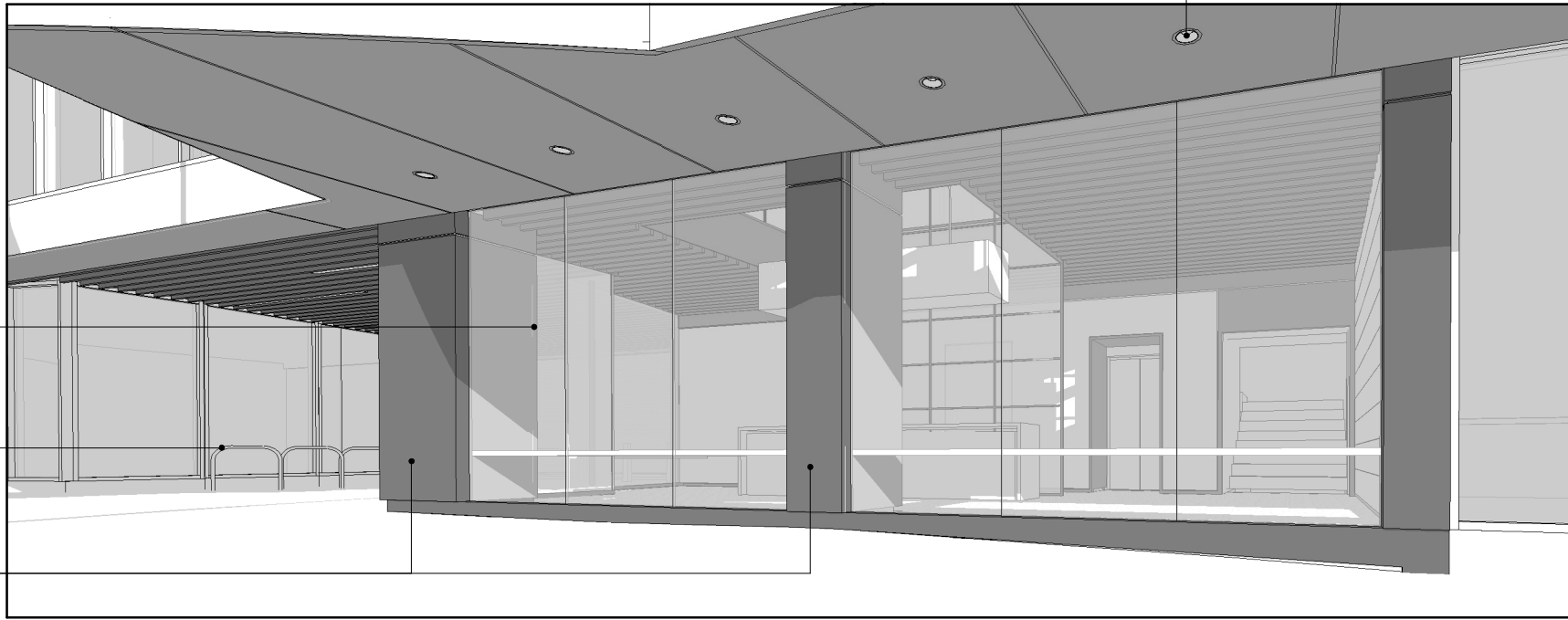

- Existing lighting to remain

View of proposed Eagle House reception street frontage from Procter Street

NOTE:
 Architectural Information - the level of detail shown on the drawings is relative to the submission of a PLANNING APPLICATION. The drawings should therefore not be used for any other purpose without both the prior agreement of the architect, and subsequent checking / development by others.
 Dimensions and setting out - should be checked on site; see above.
 Structure & Construction - these drawings, unless expressly noted otherwise, have not been fully coordinated with a Structural Engineer's input and show indicative construction build-up only.
 Building Control - the client / the contractor will liaise directly with Local Authority to ensure the project is completed in accordance with the Building Regulations.
 Planning - the client / the contractor will ensure that the project is completed in accordance with the approved planning drawings and take responsibility for the discharge of any planning conditions.
 Party Walls & Rights to Light - the client / the contractor ensure that any notices and consents required are obtained before work commences.
 Archaeological & Ecological - the client / the contractor will ensure that any notices and consents required are obtained before work commences.

NOTE:
 Glazing Allowances will need to be negotiated with Building Control as per Approved Document L1B Conservation of Fuel and Power

Revisions		
No.	Description	Date
A	Planning Consultant Issue	10/09/15
B	Drawing Revised For Planning Issue	15/09/15

PROPOSED

H&T Architecture
 3rd Floor
 25-29 Oak Street
 London EC1V 9JH
 T: 020 7398 8838
 E: info@hustarchitecture.com

H&T

Job: Eagle House
 Job No: H338
 Drawing: Proposed Ground Floor Entrance
 Scale:
 Drawing No: 053
 Revision: B

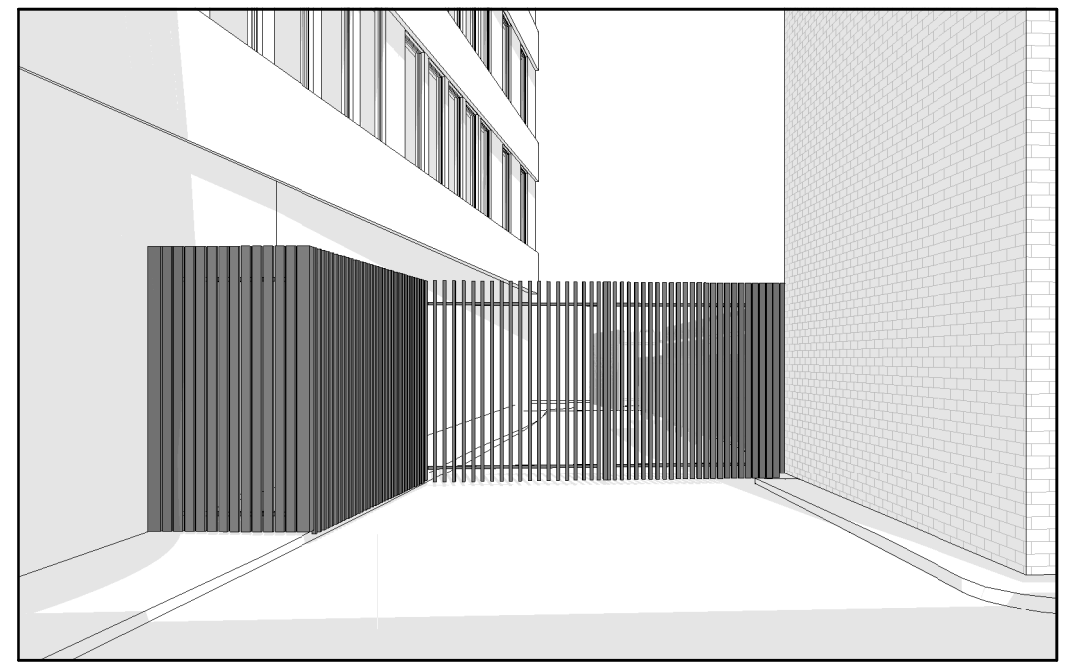
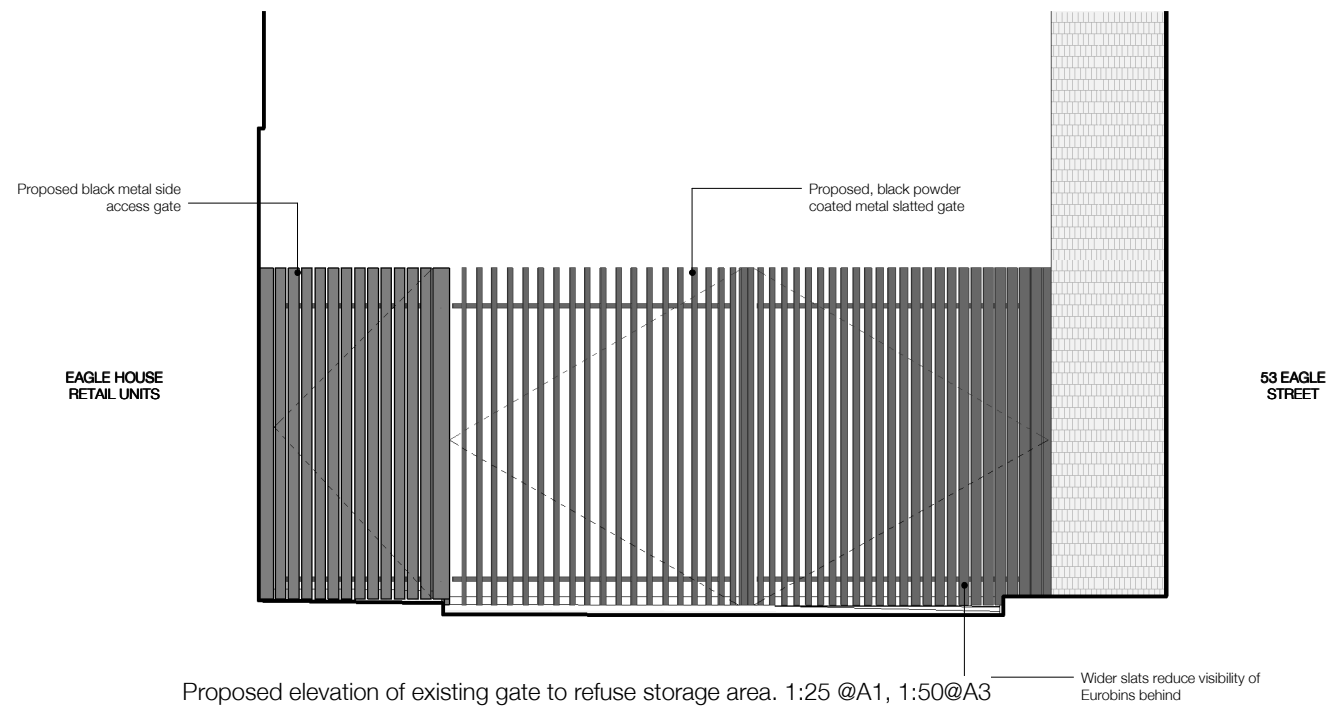

Perspective of proposed gate to refuse storage area. Not to scale

NOTE:
 Architectural Information - the level of detail shown on the drawings is relative to the submission of a PLANNING APPLICATION. The drawings should therefore not be used for any other purpose without both the prior agreement of the architect, and subsequent checking / development by others.
 Dimensions and setting out - should be checked on site; see above.
 Structure & Construction - these drawings, unless expressly noted otherwise, have not been fully coordinated with a Structural Engineer's input and show indicative construction build-up only.
 Building Control - the client / the contractor will liaise directly with Local Authority to ensure the project is completed in accordance with the Building Regulations.
 Planning - the client / the contractor will ensure that the project is completed in accordance with the approved planning drawings and take responsibility for the discharge of any planning conditions.
 Party Walls & Rights to Light - the client / the contractor ensure that any notices and consents required are obtained before work commences.
 Archaeological & Ecological - the client / the contractor will ensure that any notices and consents required are obtained before work commences.

NOTE:
 Glazing Allowances will need to be negotiated with Building Control as per Approved Document L1B Conservation of Fuel and Power

Revisions		
No.	Description	Date
A	Planning Consultant Issue	10/09/15
B	Drawing Revised For Planning Issue	15/09/15

PROPOSED

H&T Architecture
 3rd Floor
 25-29 Old Street
 London EC1Y 9RE
 T 020 7380 8830
 E info@hustarchitecture.com

H&T

Job: Eagle House
 Job No: H338
 Drawing: Proposed Gate to Refuse Area

Scale: 1:25 @ A1, 1:50 @ A3
 Drawing No: 300
 Revision: B

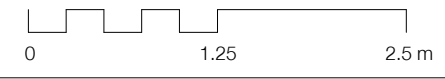

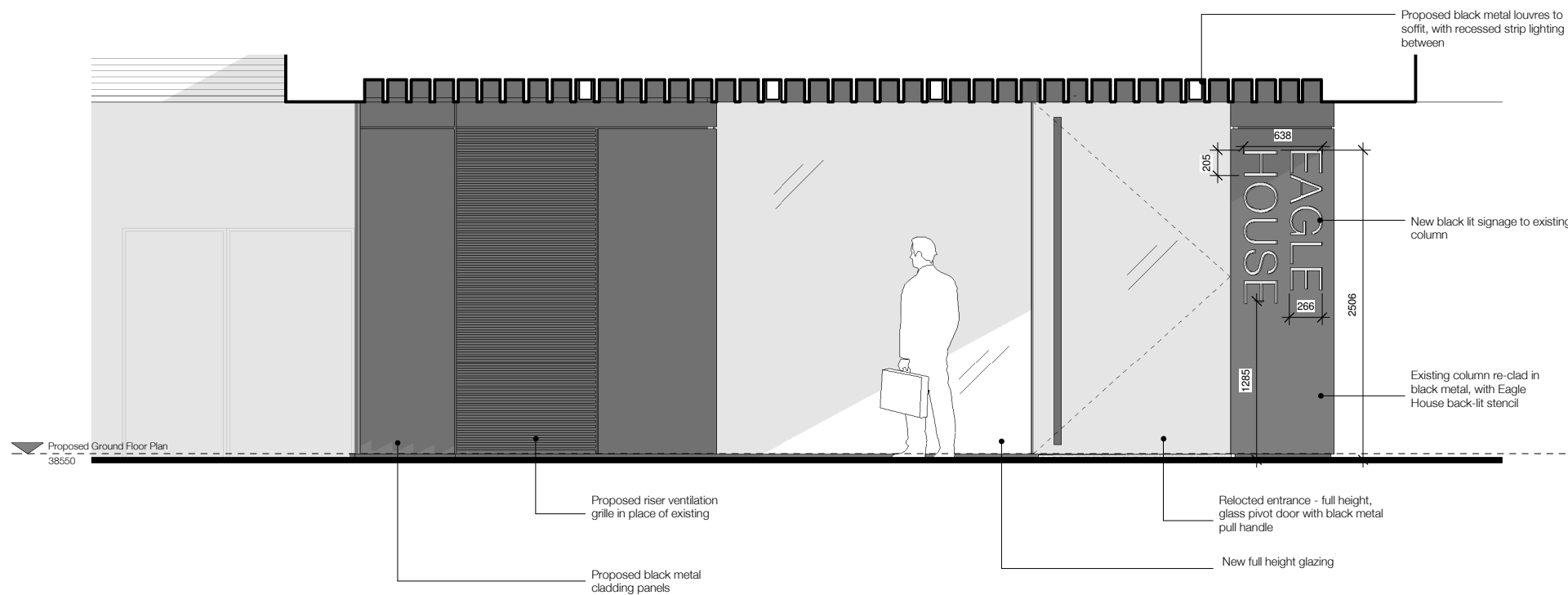
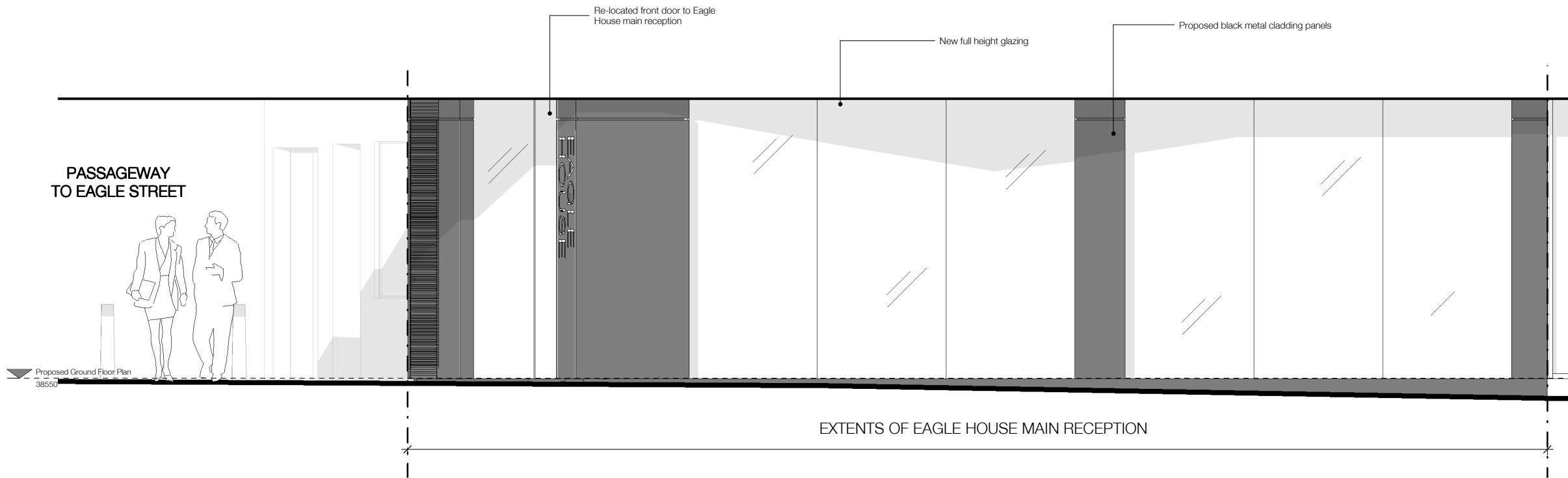

NOTE:
 Architectural Information - the level of detail shown on the drawings is relative to the submission of a PLANNING APPLICATION. The drawings should therefore not be used for any other purpose without both the prior agreement of the architect, and subsequent checking / development by others.
 Dimensions and setting out - should be checked on site; see above.
 Structure & Construction - these drawings, unless expressly noted otherwise, have not been fully coordinated with a Structural Engineer's input and show indicative construction build-up only.
 Building Control - the client / the contractor will liaise directly with Local Authority to ensure the project is completed in accordance with the Building Regulations.
 Planning - the client / the contractor will ensure that the project is completed in accordance with the approved planning drawings and take responsibility for the discharge of any planning conditions.
 Party Walls & Rights to Light - the client / the contractor ensure that any notices and consents required are obtained before work commences.
 Archaeological & Ecological - the client / the contractor will ensure that any notices and consents required are obtained before work commences.
 NOTE:
 Glazing Allowances will need to be negotiated with Building Control as per Approved Document L1B Conservation of Fuel and Power.

Revisions		
No.	Description	Date
A	Planning Consultant Issue	10/09/15
B	Drawing Revised For Planning Issue	15/09/15

PROPOSED



Job: Eagle House
 Job No: H338
 Drawing: Proposed Ground Floor Entrance Area Elevations
 Scale: 1:25 @ A1, 1:50 @ A3
 Drawing No: 302
 Revision: B

