

Denotes new partitioning

Proposed new rooflight over (remove existing 'dome' type).

Demolish existing internal partitioning with care, remove existing doors/ door lining.

Existing services to be renewed throughout.

Existing external envelope to remain undisturbed

Form new internal partitioning

Existing openings to be infilled

Proposed new lift & shaft between ground and first floor levels.

Demolish existing internal partitioning, strip floor & wall finishes, and remove services with care, remove existing doors/ door lining/ skirtings/ joinery.

Proposed new elliptical/ helical stair, new glazed rooflight over central void.

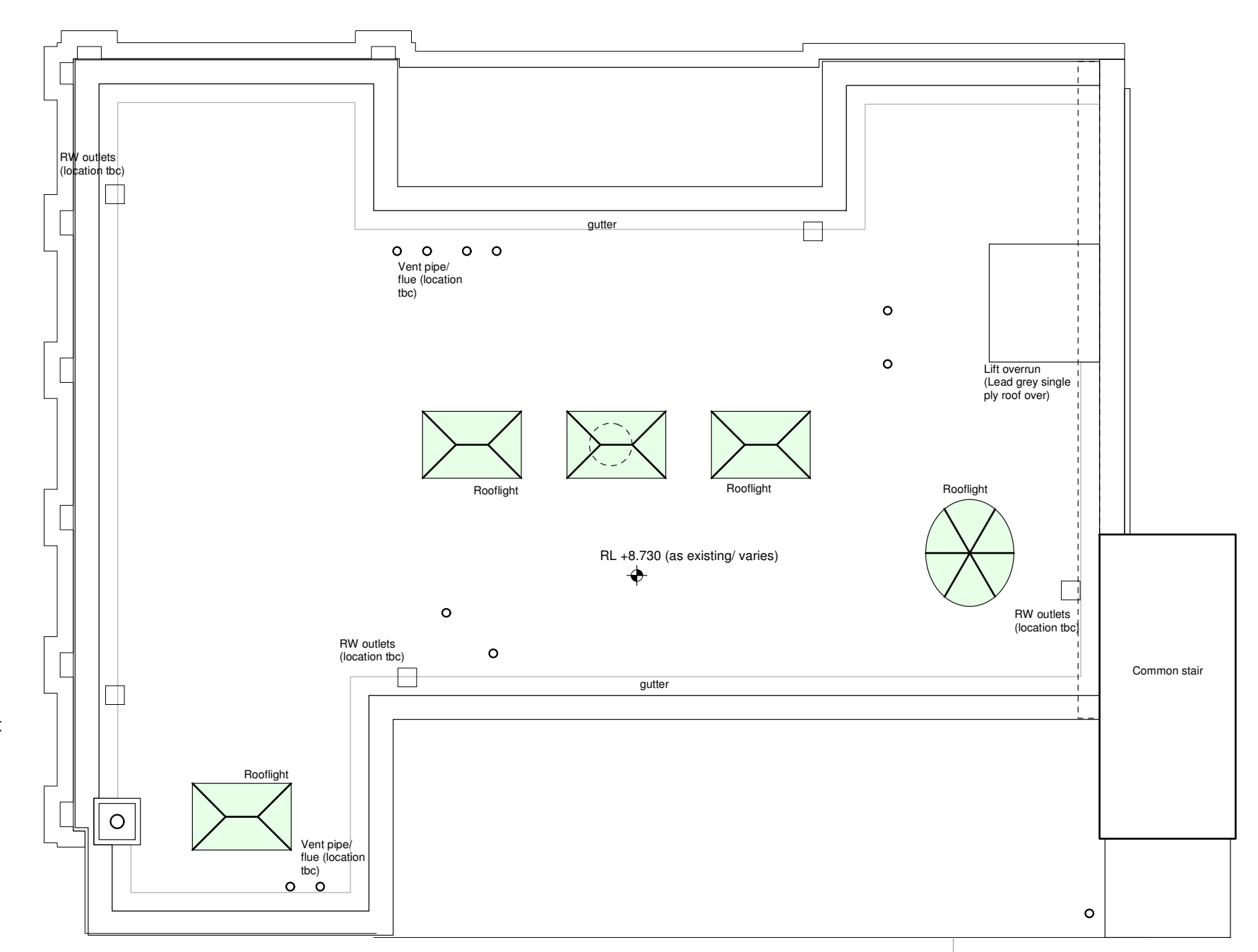

Proposed Roof Plan (1:100)

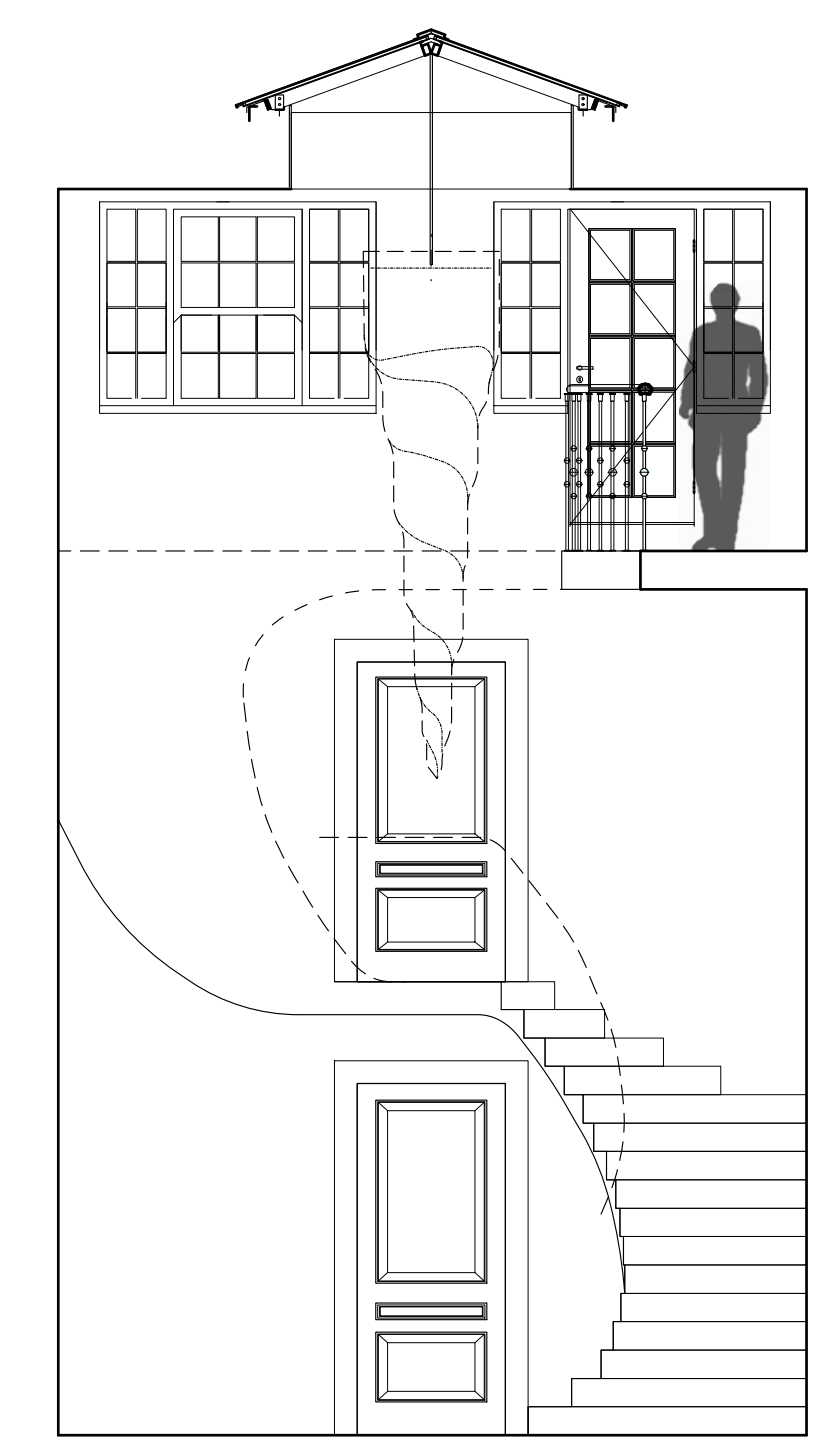

Proposed Part Internal Elevation (1:50)

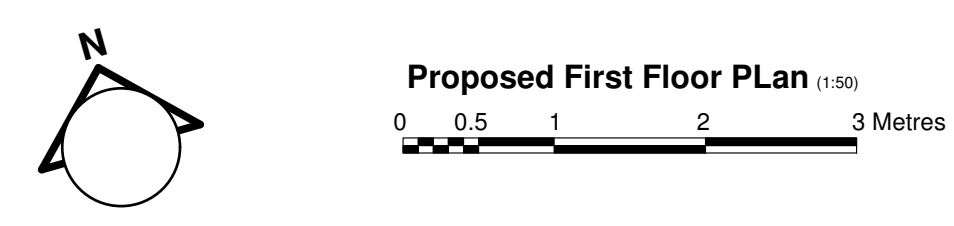

REVISIONS				
Ref.	Date	Description	Drawn	Checked
F	Jun 15	Internal layout of Bed 1 updated		
G	Aug 15	New door to existing window opening at terrace		
H	Nov 15	Part Internal Elevation Added		

NOTE: Do not scale off of this drawing (except for Planning purposes). All dimensions in millimetres unless noted otherwise. Any errors or omissions to be reported to the Architect. All dimensions relevant to the setting out of site work shall be verified by the Contractor before construction and fabrication commences.

• RICHARD MALTESE ARCHITECTS LTD •
 Studio 31 Manor Drive, London N20 0DZ T. 020 82113399 E. info@richardmalteseearchitects.com

project **1 INVERFORTH HOUSE, NORTH END WAY, LONDON NW3 7EU**
 client Mr & Mrs Shahmoon © This drawing is copyright of Richard Maltese Architects Ltd
 title **Proposed Upper First Floor Plan** Planning
 scale 1:50 @ A1 date April 2014 drawing no. 11155/ 09 H

Denotes new internal partitioning