

01 PROPOSED FRONT ELEVATION (FROM STREET)

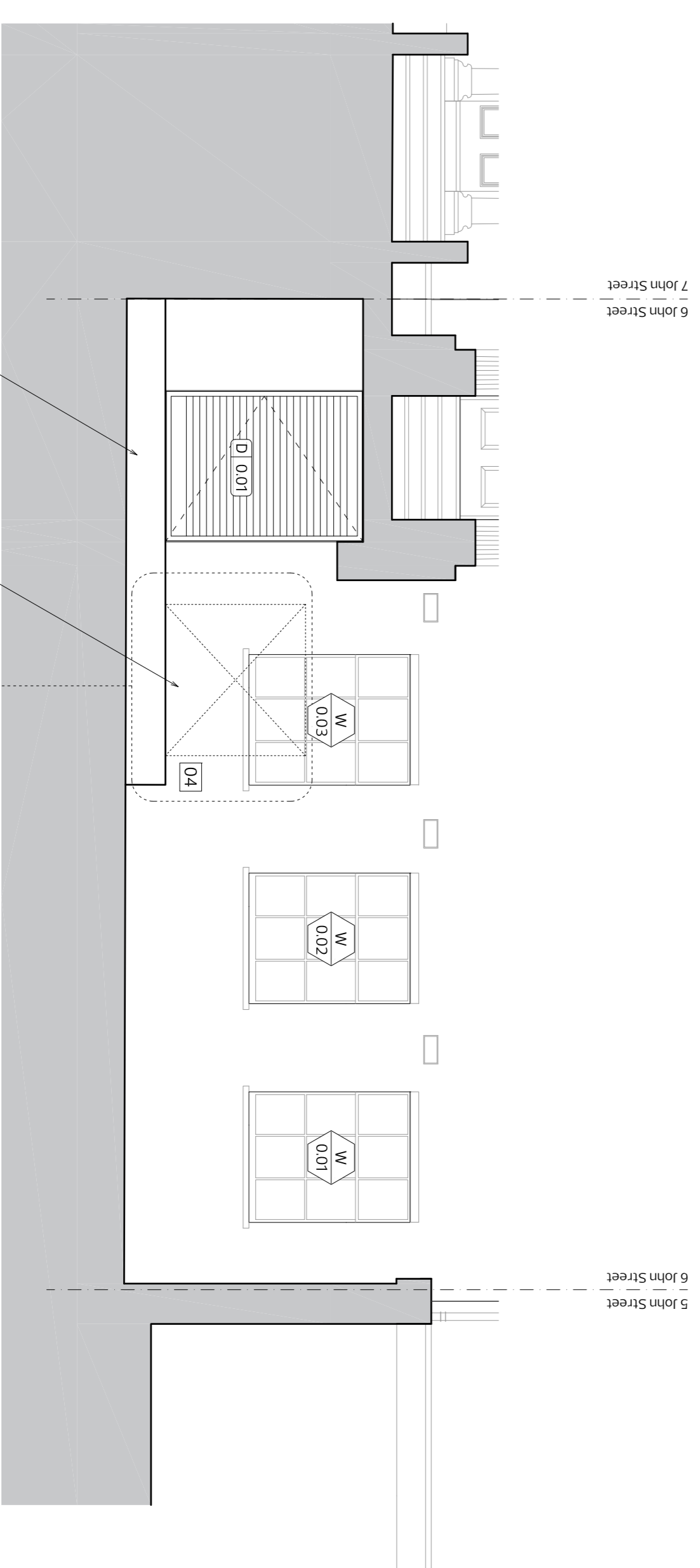

01 PROPOSED FRONT ELEVATION (FROM COURTYARD)

**MATERIAL KEY**

- 01 Brickwork
- 02 Stone Tiles
- 03 Iron Railings
- 04 Underside of all bricked up to match existing
- 05 New gate to match railings
- 06 New York Stone Plinth to match existing
- 07 Proposed York Stone Steps to match plinth stone finish

**KEY:**

- Floor Type Refer to drawings 502-503 & Specification Notes (798 SN)
- Wall Type Specification Notes (798 SN)
- Window Refer to Window Schedule (798 WS)
- Partition Refer to drawings 501 & Specification Notes (798 SN)
- Television Refer to elevations (301-343)
- Towel Radiator
- Distribution zone Refer to Make specification
- SVP Refer to Make specification
- SS Refer to Make specification
- RWP Rain Water Pipe Refer to Make specification
- RWVG Rain Water Gully Refer to Make specification
- SRWO Rain Water Overflow Refer to Make specification

REV	DATE	DESCRIPTION
CI	07/08/2015	Construction
T3	25/06/2015	Tender Administration
P1	16/05/2015	Tender Issue
P2	08/05/2015	Preparation of Bill of Materials
T1	08/04/2015	Issue of preliminary contract
T1	18/03/2015	Issue of preliminary contract

**CONSTRUCTION**

DO NOT SCALE FROM DRAWING. NOT FOR ARCHITECTURAL MATERIALS. ON DISCOVERY OF DISCREPANCIES

Cery Architects  
11-12 Great Sutton Street  
London, EC1V 0BX  
Tel: 020 7549234  
www.ceryarchitects.com

Project No:	<b>798</b>
Project Name:	<b>6 John Street WCI</b>
Drawing Name:	<b>Proposed Front Elevation</b>
Scale:	<b>1/80 @ A1</b>
Date:	<b>25/06/15</b>
Drawing No.:	<b>798_272</b>