

Notes:

1. This drawing is for the purpose of Planning Application only. It is not to be used for construction.
2. Copyright of this drawing is the property of Francis Hur Architecture Ltd (FHA) and may not be reproduced without their permission.
3. Written dimensions to be used in preference to scaled dimensions at all times. Dimensions marked with +/- are indicatively approximate only. All dimensions and levels to be verified on site and any discrepancies to be reported to FHA.
4. Drawings are based on the assumption that adequate load bearing capacity stratum will be encountered at the depths indicated. If this is found not to be the case, the depths must be increased to the satisfaction of the building inspector and building regulation requirements.

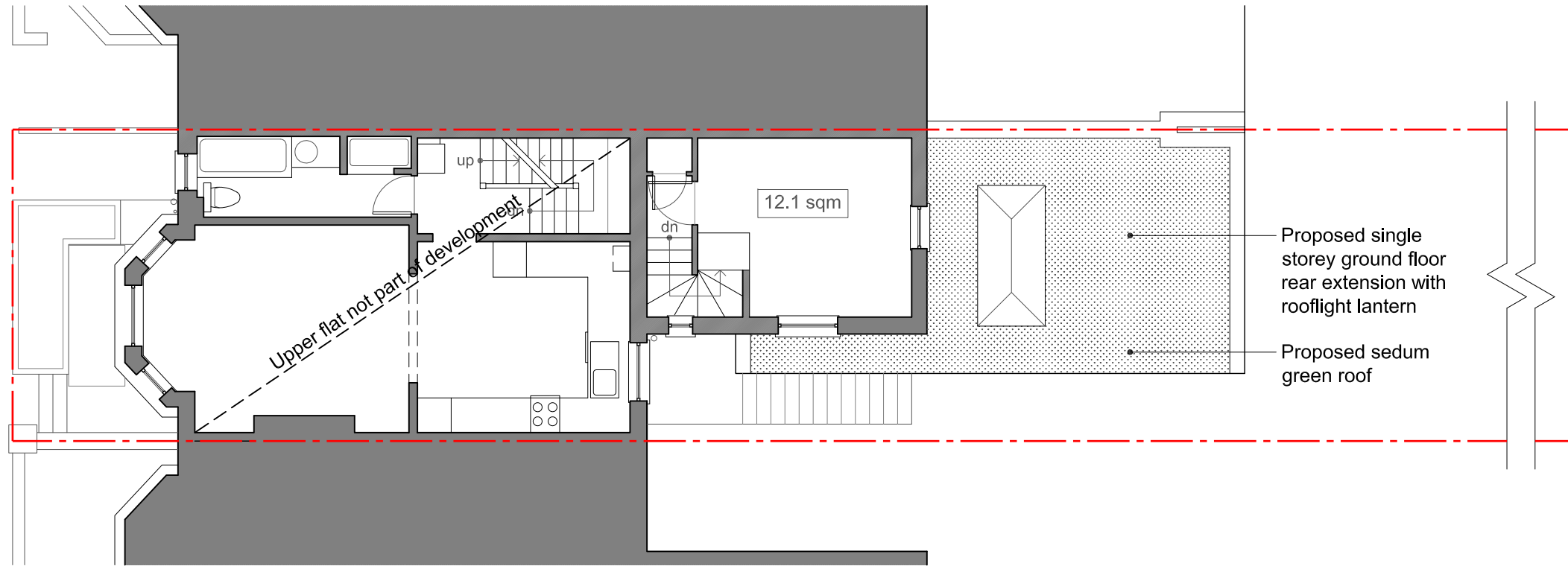

2 First Floor Plan - Proposed
Scale 1:100 5m

Proposed First Floor Rear GIA: unchanged
Proposed First Floor Rear GEA: unchanged

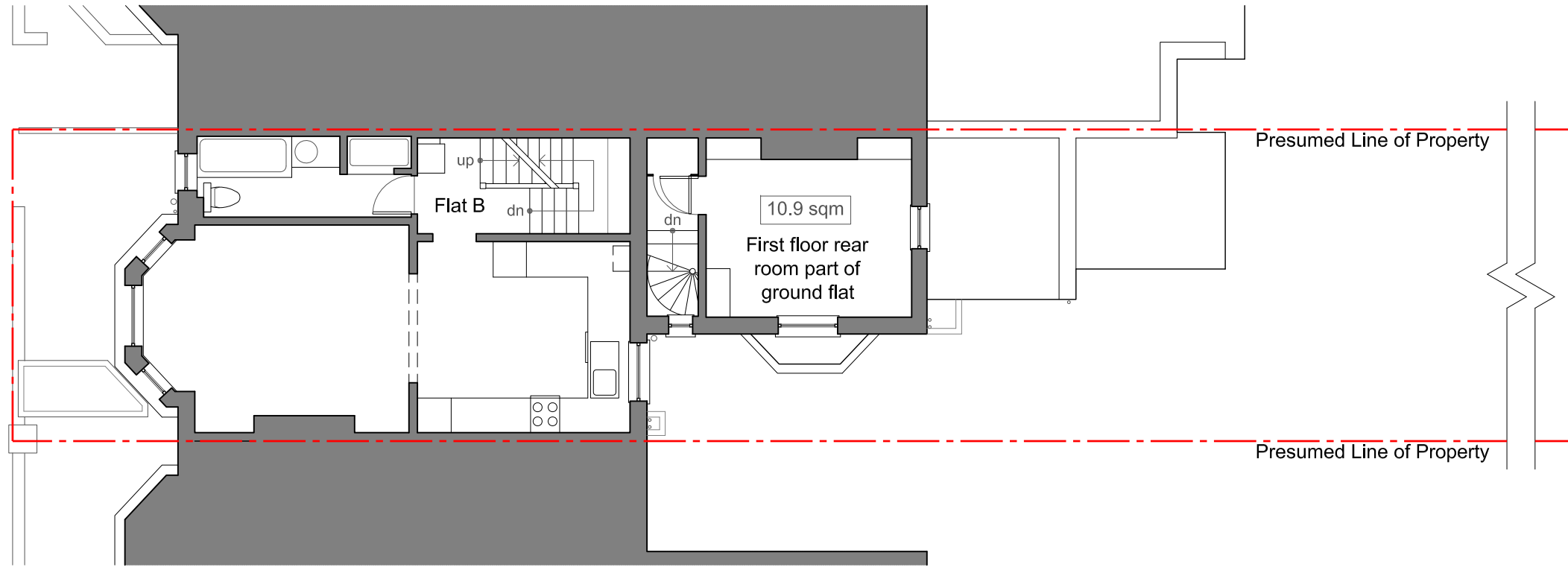

1 First Floor Plan - Existing
Scale 1:100 5m

Existing First Floor Rear GIA: 14.9 sqm
Existing First Floor Rear GEA: 18.6 sqm

Rev:	Date:	Description:
Status: Planning Application		
Project Address: Ground Floor Flat 6 Sumatra Road London, NW6 1PU		
Drawing Title: First Floor Plan - Existing / Proposed		
Project no: 1413	Drawn by: FH	Date: 11 Nov 2015
Page size: A3	Page no: 4 of 9	Drawing no. A-102