

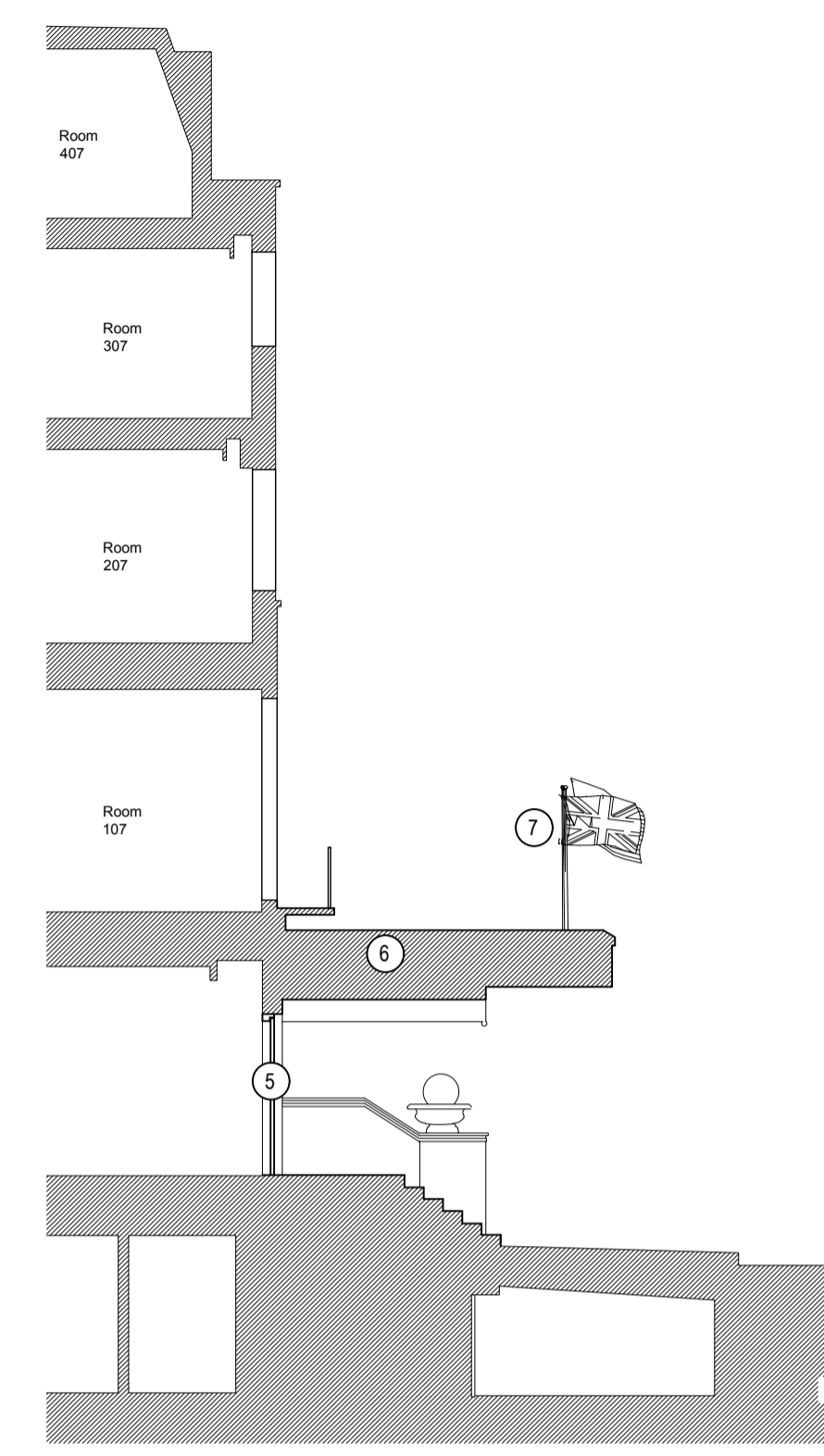

UPPER WOBURN PLACE ELEVATION : AS EXISTING



UPPER WOBURN PLACE ELEVATION : AS PROPOSED



SIDE ELEVATION : AS EXISTING

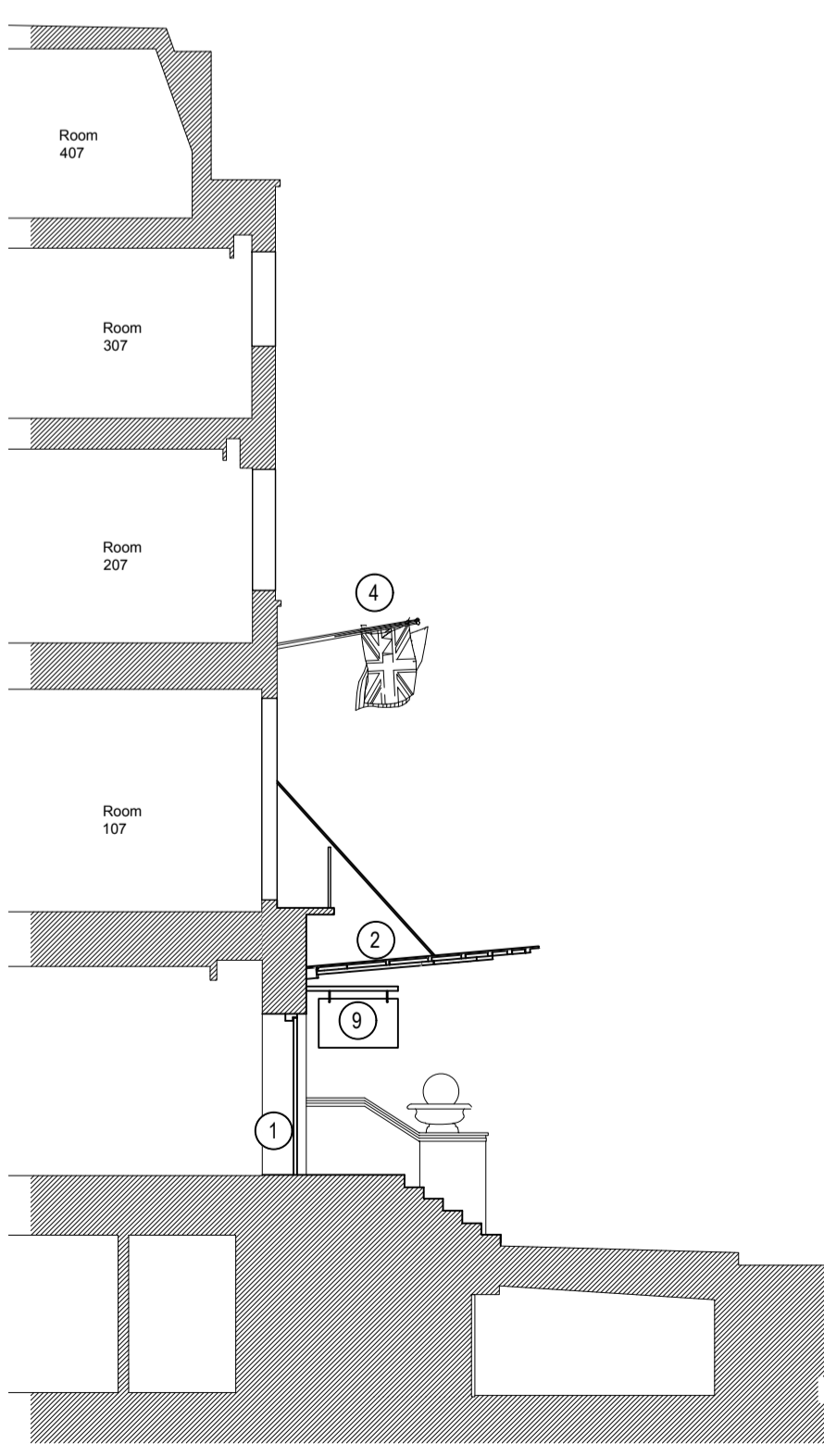

SIDE ELEVATION : AS PROPOSED

NOTE:

ALL ENTRANCE AND HANGING SIGNAGE SUBJECT TO SEPARATE SIGNAGE APPLICATION.

PLEASE READ THIS DRAWING IN CONJUNCTION WITH MDL DRAWING 3915/061

ALL NEW GLAZING TO BE CLEAR

① EXISTING GLAZED SCREEN, FRAME AND DOOR/S REPLACED WITH 5 PANELED GLAZED SCREEN AND FRAME FINISH AND COLOUR TBC. SEE MDL DRAWING 3915/061 FOR FLOOR PLANS

② PROPOSED CANOPY CONSTRUCTION TO BE PPC STEEL/ ALUMINIUM FRAME AT 5° PITCH, COLOUR TO MATCH EXISTING IRONWORK WITH NOM 32mm THICK PILKINGTON GLAZING SYSTEM WITH LIGHT SAND BLASTING, OR SIMILAR

③ EXISTING METAL RAILINGS AND PLINTH CUT OUT TO FORM NEW WHEELCHAIR ACCESSIBLE AUTOMATIC OPENING GATE TO MATCH EXISTING RAILS.

④ 3No. NEW ANGLED, FACE FIXED FLAGPOLES.

⑤ PROPRIETARY STAINLESS STEEL SUSPENSION SYSTEM.

⑥ EXISTING CANOPY INCORPORATING 'HILTON LONDON EUSTON' SIGNAGE AND 3No. FLAGPOLES TO BE REMOVED.

⑦ EXISTING 3No. FLAGPOLES TO BE REMOVED.

⑧ EXISTING REVOLVING AND HINGED DOOR/S TO BE REMOVED AND REPLACED

⑨ ALL NEW SIGNAGE AND LIGHTING SUBJECT TO SEPARATE APPLICATION.

⑩ FRAMELESS GLAZING BALUSTRADE SYSTEM, SUPPORT FROM S.S. BASE SUPPORT. SEE TYPICAL DETAIL BELOW.

Drawing for information only. Scheme awaiting planning permission approved.

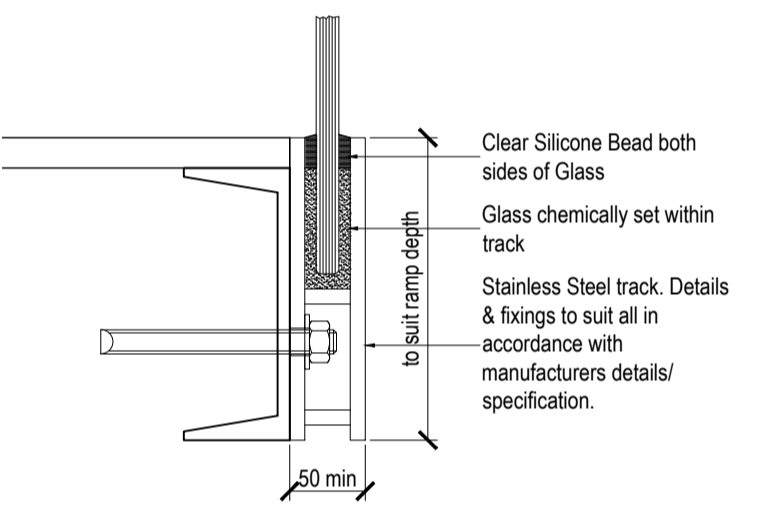

TYPICAL FRAME-LESS GLAZED BALUSTRADE 1:5

REV: B	BY: PUN	CFI	DATE: 25/09/15
Drawing amended to omit lift access, ramped access added.			
REV: A	BY: JSJ	CFI	DATE: 05/09/14
Planning approval note added			



**MORRISON DESIGN**  
 CHARTERED ARCHITECTS

St Alkmunds House, 103 Belper Road, Derby DE1 3ES  
 T: 01332 363355 F: 01332 291441 E: architect@morrisondesign.co.uk

Job Title

Hilton London Euston  
 Upper Woburn Place  
 London

Muirgold Ltd

Drawing Title

Proposed Canopy Replacement  
 Existing & Proposed Elevations/ Sections

File Ref:  
 Plotter Settings: monochrome\_lite

Scale: 1:100 @ A1 Drawn: PUN CFI Date: July '14

Job No. Drawing No. Revision  
 3915 061 B

**PLANNING SUBMISSION**