



020 7566 6455

---

# RETAIL, RESTAURANTS, CAFES & BARS UPDATE

## August 2014



[www.goodsircommercial.co.uk](http://www.goodsircommercial.co.uk)

9-10 Domingo Street, London EC1Y 0TA

Commercial Property Agency • Property Investment Consultants • Surveyors • Managing Agents • Residential Lettings

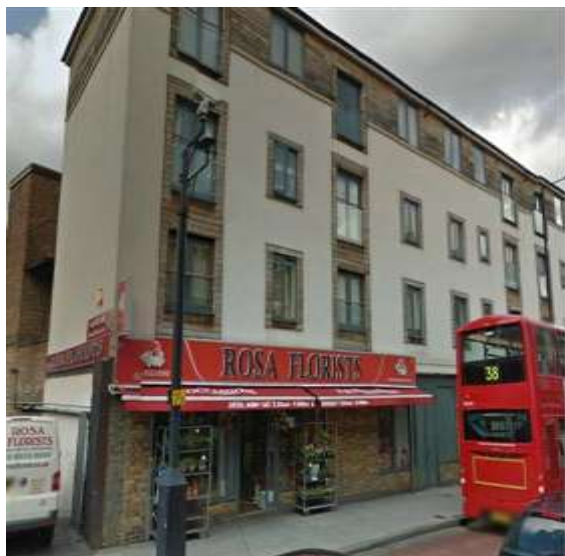

## E1

**253a Graham Road,  
London E8**

**For Rent**

**\*UNDER OFFER\***

**Retail (A1) Premises In Hackney**

**375 Sq Ft (34.8 Sq M), 646 Sq Ft (60.0 Sq M)  
To 1,021 Sq Ft 94.8 Sq M) Approx NIA**

**253a – Rent: £20,000 per annum exclusive**

Ref: 1608.06.R.TF.05/2014



## E14

**123 Meridian Place,  
London E14**

**For Rent**

**Retail (A1) Premises Located In A Mixed Use  
Development**

**153 Sq Ft (14.2 Sq M) Approx NIA**

**Rent: £11,000 per annum exclusive**

Ref:1811.01.R.MB.05/2014



## EC1

**55 – 57 Rosebery Avenue,  
London EC1**

**For Rent**

**Retail (A1, A2 / A5 STP) Premises**

**207 Sq Ft (19.2 Sq M) Approx NIA**

**Rent: £15,000 per annum exclusive**

Ref: 1770.01.R.MB





**69 Long Lane,  
London EC1**

**For Rent**

**Retail (A1) Premises On Long Lane,  
Situating Opposite The Proposed Farringdon Station  
Crossrail Entrance (2018)**

**369 Sq Ft (34.2 Sq M) Approx NIA**

**Rent: £22,500 per annum exclusive**

Ref: 792.01.R.JPM.02/2014



**Unit 3, Imperial Hall, City Road,  
London EC1V**

**For Rent**

**Ground Floor And Basement Retail (A1) Premises  
Circa 30 Metres From  
Old Street Station**

**1,820 Sq Ft (169.1 Sq M) Approx NIA**

**Rent: £65,000 per annum exclusive**

Ref: 1819.01.R.JPM.06/2014

## **EC2**



**5 – 7 Great Eastern Street,  
London EC2**

**For Rent**

**Retail (A1) Premises (A2 & A3 STP)  
In Shoreditch**

**1,710 Sq Ft (158.8 Sq M) Approx NIA**

**Rent: £60,000 per annum exclusive**

Ref: 1792.01.R.JPM.03/2014

**N1**



**165 Upper Street,  
London N1**

**For Rent**

**Retail (A1) Premises on Upper Street**

**1,252 Sq Ft (119 Sq M) Approx GIA**

**Rent: Upon Application**

Ref: 1268.13.R.MB.03/2014



**The Arc,  
130 Balls Pond Road,  
London N1**

**For Rent**

**Retail (A1) Premises**

**3,197 Sq Ft (297 Sq M) Approx NIA**

**Rent: £55,000 per annum exclusive  
Premium: £350,000**

Ref: 1568.R.TF

**N5**



**108 Highbury Park,  
London N5**

**For Rent**

**Retail (A1) Premises On Prominent Postion**

**744 Sq Ft (69.1 Sq M) Approx NIA  
+ 440 Sq Ft (40.8 Sq M) Rear Garden**

**Rent: £16,500 per annum exclusive  
Premium: £80,000**

Ref: 1719.02.R.JPM.03/2014



## **N16**

**37A Stoke Newington Church Street,  
London N16**

**For Rent**

**\*UNDER OFFER\***

**Retail (A1) Premises Fully Fitted Out As A Sandwich  
Bar**

**233 Sq Ft (21.6 Sq M) Approx NIA**

**Rent: £18,500 per annum exclusive**

Ref: 1777.01.R.JPM



**93 Stoke Newington High Street,  
London N16**

**For Rent**

**Retail (A1) Premises On Stoke Newington  
High Street, London N16**

**555 Sq Ft (51.5 Sq M) Approx NIA**

**Rent: £19,000 per annum exclusive**

Ref: 1752.02.R.TF.02/2014



**106 Stoke Newington Church Street,  
London N16**

**For Rent**

**Retail (A1) Premises In Vibrant  
North London Street**

**685 Sq Ft (63.6 Sq M) Approx NIA**

**Rent: £21,000 per annum exclusive  
Premium: £20,000**

Ref: 711.02.R.JPM.05/2014





**20 Newington Green,  
London N16**

**For Sale**

**Ground Floor Retail (A3) Restaurant  
for Sale**

**1,736 Sq Ft (161.2 Sq M) Approx NIA**

**Price: £850,000  
(Long Leasehold)**

Ref: 673.01.INV.TF.06/2014



**T/A Pratoria Da Luigi,  
98-100 Stoke Newington Church Street,  
London N16**

**For Rent**

**Restaurant / Bar Premises (A3/A4)**

**2,190 Sq Ft (203.4 Sq M) Approx NIA**

**Rent: £35,000 per annum exclusive  
Premium: £150,000**

Ref: 1339.R.JPM

## **NW10**



**760 Harrow Road,  
London NW10**

**For Rent**

**\*UNDER OFFER\***

**Retail (A1) Premises Located On  
Harrow Road**

**810 Sq Ft (75.2 Sq M) Approx GIA**

**Rent: £25,000 per annum exclusive  
Price: £249,950  
(Long Leasehold)**

Ref: 1723.01.R.TF.04/2014

## WC1



**45 Grays Inn Road,  
London WC1**

**For Rent**

**Retail Premises (A1) In New Development**

**1,594 Sq Ft (148 Sq M) Approx GIA**

**Rent: £45,000 per annum exclusive**

Ref: 1472.02.TF



**73 Grays Inn Road,  
London WC1X**

**Restaurant (A3) Premises On Grays Inn Road**

**1635 Sq Ft (151.8 Sq M) Approx GIA**

**Rent: £35,000 per annum exclusive  
Premium: £100,000**

Ref: 1812.01.R.JPM.06/2014

## W3



**229 High Street, Acton,  
London W3**

**For Rent**

**Retail (A1, A2) Premises in Acton Town Centre**

**1,362 Sq Ft (126.4 Sq M) Approx NIA**

**Rent: £35,000 per annum exclusive**

Ref: 1750.01.R.JPM.03/2014



**W7**

**5 Greenford Avenue,  
London W7 1LD**

**For Rent**

**Takeaway (A5) Premises In Ealing**

**505 Sq Ft (46.9 Sq M) Approx GIA**

**Rent: £15,000 per annum exclusive**

Ref: 550.01.R.JPM.07/2014



**SE1**

**109 – 115 Blackfriars Road,  
London SE1**

**For Rent**

**Ground Floor And Basement Retail (A1) Premises  
On Prominent Corner Position**

**2,585 Sq Ft (240.1 Sq M) Approx NIA**

**Rent: £85,000 per annum exclusive**

Ref: 1820.01.R.JPM.06/2014



**SE8**

**73 – 79 Childers Street,  
London SE8**

**\*UNDER OFFER\***

**For Rent**

**Retail Premises (A1, A2 & B1)**

**3,003 Sq Ft (278.9 Sq M) Approx GIA**

**Rent: £15 per sq ft per annum exclusive**

Ref: 1694.R.JPM





## **SE24**

**62 Norwood Road,  
London SE24**

**For Rent**

**A5 Takeaway In A Residential Area**

**499 Sq Ft (46.7 Sq M) Approx GIA**

**Rent: £14,000 per annum exclusive**

Ref: 1772.R.03.MB



## **SW2**

**24 Tulse Hill,  
London SW2**

**For Rent**

**Retail (A1) Premises In Tulse Hill**

**236 Sq Ft (21.9 Sq M) Approx NIA**

**Rent: £12,000 per annum exclusive**

Ref: 1807.R.JPM.05/2014



**168 Acre Lane,  
London SW2**

**For Rent**

**Single Retail Unit Available On Acre Lane In  
Brixton**

**360 Sq Ft (33 Sq M) Approx NIA**

**Rent: £14,000 per annum exclusive**

Ref: 1838.R.TF.07/2014



**94 – 96 Acre Lane,  
Brixton  
London SW9**

**For Rent**

**\*UNDER OFFER\***

**Single Or Double Retail Unit (S) (A1) Premises**

**516 Sq Ft (48 Sq M) to  
2,736 Sq Ft (254.1 Sq M)  
Approx GIA**

**Rent: Upon Application**

Ref: 1753.01.R.TF.02/2014



**89b Acre Lane,  
London SW2**

**For Rent**

**1<sup>st</sup> & 2<sup>nd</sup> Floor Restaurant (A3) Premises In Brixton**

**1,077 Sq Ft (100 Sq M) Approx GIA**

**Rent: £25,000 per annum exclusive**

Ref:1778.01.R.TF.02/2014

## **SW8**



**108 Wandsworth Road,  
London SW8**

**For Sale / For Rent**

**Restaurant Premises (A3)**

**3,087 Sq Ft (287 Sq M) Approx GIA**

**Rent: £62,000 per annum exclusive  
Price: Upon Application**

Ref: 1673.R.MB

**SW9**



**431 Coldharbour Lane,  
London SW9**

**For Rent**

**Retail (A1) Premises In Brixton**

**248 Sq Ft (23 Sq M) Approx, NIA  
+ (3.3 Sq M) Storage**

**Rent: Upon Application**

Ref: 1783.01.R.JPM.03/2014



**425 Coldharbour Lane,  
London SW9**

**For Rent**

**\*UNDER OFFER\***

**Ground Floor Retail (A1) Premises**

**378 Sq Ft (35.1 Sq M) Approx NIA**

**Rent: £24,000 per annum exclusive**

Ref: 1821.01.O.JPM.06/2014



**376 Brixton Road,  
London SW9**

**For Rent**

**Prominently Located Retail (A1) Premises On  
Brixton Road**

**1,038 Sq Ft (96.4 Sq M) Approx GIA**

**Rent: £45,000 per annum exclusive**

Ref: 1773.01.R.JPM





**The Angel, 354 Coldharbour Lane,  
London SW9**

**For Rent**

**Public House Premises (A4)**

**1,237 Sq Ft (114.9 sq m) Approx GIA  
+ Circa 1,000 sq ft (992.9 Sq M) basement**

**Rent: Upon Application**

Ref: 409.R.JPM



**61 Atlantic Road,  
London SW9**

**For Rent**

**Bar (A4, STP) Premises  
1,887 Sq Ft (174.2 Sq M) Approx GIA**

**Rent: £45,000 per annum exclusive**

Ref: 1797.02.O.JPM

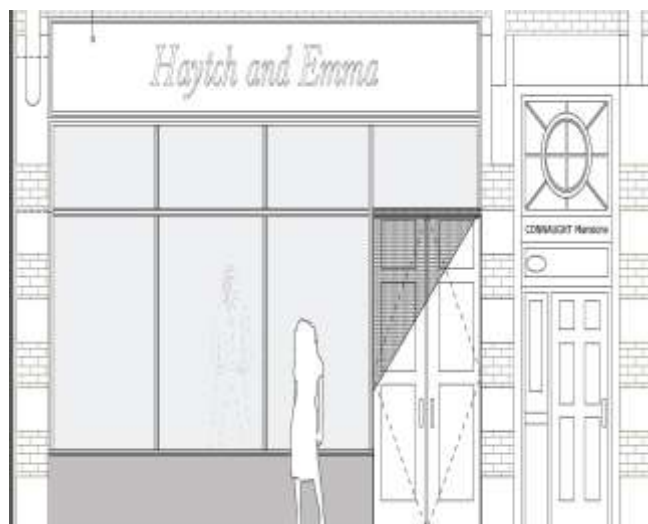

**400 – 402 Coldharbour Lane,  
London SW9**

**For Rent**

**Prominent Retail ( A1, A2, A3 STP ) Premises  
Beside The Entrance To Market Row, On Vibrant  
Brixton Street**

**2,132 Sq Ft (188.4 Sq M) +  
60 Sq Ft (505 Sq M) Courtyard**

**Rent: £70,000 per annum exclusive**

Ref: 1683.02.R.JPM



**382 – 384 Brixton Road,  
London SW9**

**For Rent**

**Restaurant (A3) Premises On Brixton Road**

**3,731 Sq Ft (346.6 Sq M) Approx GIA  
+ Rear Yard of 300 Sq Ft (27.8 Sq M)**

**Rent: £110,000 per annum exclusive**

Ref: 1795.01.R.JPM.06

## **CR0**



**16 – 18 Church Street,  
Croydon CR0**

**For Rent**

**Retail (A1) Premises (A2 & A3 STP) On Prominent  
Corner Position**

**6,413 Sq Ft Approx NIA**

**Rent: Upon Application**

Ref: 1780.01.R.JPM.02/2014

## **CR4**



**256 London Road,  
Mitcham, Surrey  
CR4**

**For Rent**

**A1 Premises (A2 STP) On Busy High Street**

**793 Sq Ft (73.67 Sq M) Approx NIA**

**Rent: £30,000 per annum exclusive**

Ref: 738.04.R.HP/11/2013



**360 - 364 London Road,  
Mitcham CR4**

**For Rent**

**Prominent Corner (A1) Retail Opportunity  
(Subject To Planning)**

**7,160 Sq Ft (665.2 Sq M) Approx. GIA with an  
additional car parking area of 3,813 Sq Ft (354.3 Sq  
M) Approx GEA**

**Rent: £90,000 per annum exclusive**

Ref: 1697.D.04.MB/011/2013

**MISREPRESENTATION ACT**

Goodsir Commercial Limited, for themselves and for their client's, whose agent they are, give notice that:

1. These particulars do not constitute any part of an offer or a contract. 2. All statements contained in these particulars are made without responsibility on the part of Goodsir Commercial Limited. 3. None of the statements contained in these particulars is to be relied upon as a statement or representation of fact. 4. Any intending purchaser or tenant must satisfy himself by inspection, or otherwise as to the correctness of each of the statements contained in these particulars. 5. The client's does not make or give neither Goodsir Commercial Limited nor any person in their employment, has any authority to make or give any representation on warranty whatsoever in relation to this property. 6. Unless otherwise stated, all prices and rents are quoted exclusive of Value Added Tax (VAT). Any intending purchasers or lessees must satisfy themselves independently as to the incidents of VAT in respect of any transaction.



### Property Management

Goodsir Commercial Limited has an established management department managing in excess of seventy buildings throughout London. The management department offer an all-encompassing property management facility with the flexibility of meeting individual client requirements.

If you would like to make enquiries with the management department feel free to contact Guy Cochrane, [guycochrane@goodsircommercial.co.uk](mailto:guycochrane@goodsircommercial.co.uk) or 020 7566 6456.

