

4 PROPOSED NORTHWEST-SOUTHEAST SECTION

SCALE = 1:100

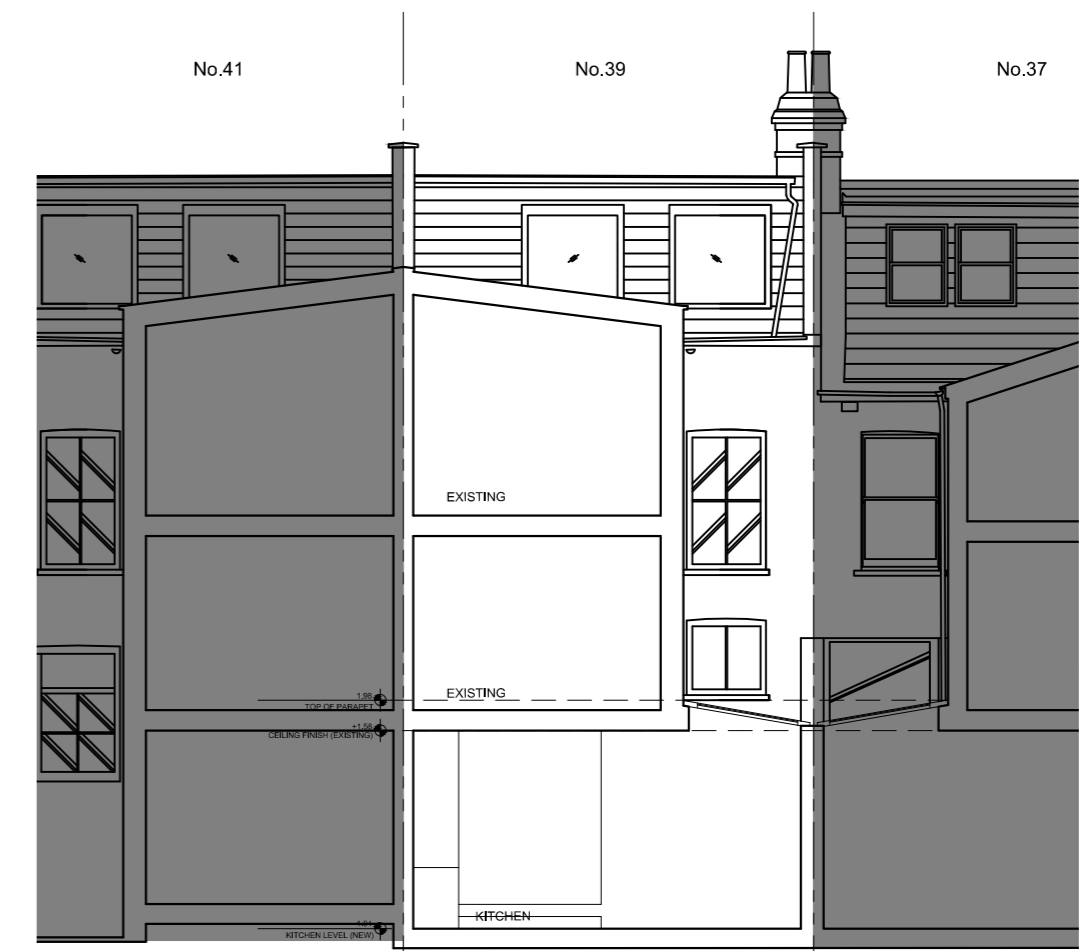

3 PROPOSED SOUTHWEST-NORTHEAST SECTION

SCALE = 1:100

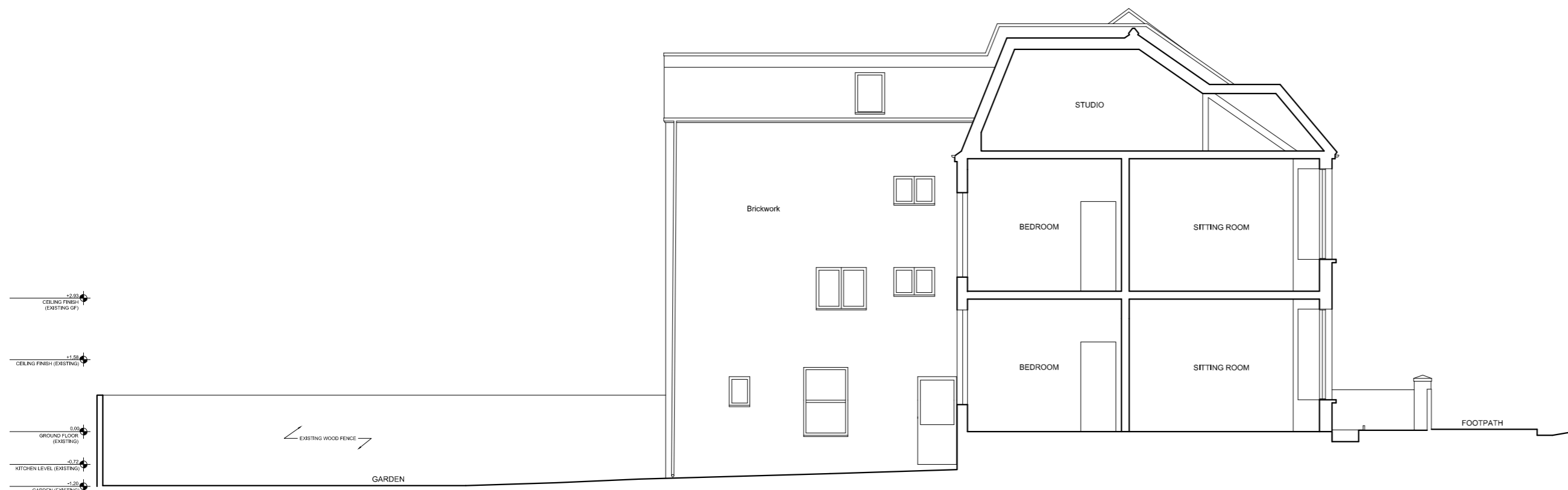

2 EXISTING NORTHWEST-SOUTHEAST SECTION

SCALE = 1:100



1 EXISTING SOUTHWEST-NORTHEAST SECTION

SCALE = 1:100

