

CHANGES TO CONSENTED SCHEME

- 1 NEW CANOPY**
Steel supporting structure, clad in a translucent polycarbonate sheeting, with integral lighting

READ IN CONJUNCTION WITH:

- **1625-S.73-151013 Supporting Document**

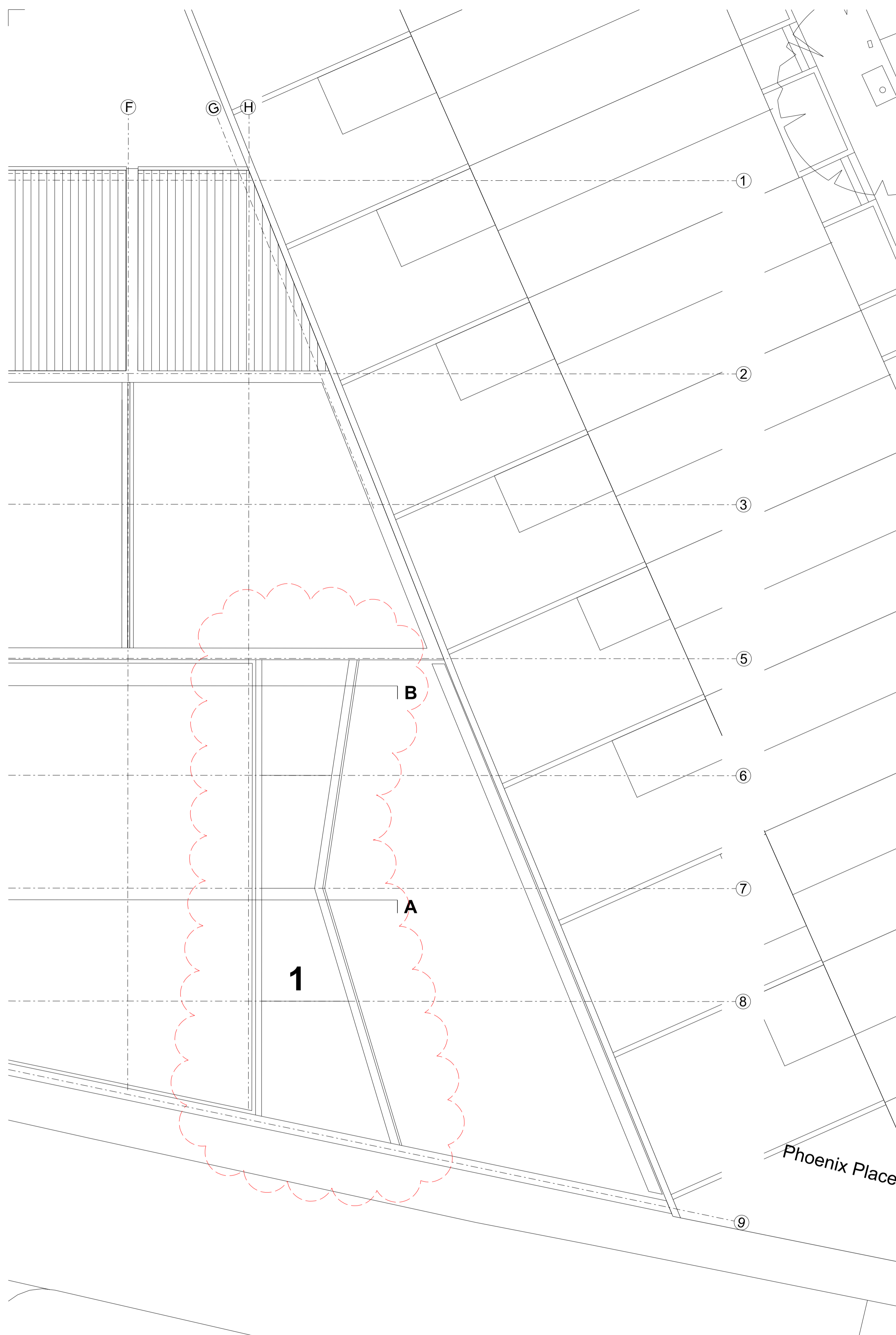

LOCATION OF CANOPY

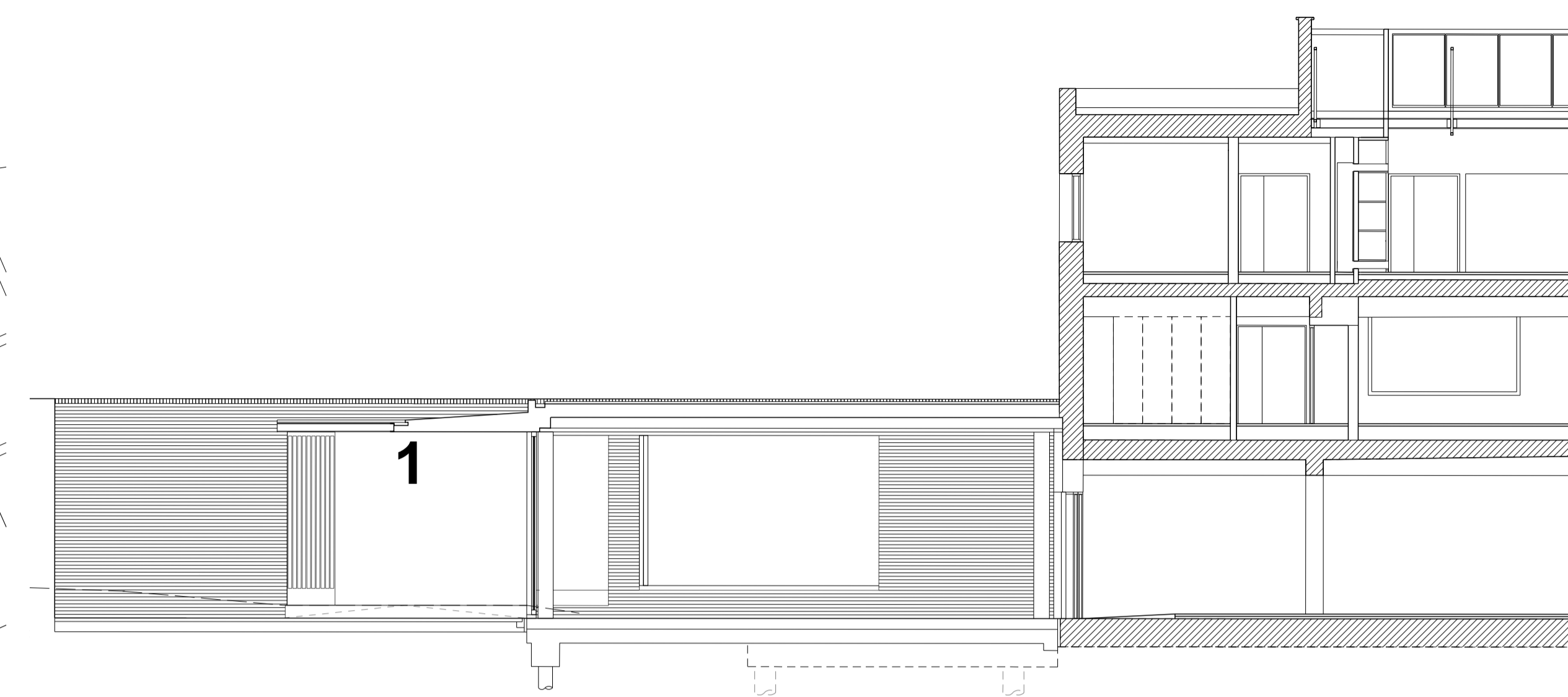

SECTION A - A

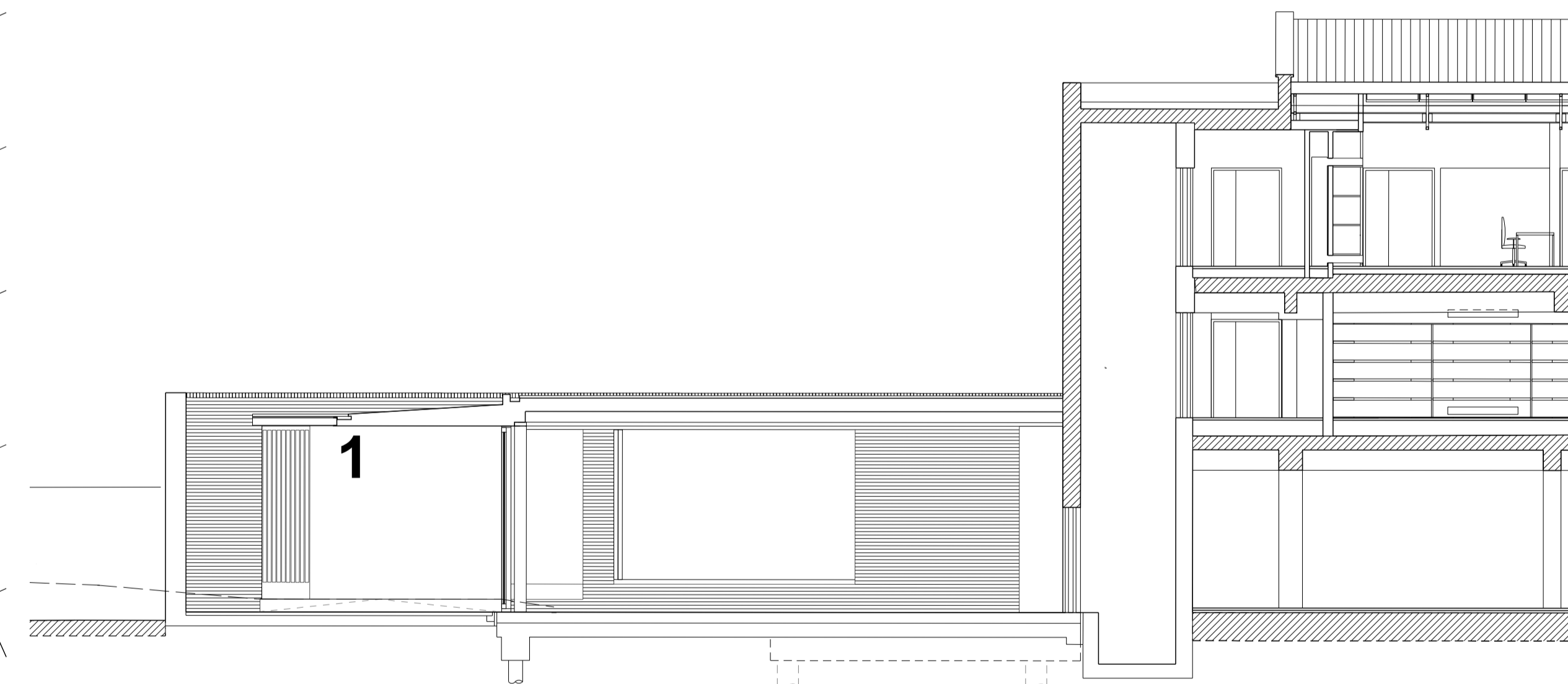

SECTION B - B

Note:
Survey information contained in this drawing has been created by Plowman Craven Ltd.
All survey information is issued in good faith.
Feilden Clegg Bradley Studios LLP will not be held responsible for any inaccuracies identified.

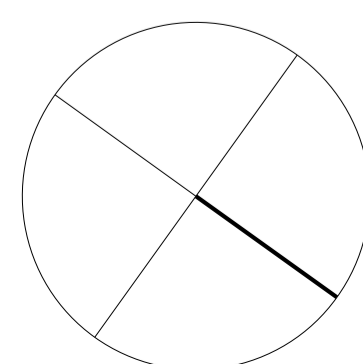

FeildenCleggBradleyStudios
LLP
Bath Brewery
Toll Bridge Road
Bath BA1 7DE
t 01225 852545
f 01225 852528
e bath@fcbstudios.com

Amendment _____ Date _____

APPLICATION FOR SECTION 73 AMENDMENT

Job/Drawing No. **1625/P/313** Amendment _____
POSTAL MUSEUM, CALTHORPE HOUSE
 MOUNT PLEASANT, LONDON
 CANOPY
 Scale 1:100 (1:200 @ A3)
 Date SEPTEMBER 2015
 Drawn AT GROUP
 Do not scale
 All dimensions to be checked on site