

CHANGES TO CONSENTED SCHEME

- 1** 5 No openings reduced to 2 No larger openings, with 3 No slots
responds to the space changes, and provides a more coherent design.
- 2** Integral gate shown
enhances the security, and improves access.

READ IN CONJUNCTION WITH:

- 1625-S.73-151013 Supporting Document

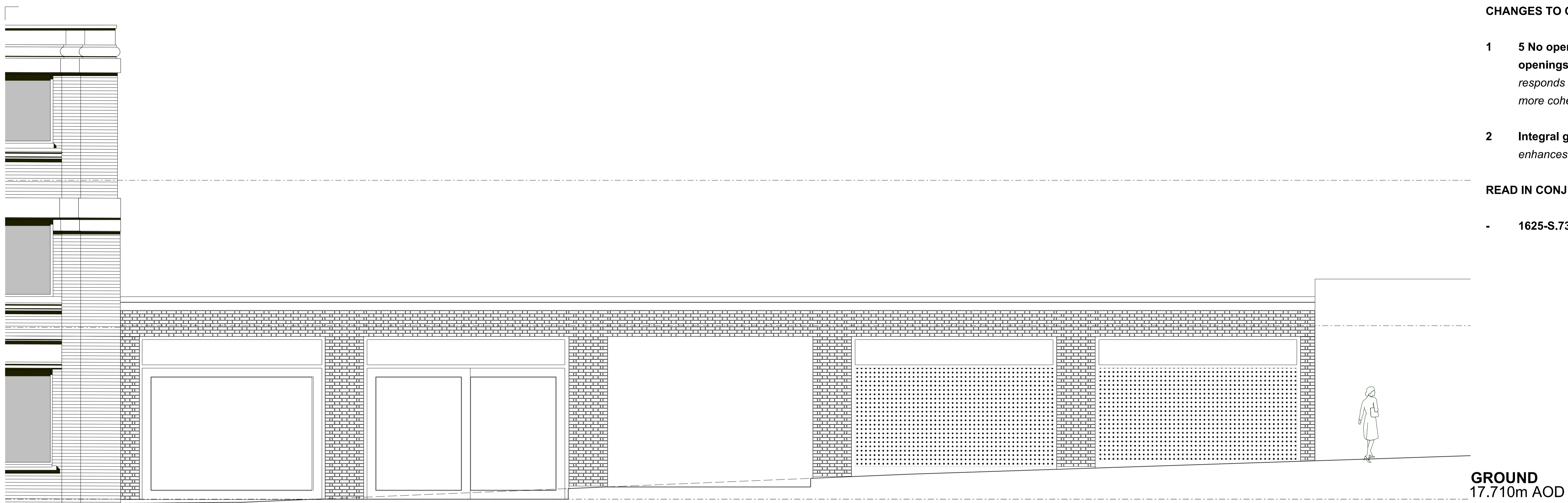

CONSENTED SCHEME

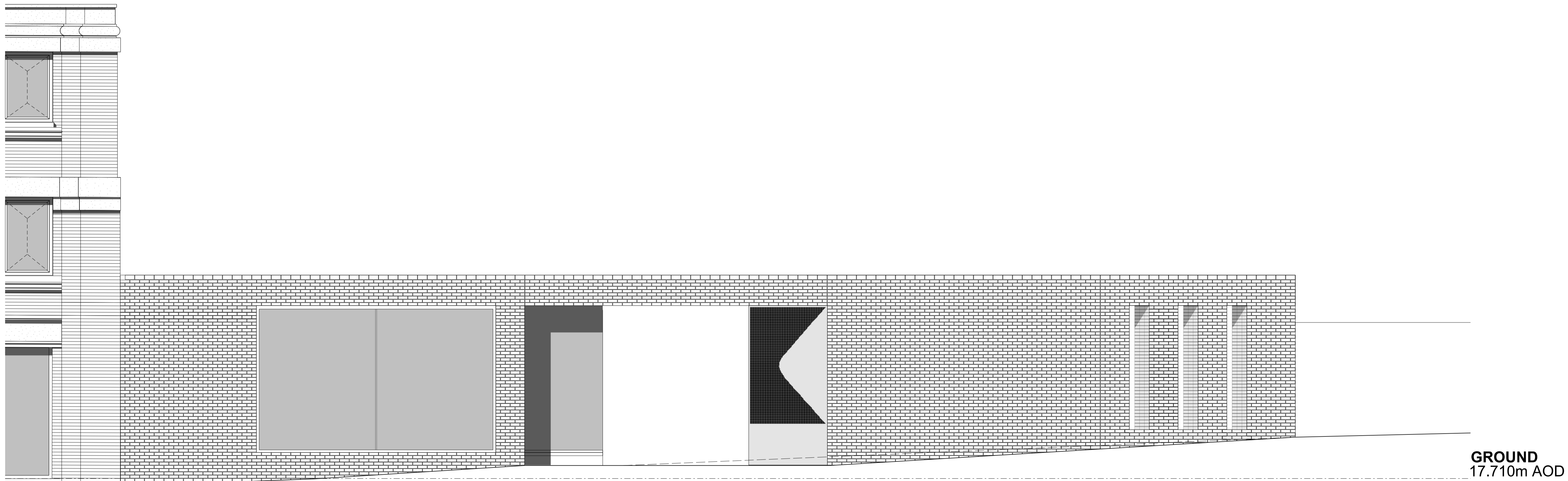

PROPOSED AMENDMENTS

1

2

1

GROUND
17.710m AOD

Amendment Date

APPLICATION FOR SECTION 73 AMENDMENT

Note:
Survey information contained in this drawing has been created by Plowman Craven Ltd.
All survey information is issued in good faith.
Feilden Clegg Bradley Studios LLP will not be held responsible for any inaccuracies identified.



FeildenCleggBradleyStudios
LLP
Bath Brewery
Toll Bridge Road
Bath BA1 7DE
t 01225 852545
f 01225 852528
e bath@fcbstudios.com

POSTAL MUSEUM, CALTHORPE HOUSE
MOUNT PLEASANT, LONDON
EAST ELEVATION (EXTENSION)
CONSENTED SCHEME &
PROPOSED AMENDMENTS
Do not scale
Original printed at A1

Job/Drawing No
1625/P/311
Amendment
Scale 1:50 (1:100 @ A3)
Date SEPTEMBER 2015
Drawn AT GROUP
All dimensions to be checked on site