

180 Kentish Town Road Proposed Ground Floor Plan

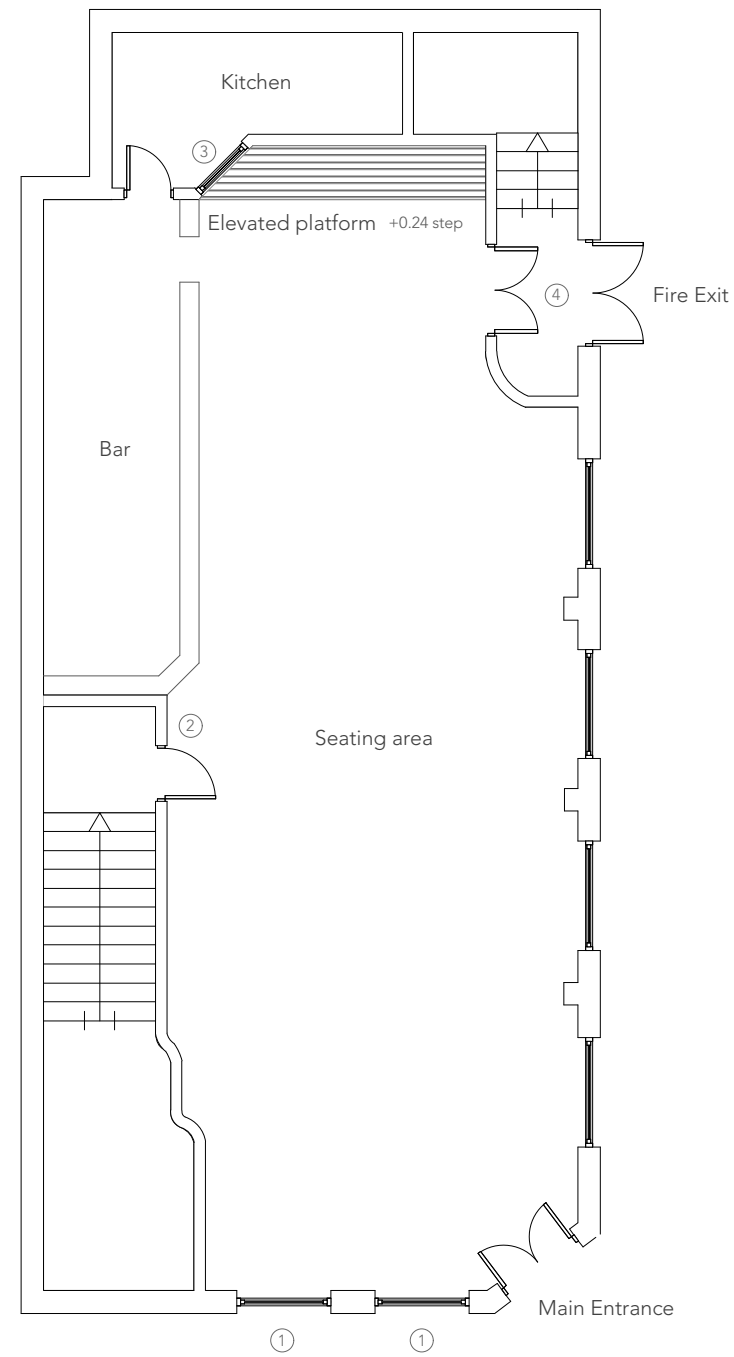

- ① Pub originally has wooden double doors, full height, now used as windows both of 126mm width.
- ② Bookcase hidden door
- ③ Current permanently open window space 89mm.
- ④ Fire-proof doors

108 CONSULTANTS

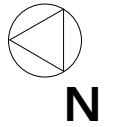
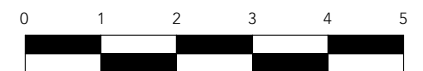

Client: Highgate Capital

Date: 5 November 2015

Scale: 1:100 A3

Drawing Number: 003