

**Existing 1st Floor**

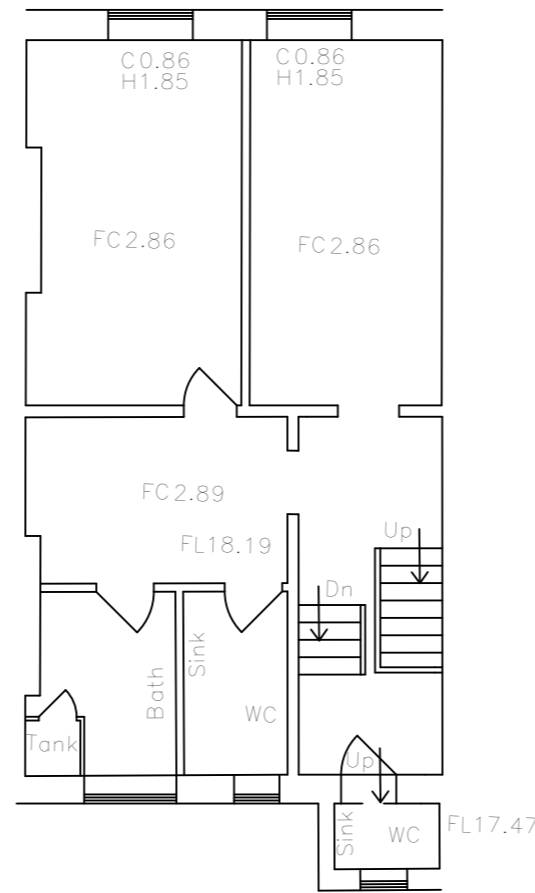

**Existing 2nd Floor**

**- Ground floor under different ownership and to remain unchanged**

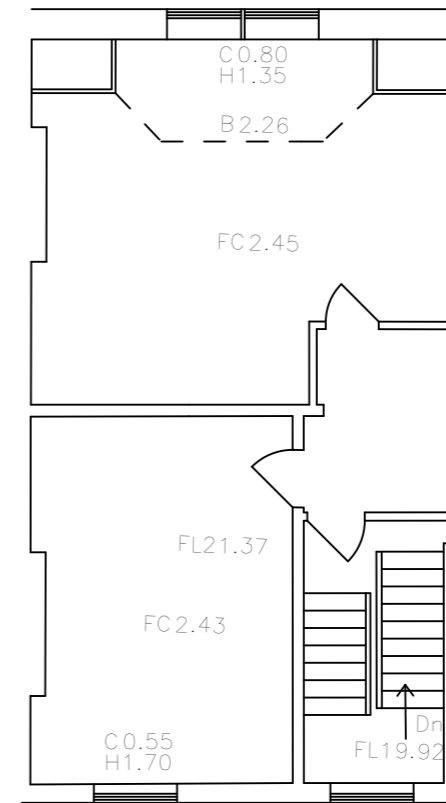

**Existing 3rd Floor**

# PLANNING



Architects · Project Managers · Quantity Surveyors  
 74 Wells Street, Fitzrovia  
 London, W1T 3QQ  
 Tel: 020 3137 2197  
 email: design@rg-p.co.uk, www.rg-p.co.uk

Project: 96a Kilburn High Road, London

Client: Mr M Radia

Sheet title: Existing Floor Plans

Ref: L4162 004A

Scale: 1:100 @ A3

Date: 22.10.2015

Drawn: GG Checked: JB

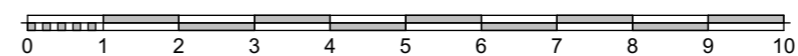

All dimensions to be checked on site. Do not scale off drawing. This drawing is the copyright of the Architect, and not to be reproduced without their permission. Ordnance Survey map information reproduced with permission of HMSO Crown Copyright reserved. rg+p Ltd. Trading as rg+p