

NOTES

MATERIALS KEY:

- BRICK
- METAL CLADDING
- COR TEN STEEL CLADDING

REV.	DATE	AMENDMENT
A	18/03/2014	Windows Omitted
B	30/05/2014	UPDATED FOR STAGE D
C	08/08/2014	UPDATED FOR STAGE E
D	17/09/2014	UPDATED FOR MATERIALS PRESENTATION
E	05/12/2014	RE-ISSUE FOR SECTION 96A
F	23/01/2015	WINDOW TENDER
G	13/02/2015	UPDATING OF WINDOW TYPES
H	17/02/2015	PLAN UPDATE FOR COORDINATION
J	05/03/2015	RE-ISSUE FOR SECTION 96A

KEYPLAN



CLIENT

Drawing Approval	
Date received:-	
Date reviewed:-	
Reviewed by:-	
Status	
A	No comments - proceed to construction issue.
B	Proceed to construction issue - subject to comments noted.
C	Please amend and re-issue.

SHEPPARD ROBSON

77 Parkway Camden Town London NW1 7PU  
T: +44 (0)20 7504 1700 E: london@sheppardrobson.com

PROJECT  
**79 CAMDEN ROAD**

SCALE@A1 DATE 22.11.2013 ORIGINATOR AP CHECKED TK AUTHORISED DB

TITLE  
**PROPOSED STREET ELEVATIONS**

**NORTH WEST AND ROCHESTER PLACE ELEVATION**

STATUS  
**PLANNING**

DRAWING NO.  
**4998-20-120**

REV.  
**J**

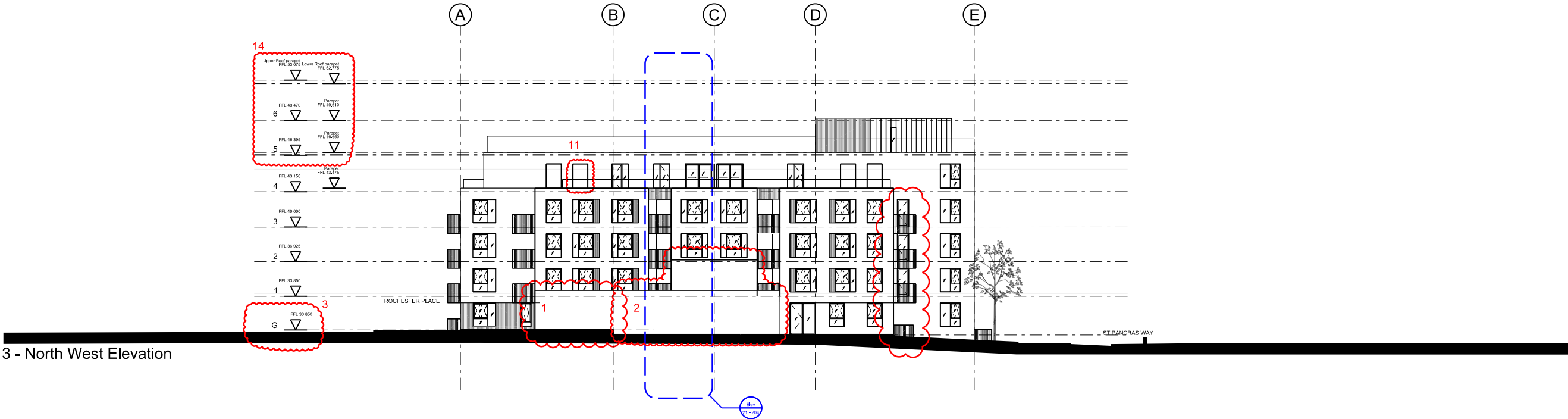

3 - North West Elevation

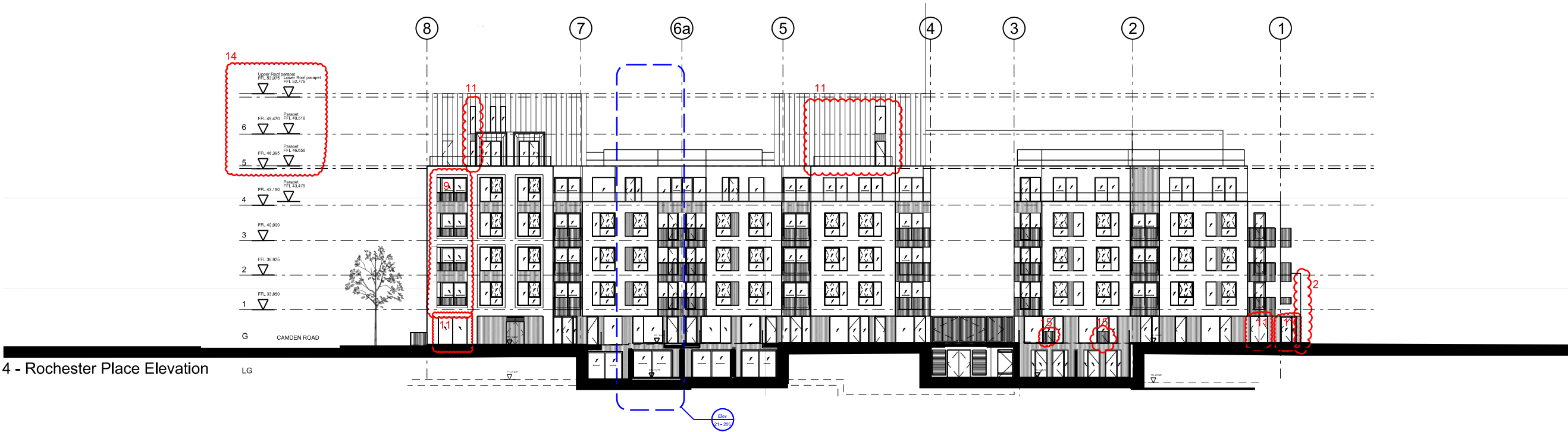

4 - Rochester Place Elevation