

1
1220
1 : 100

Sectional Elevation A-A through Site

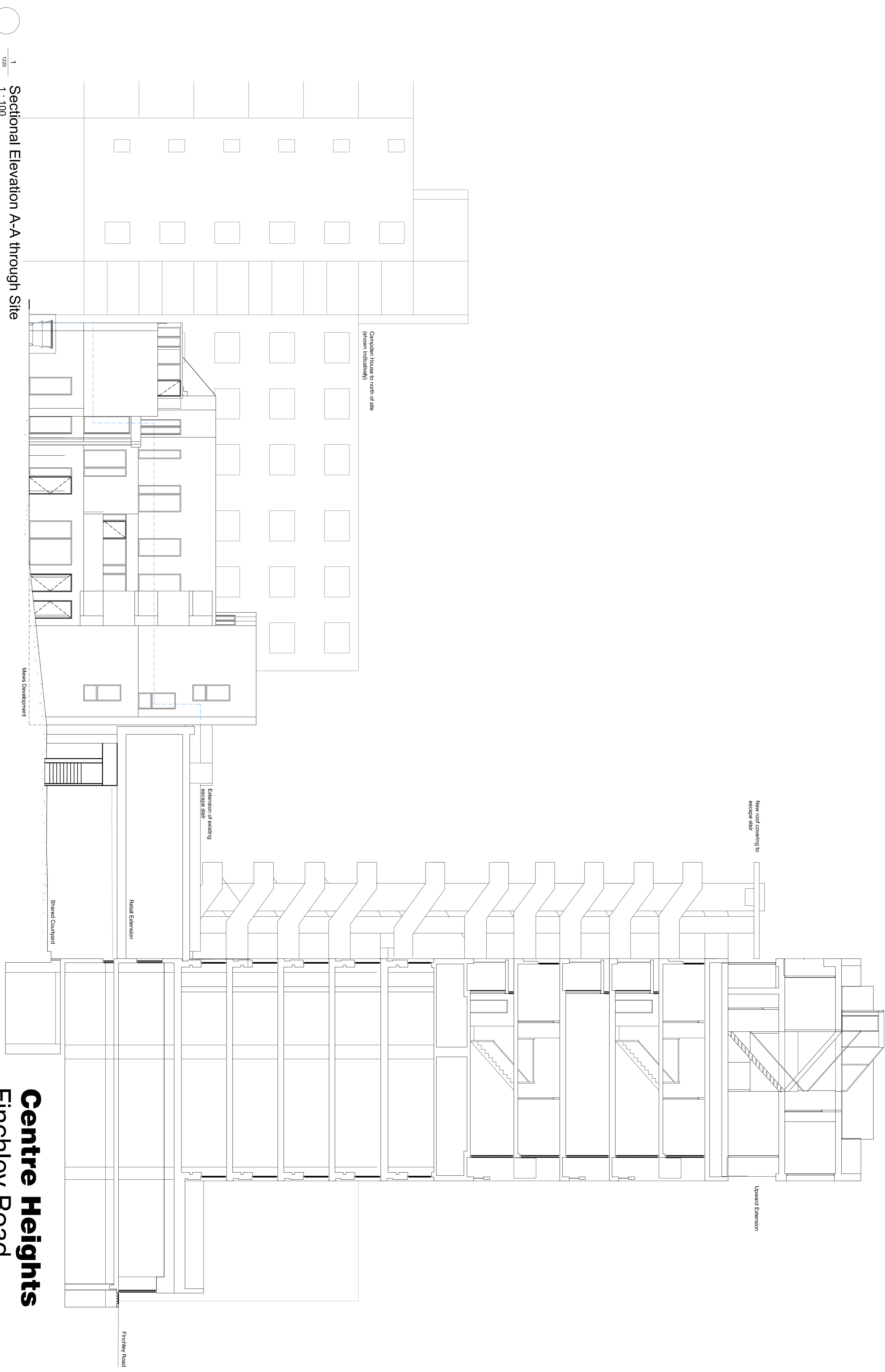

standard notes

1. Do not scale this drawing.
2. All dimensions must be checked on site and any discrepancies verified with the architect.
3. Dimensions shown otherwise, all dimensions are to structural surfaces.

THIS IS NOT A CONSTRUCTION DRAWING. IT IS UNSUITABLE FOR THE PURPOSE OF CONSTRUCTION AND MUST ON NO ACCOUNT BE USED AS SUCH.

drawing notes

Line of existing car park

revisions

P1	21.05.2015	ISSUED FOR PLANNING
P2	30.09.2015	REVISED PLANNING ISSUE

Centre Heights

Finchley Road

date	05/01/15	client	Anaspel Ltd
scale	1 : 100@A1	drawing	Section A-A thru' site-Looking North
drawn	JC	checked	NJ
drawing number	3073	drawing number	L 1220
rev		rev	P2

Levitt Bernstein
1 Kingsland Passage
London
E9 2PS
t: 020 7275 7676
w: levittbernstehin.co.uk
e: post@levittbernstehin.co.uk

Levitt Bernstein

Development_CENTRAL_lamra.psd.rvt
C:\Users\jane.godden\Documents\3073 Mews

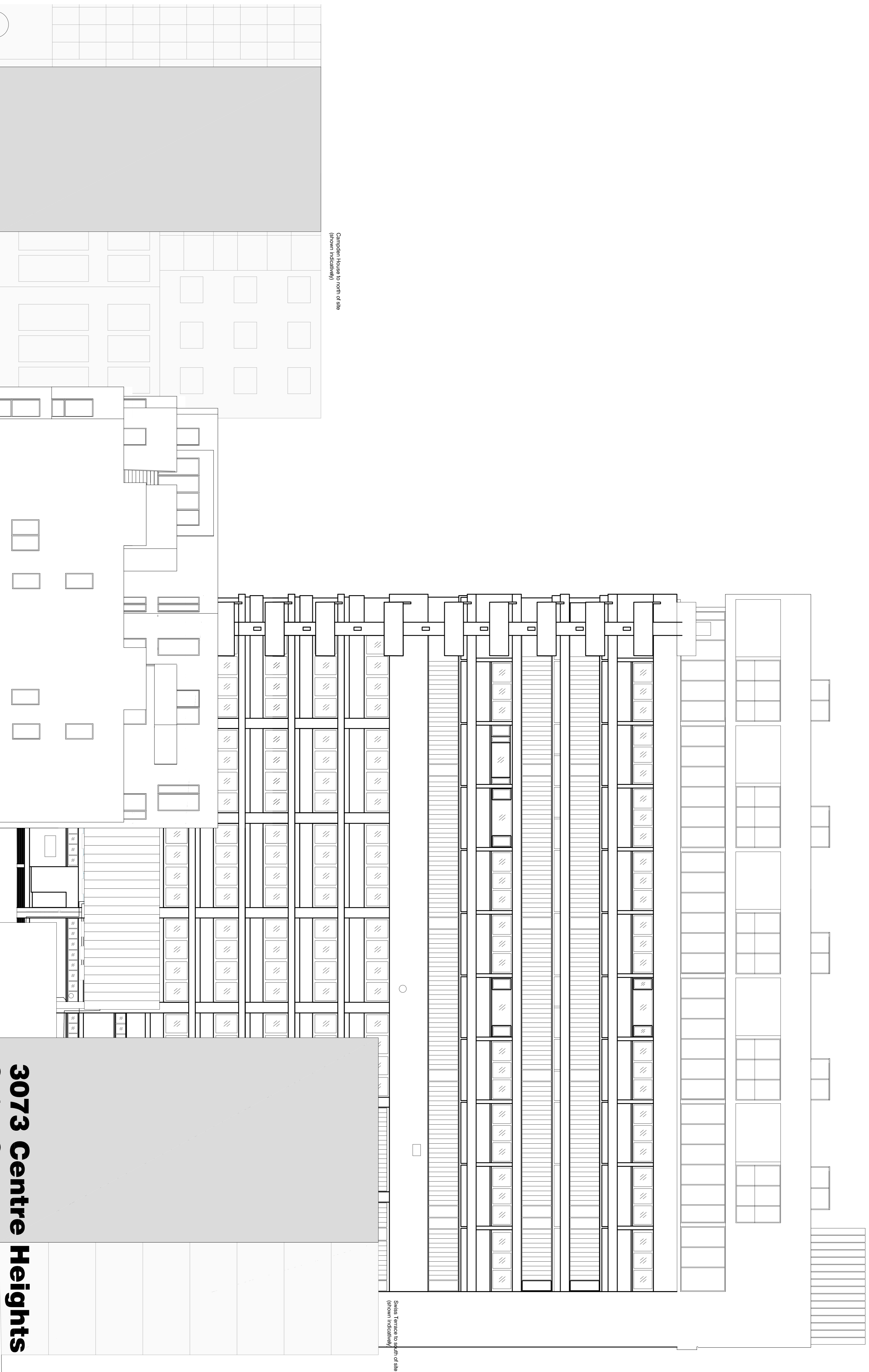

Campden House to north of site
(shown indicatively)

Swiss Terrace to south of site
(shown indicatively)

3073 Centre Heights Swiss Cottage

standard notes

1. Do not scale this drawing.
2. All dimensions must be checked on site and any discrepancies verified with the architect.
3. Unless stated otherwise, all dimensions are to structural surfaces.

THIS IS NOT A CONSTRUCTION DRAWING. IT IS UNSUITABLE FOR THE PURPOSE OF CONSTRUCTION AND MUST ON NO ACCOUNT BE USED AS SUCH.

drawing notes

revisions		
P1	21.05.2015	ISSUED FOR PLANNING
P2	01.10.2015	REVISED PLANNING ISSUE

date	19/05/15	client	Anaspel Ltd
scale	1 : 100	drawing	Section B-B thru' Site-Looking East
drawn	JC	checked	NJ
drawing number	3073 - L - 1221	rev	P2
Levitt Bernstein 1 Kingsland Passage London E3 2PB t: 020 7275 7678 f: 020 7275 7679 w: levittbernstein.co.uk e: post@levittbernstein.co.uk		Levitt Bernstein	

C:\Users\laura.gold\Documents\3073 Centre Heights CENTRAL_leura.gold.rvt