

1
1:100
Ground Floor Plan

- standard notes**
1. Do not scale this drawing.
 2. All dimensions must be checked on site and any discrepancies verified with the architect.
 3. Unless shown otherwise, all dimensions are to structural surfaces.

THIS IS NOT A CONSTRUCTION DRAWING. IT IS UNSUITABLE FOR THE PURPOSE OF CONSTRUCTION AND MUST ON NO ACCOUNT BE USED AS SUCH.

drawing notes

revisions

P10	21.05.2015	ISSUED FOR PLANNING
P11	01.10.2015	REVISED PLANNING ISSUE

Centre Heights

Finchley Road

date	01/07/13	client	Anaspel Ltd
scale	1:100@A1	drawing	Mews: Ground Floor Plan
drawn	JC	checked	NJ
		drawing number	3073 - L - 1100
		rev	P11

C:\Users\laura.gold\Documents\3073_Mews Development_CENTRAL_laura.gold.rvt

Levitt Bernstein
1 Kingsland Passage
London
E8 2BB
t: 020 7275 7676
f: 020 7275 9348
e: post@levittbernstn.co.uk
levittbernstn.co.uk

Levitt Bernstein

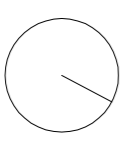
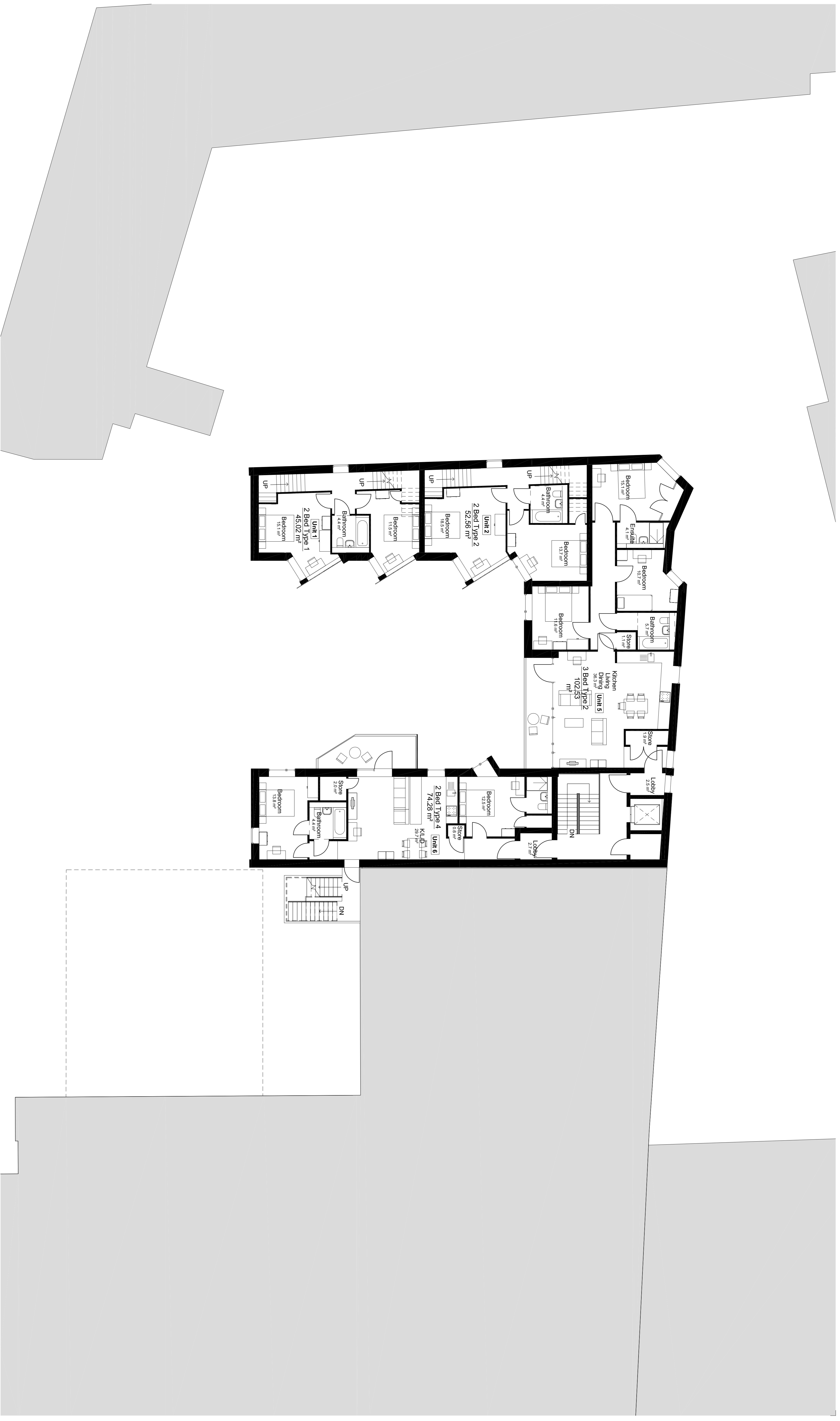

1
1101
First Floor Plan

standard notes

1. Do not scale this drawing.
2. All dimensions must be checked on site and any discrepancies verified with the architect.
3. Unless stated otherwise, all dimensions are to structural surfaces.

THIS IS NOT A CONSTRUCTION DRAWING. IT IS UNSUITABLE FOR THE PURPOSE OF CONSTRUCTION AND MUST ON NO ACCOUNT BE USED AS SUCH.

drawing notes

revisions

no.	date	description
P10	21.05.2015	ISSUED FOR PLANNING
P11	01.10.2015	REVISED PLANNING ISSUE

Centre Heights

Finchley Road

date 07/01/14 **client** Anaspel Ltd
scale 1:100@A1 **drawing** Mews: First Floor Plan
drawn JC **checked** NJ **drawing number** 3073 - L - 1101 **rev** P11
C:\Users\laura.gold\Documents\8073 Mews Development_CSN\Draw_Laura.gpd.rvt

Levitt Bernstein
 1 Kingsland Passage
 London
 E9 2NS
 t: 020 7275 7678
 f: 020 7275 7679
 m: levitt@levittbernstein.co.uk
 e: post@levittbernstein.co.uk
Levitt Bernstein

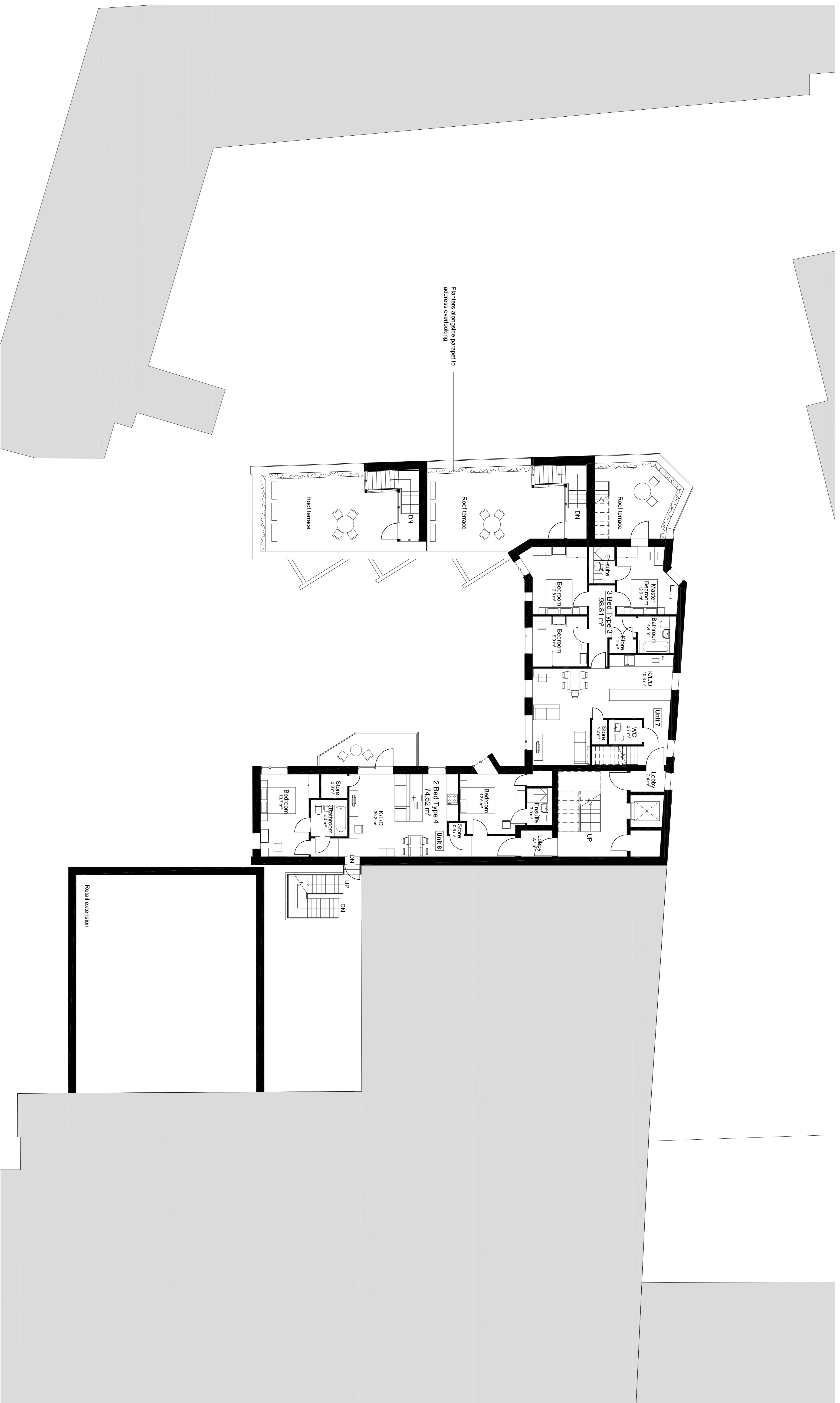

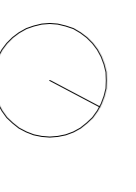

 1 Second Floor

 1:100

standard notes

1. Do not scale this drawing.
2. All dimensions must be checked on site and any discrepancies verified with the architect.
3. Unless shown otherwise, all dimensions are to structural surfaces.

THIS IS NOT A CONSTRUCTION DRAWING. IT IS UNSUITABLE FOR THE PURPOSE OF CONSTRUCTION AND MUST ON NO ACCOUNT BE USED AS SUCH.

drawing notes

revisions

no	date	description
P10	21.05.2015	ISSUED FOR PLANNING
P11	01.10.2015	REVISED PLANNING ISSUE

Centre Heights

Finchley Road

date	07/01/14	client	Anspell Ltd
scale	1:100@A1	drawing	Mews: Second Floor Plan
drawn	JC	checked	NJ
drawing number	3073 - L - 1102	rev	P11

Levitt Bernstein
 1 Kingsland Passage
 London
 E8 2BB
 t 020 7275 7876
 f 020 7275 9348
 w levittberstein.co.uk
 e1 post@levittberstein.co.uk

Levitt Bernstein
 C:\Users\laura.gold\Documents\3073_Mews
 Development_CENTRAL_laura.gold.rvt

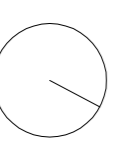
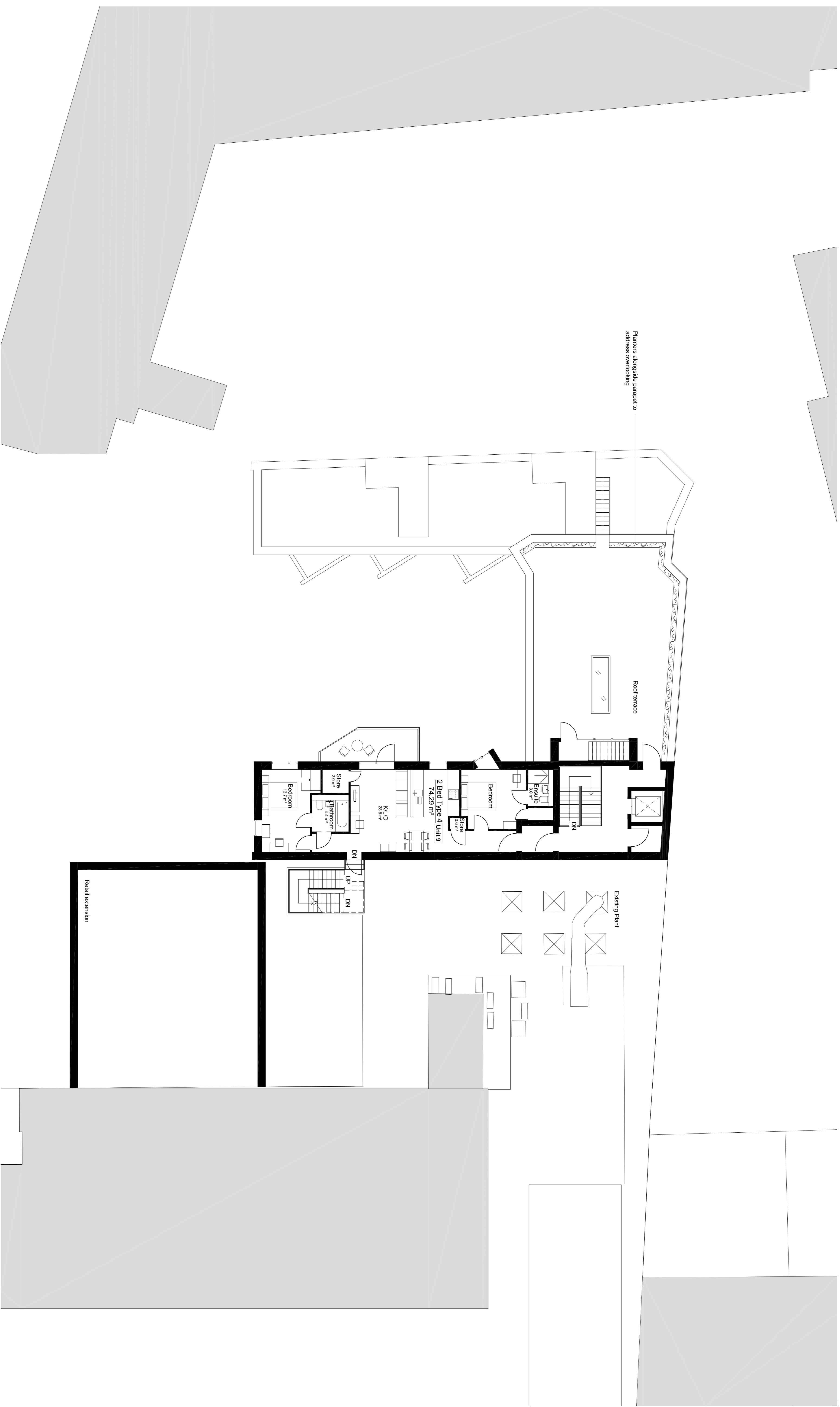

1
1103
Third Floor
1 : 100

standard notes

1. Do not scale this drawing.
2. All dimensions must be checked on site and any discrepancies verified with the architect.
3. Unless shown otherwise, all dimensions are to structural surfaces.

THIS IS NOT A CONSTRUCTION DRAWING. IT IS UNSUITABLE FOR THE PURPOSE OF CONSTRUCTION AND MUST ON NO ACCOUNT BE USED AS SUCH.

drawing notes

revisions

- | | |
|-----|------------|
| P10 | 21.05.2015 |
| P11 | 01.10.2015 |

ISSUED FOR PLANNING
REVISED PLANNING
ISSUE

Centre Heights

Finchley Road

date 07/01/14 **client** Anspjel Ltd
scale 1:100@A3 **drawing** Mews: Third Floor Plan
drawn JC **checked** NJ **drawing number** 3073- L - 1103 **rev** P11
 C:\Users\laura.gold\Documents\3073_Mews Development_CENTRAL_laura.gold.rvt

Levitt Bernstein
 1 Kingsland Passage
 London
 E8 2BB
 t 020 7275 7876
 f 020 7275 9348
 w levittbernstein.co.uk
 e1 post@levittbernstein.co.uk
Levitt Bernstein

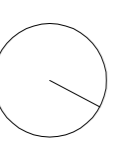
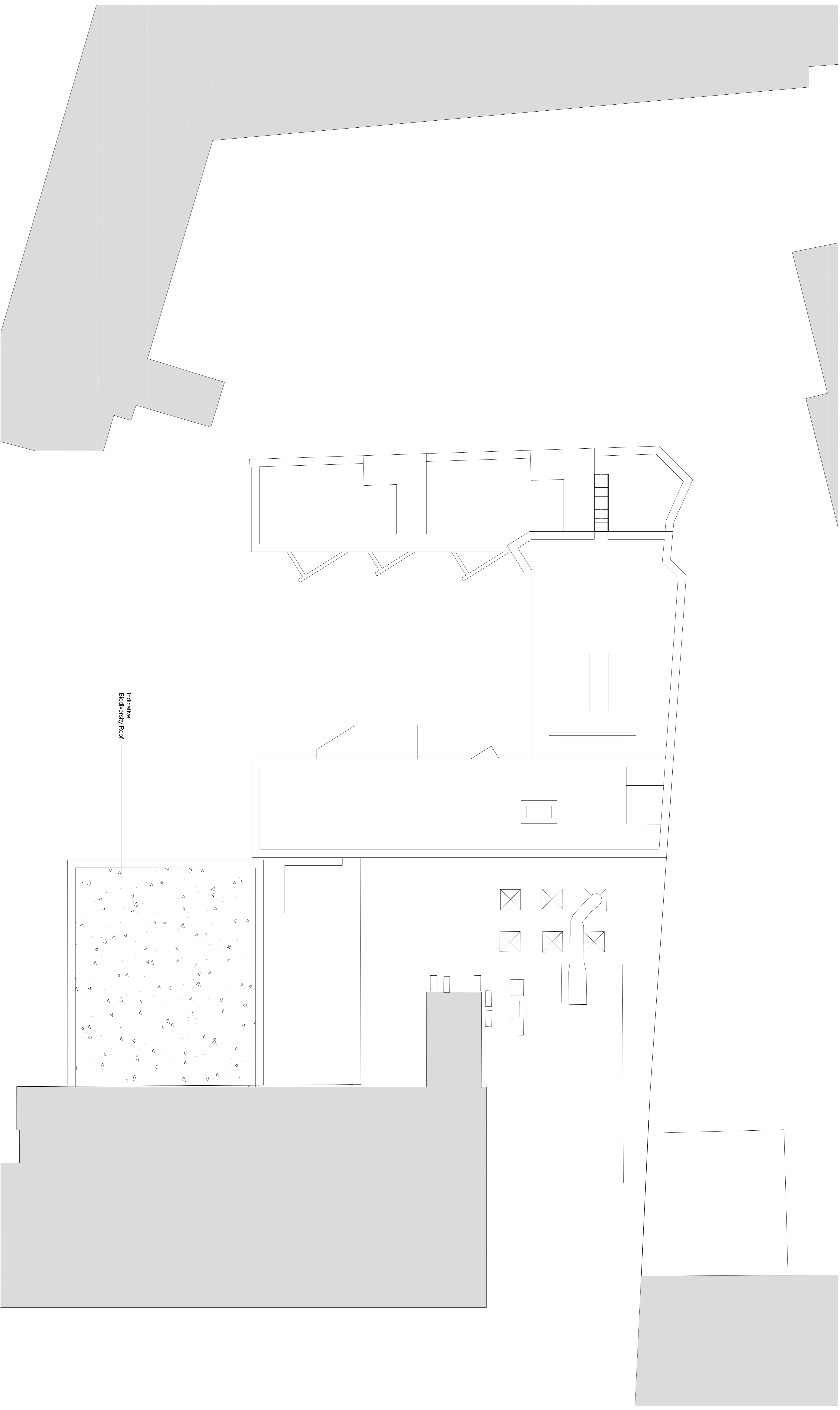

1
1100
Roof Plan
1 : 100

standard notes

1. Do not scale this drawing.
2. All dimensions must be checked on site and any discrepancies verified with the architect.
3. Unless shown otherwise, all dimensions are to structural surfaces.

THIS IS NOT A CONSTRUCTION DRAWING. IT IS UNSUITABLE FOR THE PURPOSE OF CONSTRUCTION AND MUST ON NO ACCOUNT BE USED AS SUCH.

drawing notes

revisions

P1	19.08.2014	For Pre-App 2
P2	21.05.2015	ISSUED FOR PLANNING
P3	01.10.2015	REVISED PLANNING ISSUE

Centre Heights

Pre-Application

date 08/19/14 **client** Anspjel Ltd
scale 1 : 100@A1 **drawing** Mews: Roof Plan
drawn checked **drawing number** 3073- L - 1105
JC **NJ** **rev** P3

Levitt Bernstein
1 Kingsland Passage
London
E8 2BB
t 020 7275 7876
w levittbernstein.co.uk
e info@levittbernstein.co.uk
Levitt Bernstein

- Key.
1. Rendered Finish, Colour to match new decoration of Centre Heights
 2. Glazing / Spandrel Panels
 3. Reglit Glass Panels
 4. Glass Balustrade
 5. Glazed 'Lanterns'
 6. Extension to Escape Stair
 7. Telecoms Equipment
-
8. Brick
 9. Brickwork Soldier Coursing
 10. Textured Brick Patterning
 11. Planting Inset From Parapet
 12. Planting as feasible space
 13. Translucent Glass Privacy Screen
 14. Metal Balustrade
 15. Bin Store Enclosure
 16. Cementitious Sheet Cladding



Centre Heights Pre-Application

standard notes

1. Do not scale this drawing.
2. All dimensions must be checked on site and any discrepancies verified with the architect.
3. Unless shown otherwise, all dimensions are to structural surfaces.

THIS IS NOT A CONSTRUCTION DRAWING, IT IS UNSUITABLE FOR THE PURPOSE OF CONSTRUCTION AND MUST ON NO ACCOUNT BE USED AS SUCH.

drawing notes

revisions

date	client
P2 21.05.2015	ISSUED FOR PLANNING
P3 12.06.2015	ISSUED FOR PLANNING SUBSTITUTED DRAWING (amended text)
P4 01.10.2015	REVISED PLANNING ISSUE

date	client		
05/01/15	Nicolaides Group		
scale	drawing		
1 : 100	Elevations		
drawn	checked	drawing number	rev
NJ	LBA	3073- L - 1210	P4

Levitt Bernstein
1 Kingsland Passage
London
E8 2BB

t: 020 7275 7676
f: 020 7275 9348
w: levittbernstein.co.uk
e: post@levittbernstein.co.uk

Levitt Bernstein

C:\Users\laura.gold\Documents\3073_Mews
Development_CENTRAL_laura.gold.rvt



1
1211
Mews: External Elevation East
1 : 100



2
1211
External Elevation North
1 : 100

- Key.
1. Rendered Finish. Colour to match new decoration of Centre Heights
 2. Glazing / Spandrel Panels
 3. Reglit Glass Panels
 4. Glass Balustrade
 5. Glazed 'Lanterns'
 6. Extension to Escape Stair
 7. Telecoms Equipment

8. Brick
9. Brickwork Soldier Coursing
10. Textured Brick Patterning
11. Planting Inset From Parapet
12. Planting as fensible space
13. Translucent Glass Privacy Screen
14. Metal Balustrade
15. Bin Store Enclosure
16. Cementitious Sheet Cladding

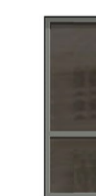

STANDARD GLASS TO WINDOW



TRANSLUCENT GLASS TO WINDOWS

Centre Heights Finchley Road

standard notes

1. Do not scale this drawing.
2. All dimensions must be checked on site and any discrepancies verified with the architect.
3. Unless shown otherwise, all dimensions are to structural surfaces.

THIS IS NOT A CONSTRUCTION DRAWING. IT IS UNSUITABLE FOR THE PURPOSE OF CONSTRUCTION AND MUST ON NO ACCOUNT BE USED AS SUCH.

drawing notes

revisions

- | | | |
|----|------------|--|
| P2 | 21.05.2015 | - ISSUED FOR PLANNING |
| P3 | 12.06.2015 | - ISSUED FOR PLANNING
SUBSTITUTED DRAWING |
| P4 | 01.10.2015 | - REVISED PLANNING ISSUE |

date
05/01/15

client
Asaspel Ltd

scale
1 : 100@A1

drawing
Elevations

drawn checked drawing number
NJ LBA 3073-L - 1211

P4

C:\Users\laura.gold\Documents\3073_Mews
Development_CENTRAL_laura.gold.rvt

Levitt Bernstein
1 Kingsland Passage
London
E8 2BB

t: 020 7275 7676
f: 020 7275 9348
w: levittbernstein.co.uk
e: post@levittbernstein.co.uk

Levitt Bernstein