

GLAZED INFILL SCREENING

Top channel: 15mm wide x 25mm high powder coated aluminium glazing channel screwed to down stand beams at 600mm centres - colour: White (RAL 9016).

Glazing: 5no x 8.8mm clear laminated safety glass set in panels. Edges to be jet water cut to within 10mm of profile of adjacent columns.

Bottom channel: 15mm wide x 25mm high powder coated aluminium glazing channel screwed to top of screen at 600mm centres - colour: Mahogany Brown (RAL 8016).

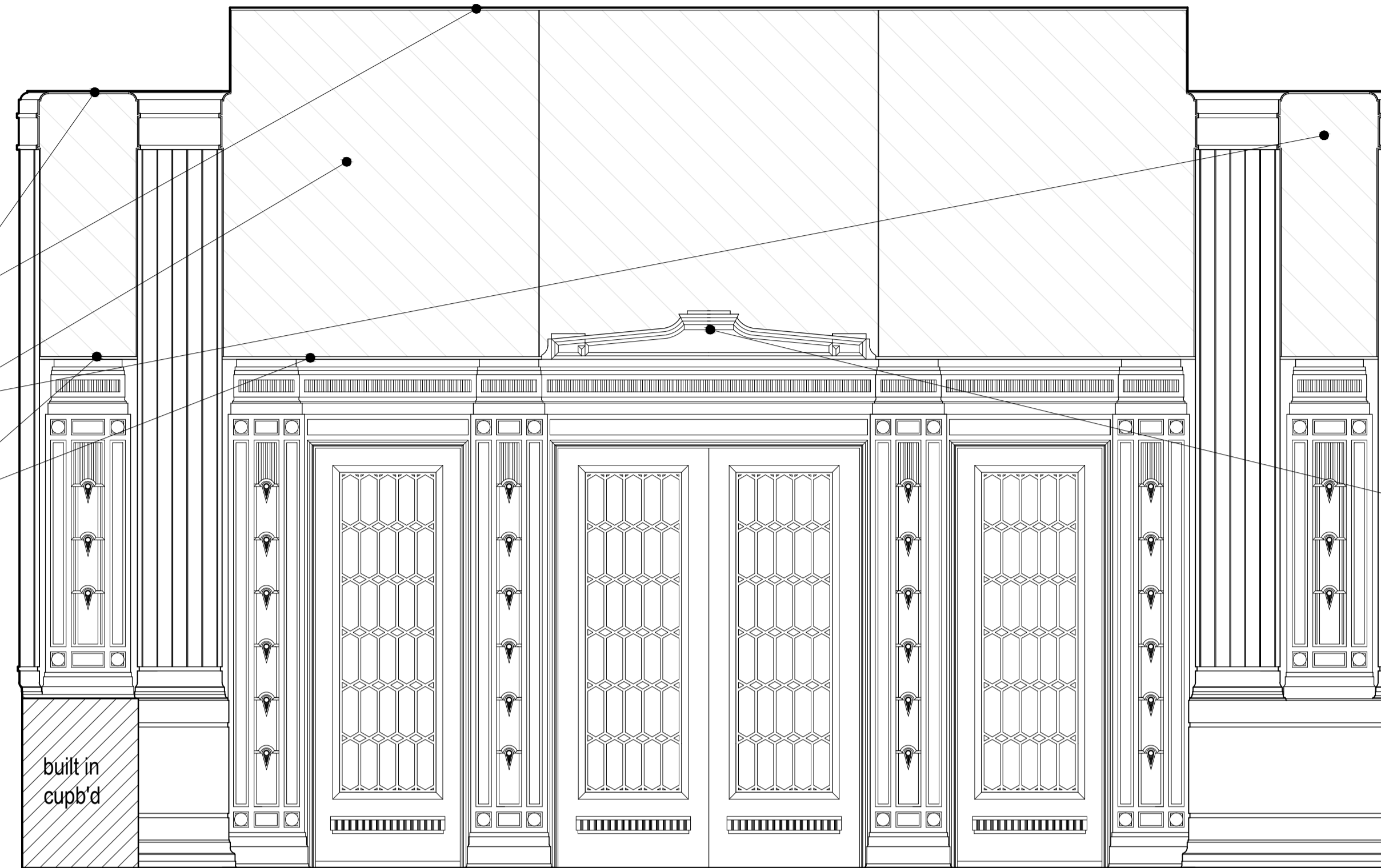

SCREEN PEDIMENT

Existing mahogany pediment to be temporarily removed (screw fixed), sub-divided centrally into two matching pieces and re-fixed either side of the central infill glazed panel.

Screen elevation as proposed

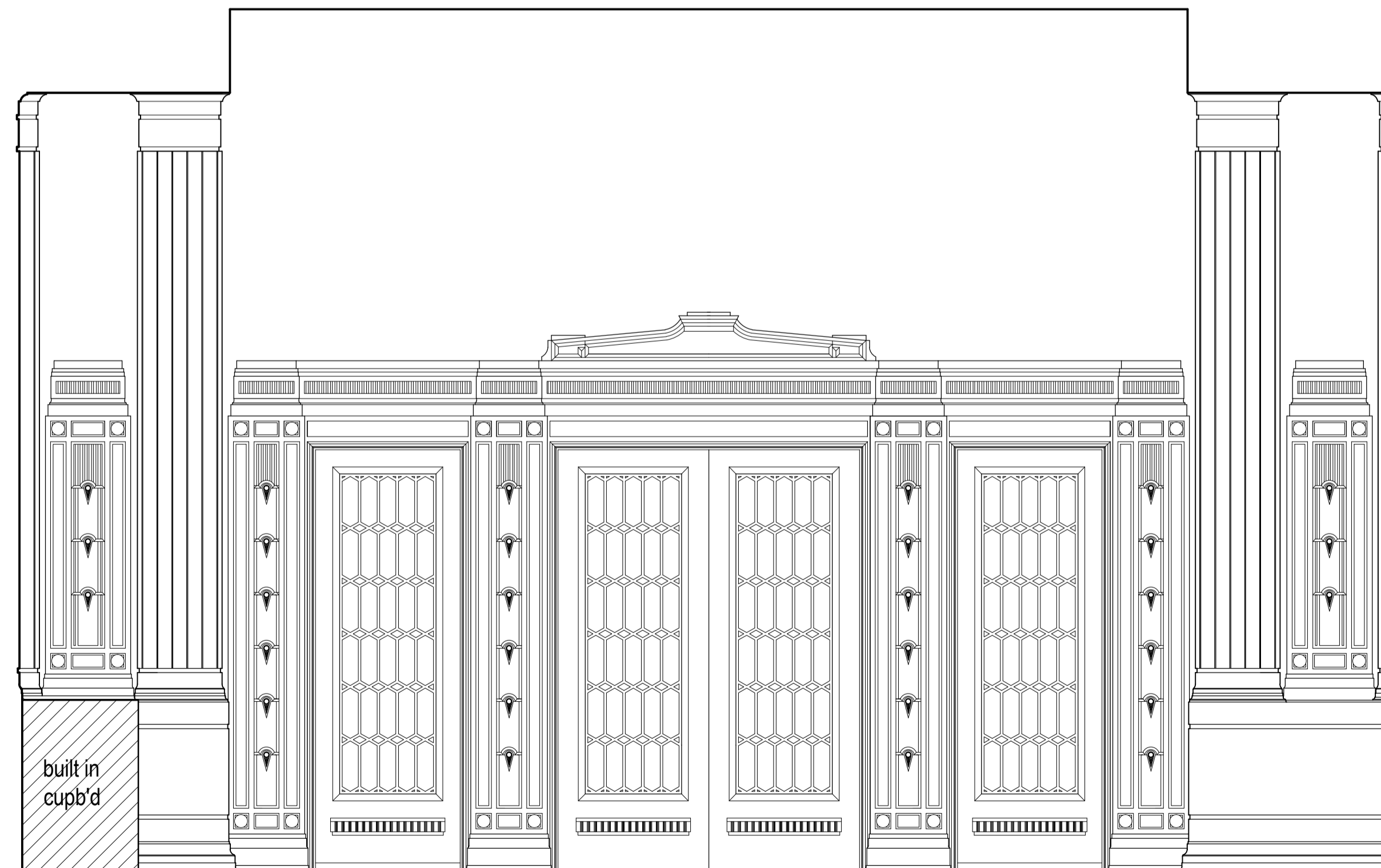

Screen elevation as existing

revisions	date	no.

ABBOTT & ASSOCIATES

Chartered Building Surveyors
 11 Cranmer Road Riverhead Sevenoaks Kent TN13 2AT
 Telephone: 01732 465455 Facsimile: 01732 460042
 E-mail: abbottassociates@btconnect.com

job title
 Freemason's Hall
 Great Queen Street
 London
 WC2B 5AZ

dwg title
 Existing and proposed elevations of internal screens to the first floor Past Grand Officers Robing Room.

scales
 1:25 at A1

dwg no 1022.04	date October 2015	drawn PA
-------------------	----------------------	-------------