

NE elevation as proposed

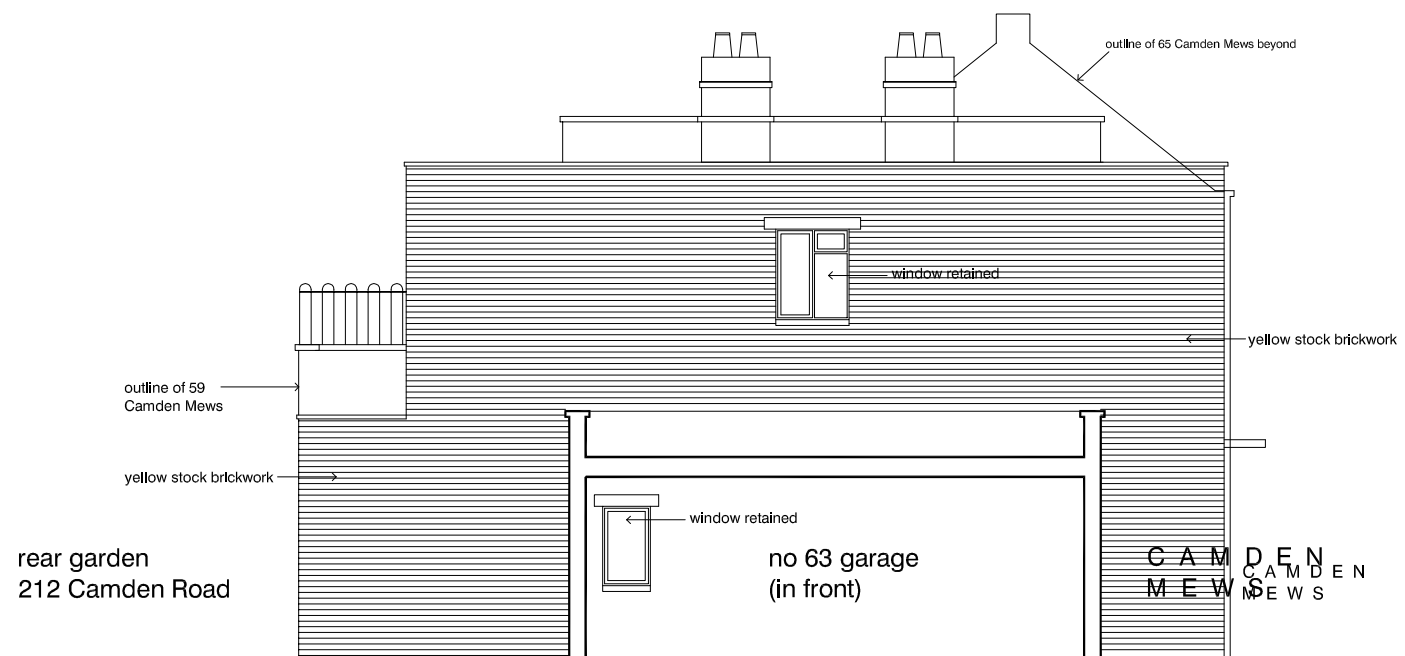

SW elevation as proposed

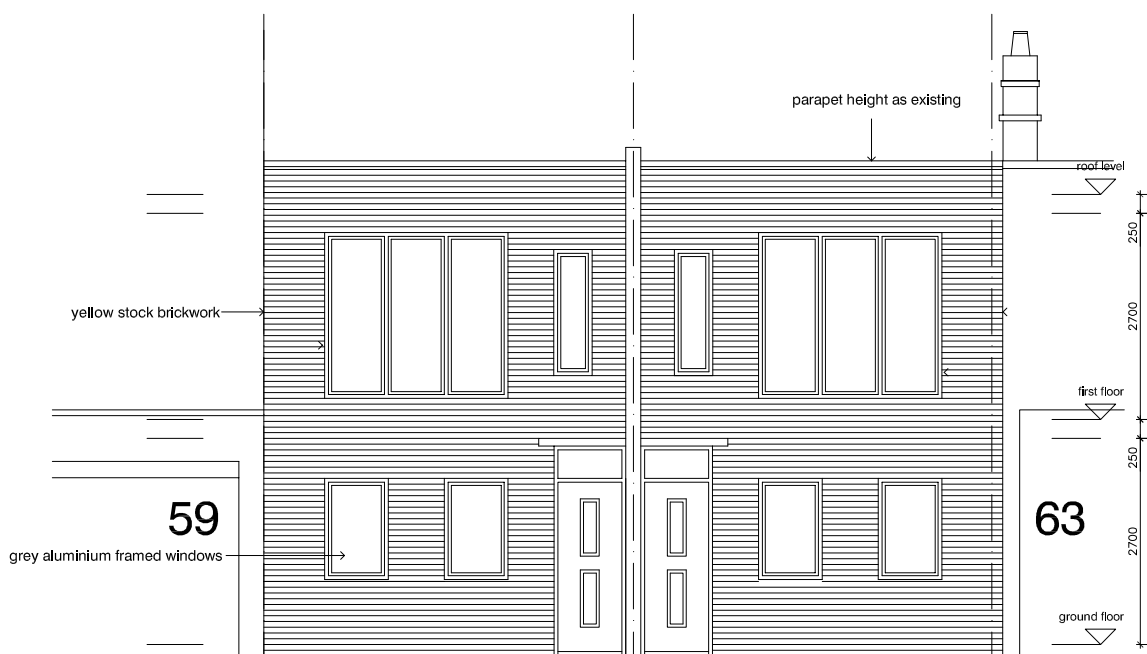

front elevation as proposed

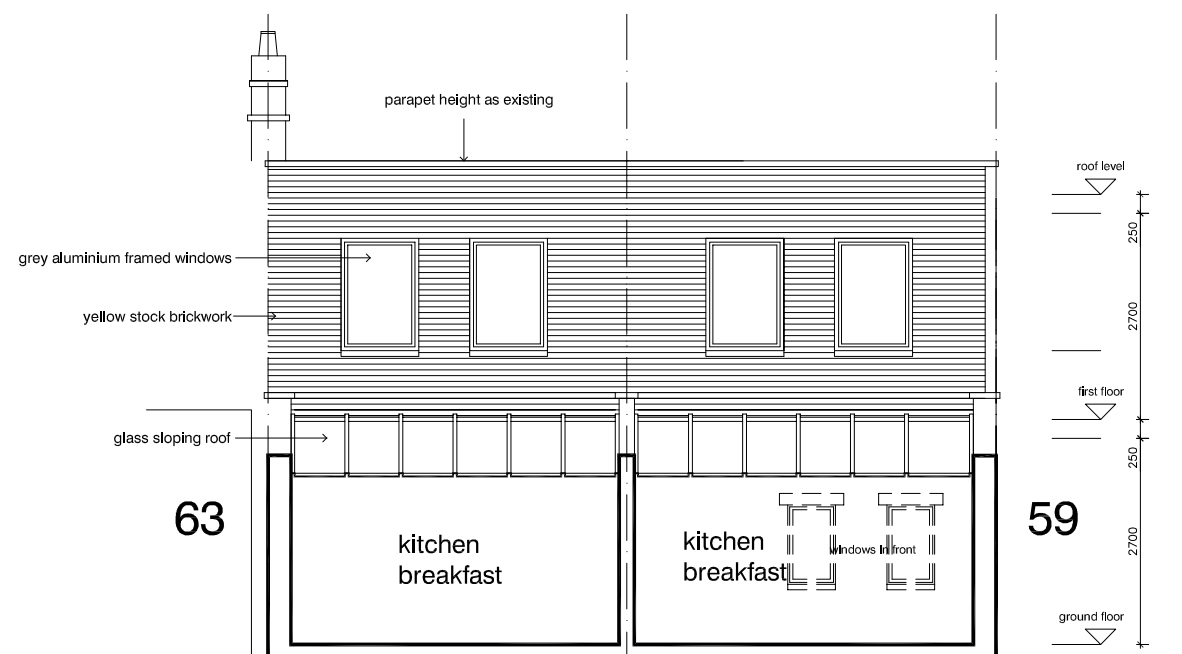

rear elevation as proposed



scales 1:50 @ A1
1:100 @ A3

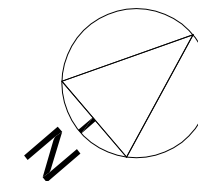

scale: 50 @ A1
1:100 @ A3

DVM
ARCHITECTS

4a Murray Street . London . NW1 9RE
Telephone 0207 485 2121 . Facsimile 0207 267 2527
e-mail: studio@dvmarch.com

Client
Bill Stinson

Project
61 Camden Mews
London NW1

Title
Elevations
as PROPOSED

Scale 1:50	Date 30.10.15	Job No. 1881
Drawing No. 1881-07	Rev. A	

All dimensions are to be checked on site.
© This drawing is copyright and remains the property of David & Victoria Mercer
at all times and may not be reproduced in part or whole without written consent.