

2 bed house CAMDEN MEWS
ground floor proposed

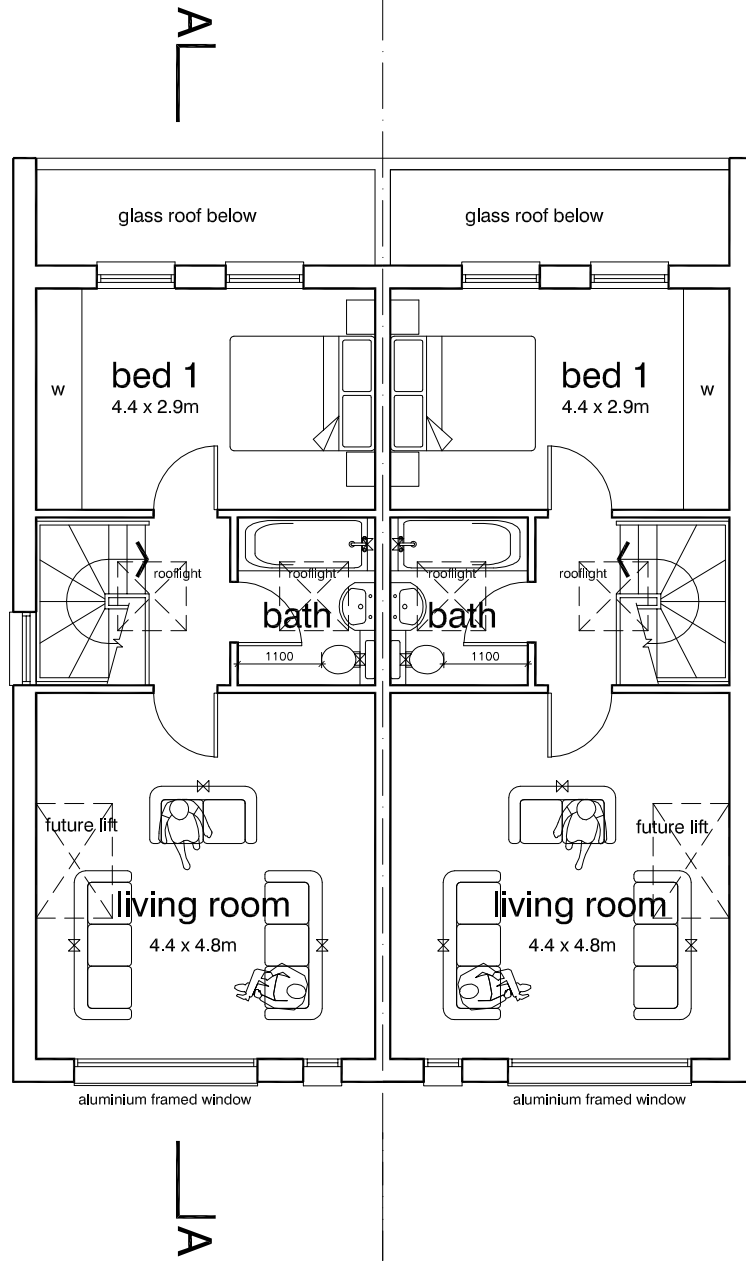

first floor proposed

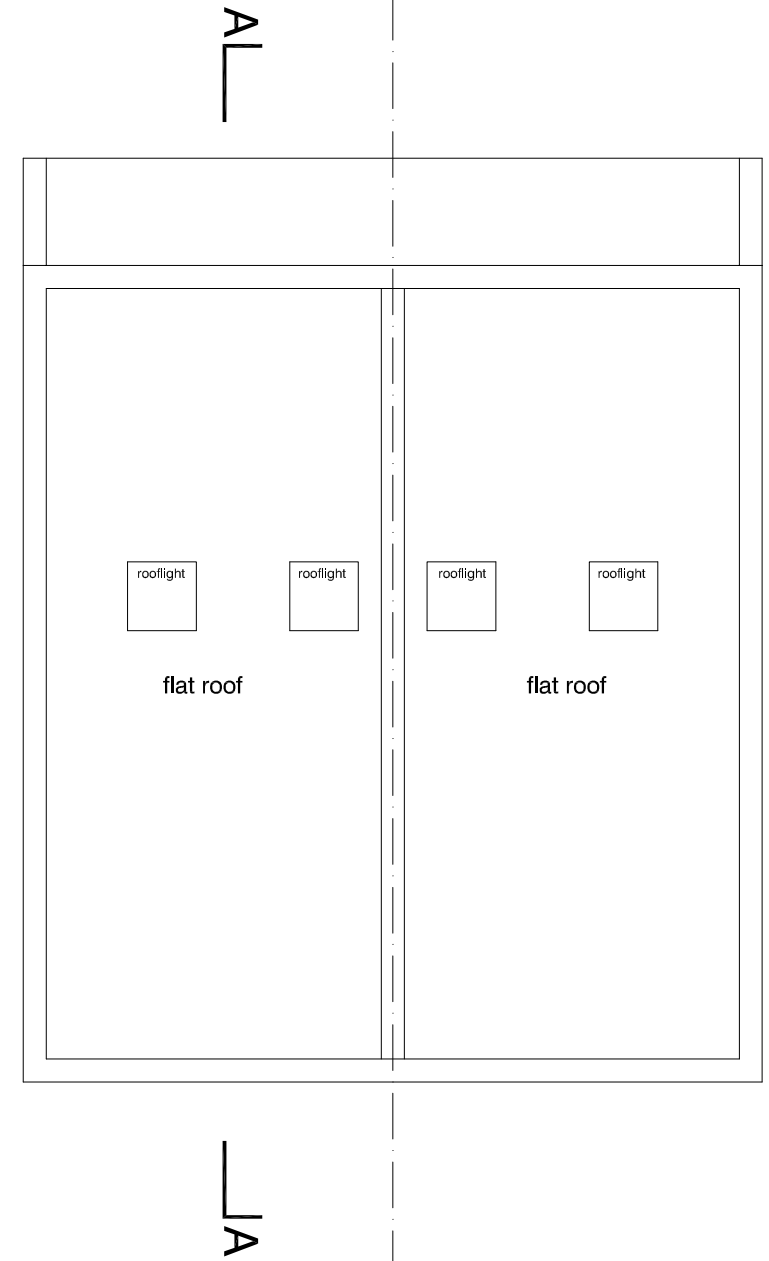

roof plan proposed

59

63

0 1 2 3 4 5 6 metres

scales 1: 50 @ A1
1: 100 @ A3

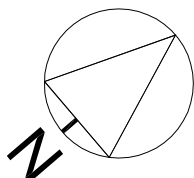

DVM ARCHITECTS		
<small>4a Murray Street . London . NW1 9RE Telephone 0207 485 2121 . Facsimile 0207 267 2527 e-mail: studio@dvmarch.com</small>		
<small>Client</small> Bill Stinson		
<small>Project</small> 61 Camden Mews London NW1		
<small>Title</small> Floor Plans as PROPOSED		
<small>Scale</small> 1: 50	<small>Date</small> 30.10.15	<small>Job No.</small> 1881
<small>Drawing No.</small> 1881-06	<small>Rev.</small> B	

All dimensions are to be checked on site.
© This drawing is copyright and remains the property of David & Victoria Mercer
at all times and may not be reproduced in part or whole without written consent.