

ground floor plan existing

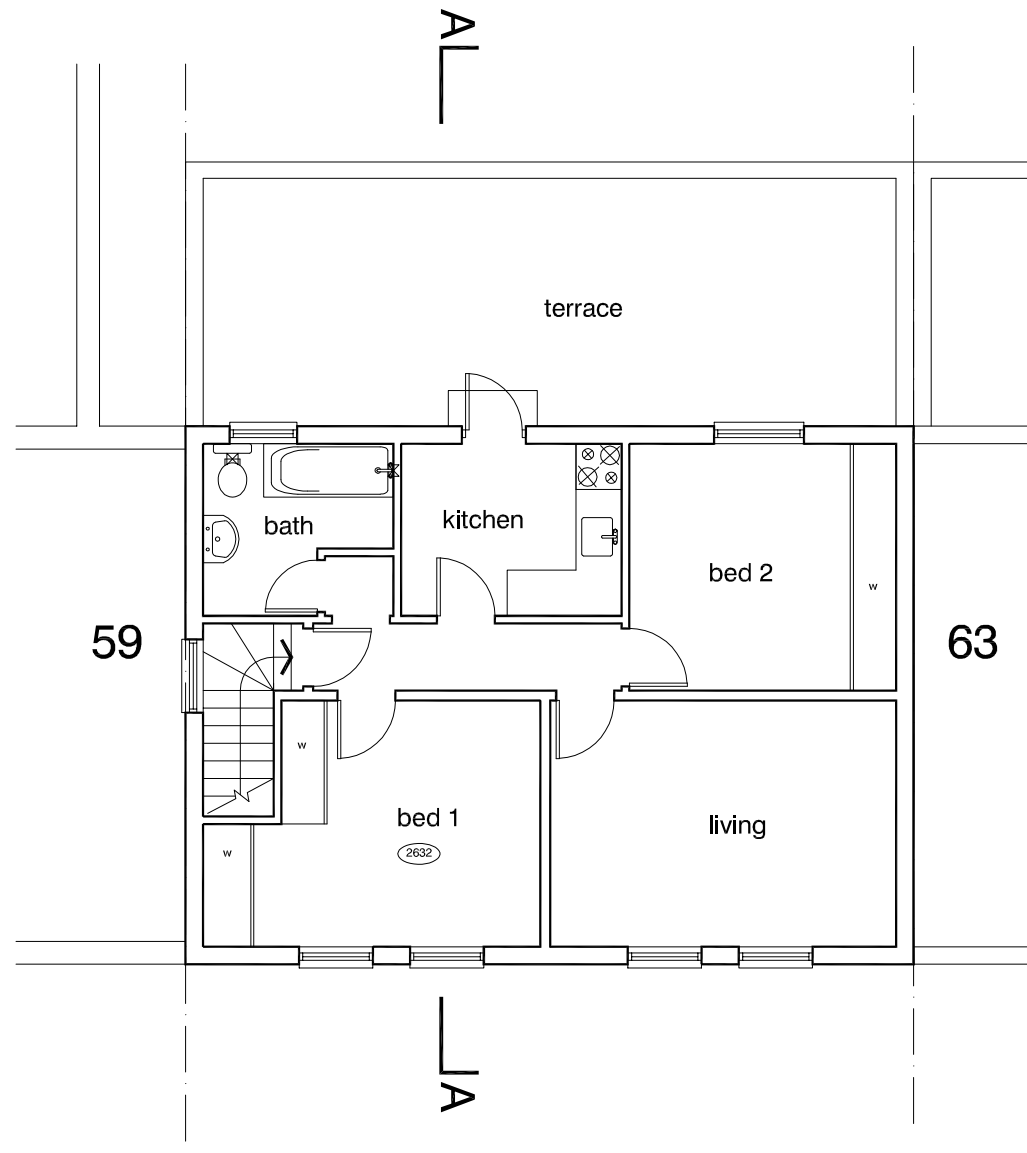

first floor plan existing

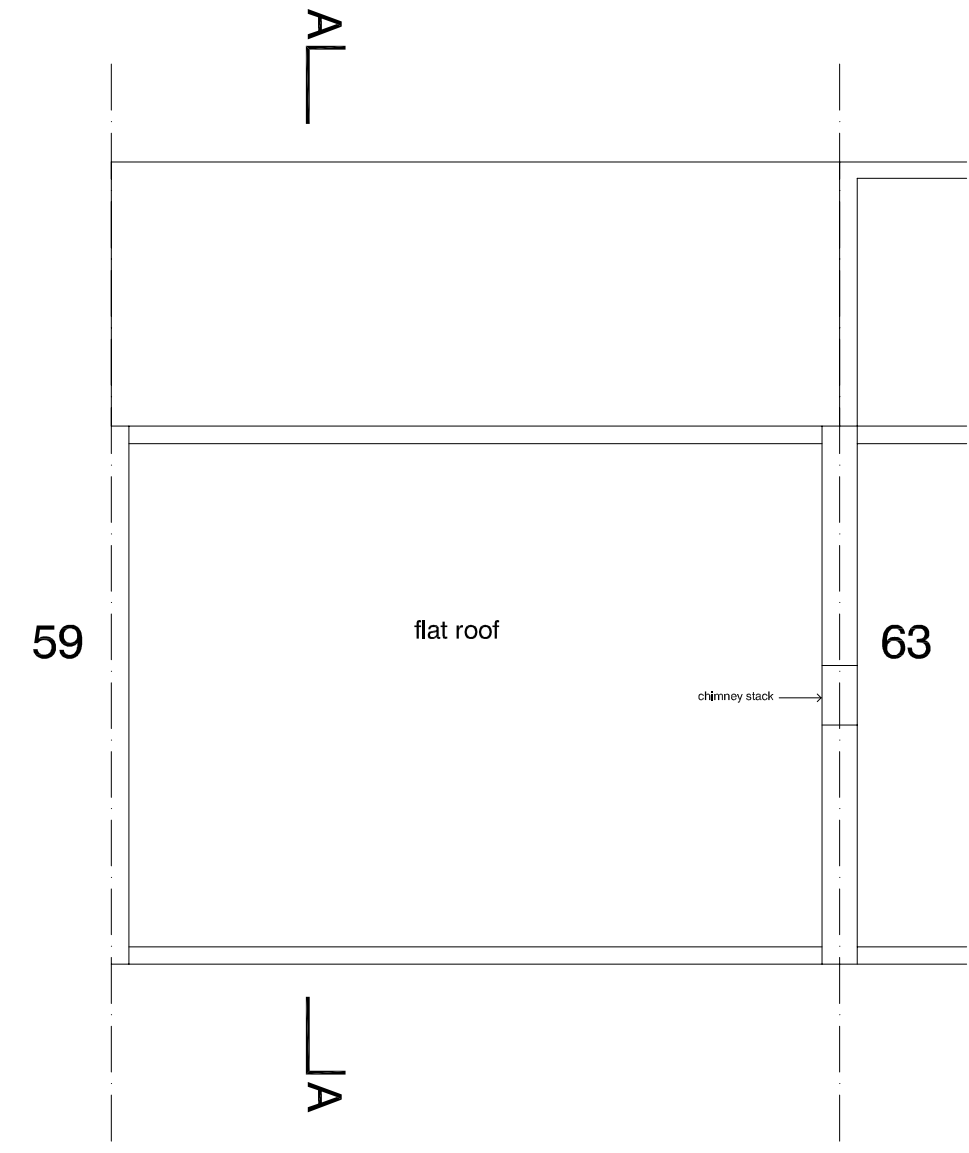

roof plan existing

scale : 50 @ A1  
1:100 @ A3

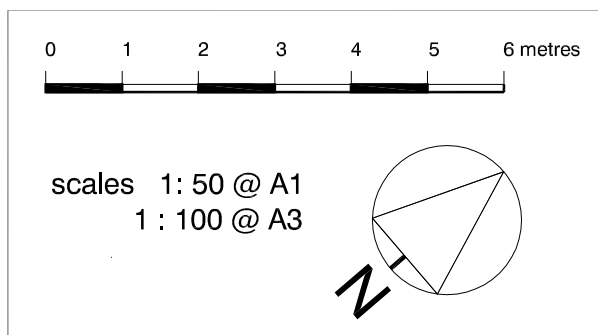

<b>DVM</b> ARCHITECTS		
<small>4a Murray Street . London . NW1 9RE Telephone 0207 485 2121 . Facsimile 0207 267 2527 e-mail: studio@dvmarch.com</small>		
<b>Client</b> Bill Stinson		
<b>Project</b> 61 Camden Mews London NW1		
<b>Title</b> Floor Plans as PROPOSED		
<b>Scale</b> 1:50	<b>Date</b> 28.03.15	<b>Job No.</b> 1881
<b>Drawing No.</b> 1881-03		<b>Rev.</b>
<small>All dimensions are to be checked on site. © This drawing is copyright and remains the property of David &amp; Victoria Mercer at all times and may not be reproduced in part or whole without written consent.</small>		