

# 11 POND STREET NW3 - AS FOUND AUG 2015

1:50 @ A2

THIS DRAWING IS TO BE READ IN CONJUNCTION WITH ALL OTHER PLANNING & LISTED BUILDING APPLICATION DRAWINGS & DOCUMENTATION, AND IS TO BE USED FOR PLANNING & LISTED BUILDING APPLICATION PURPOSES ONLY

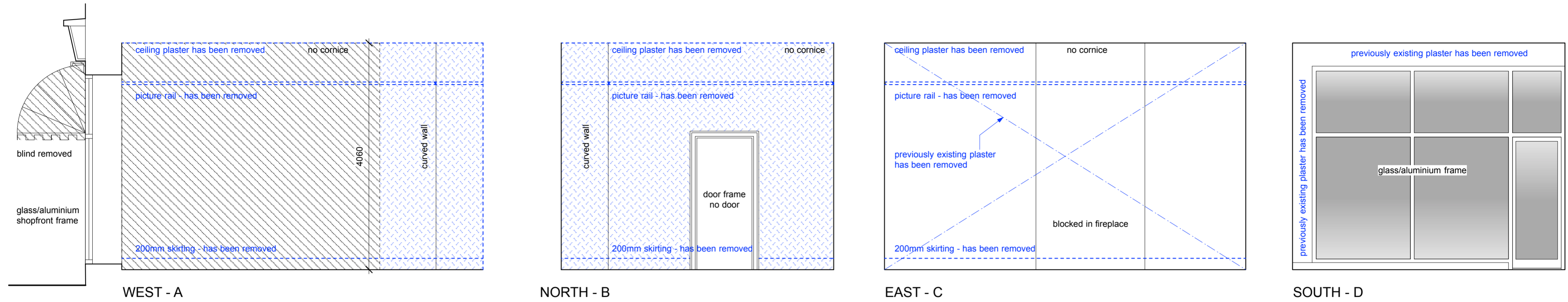

GROUND FLOOR FRONT - SHOP - AS FOUND AUG 2015

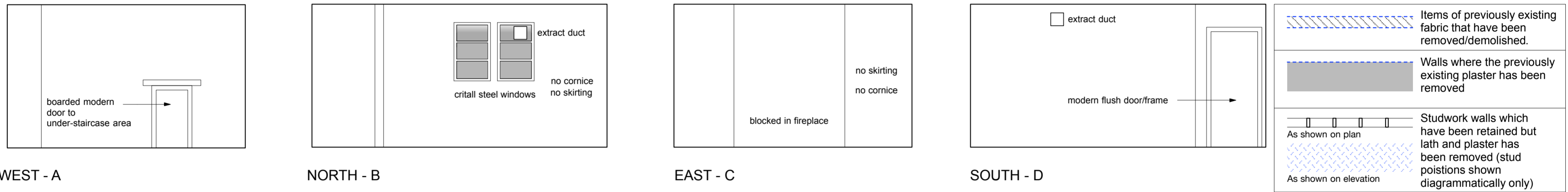

REAR BASEMENT ROOM - STORAGE - AS FOUND AUG 2015

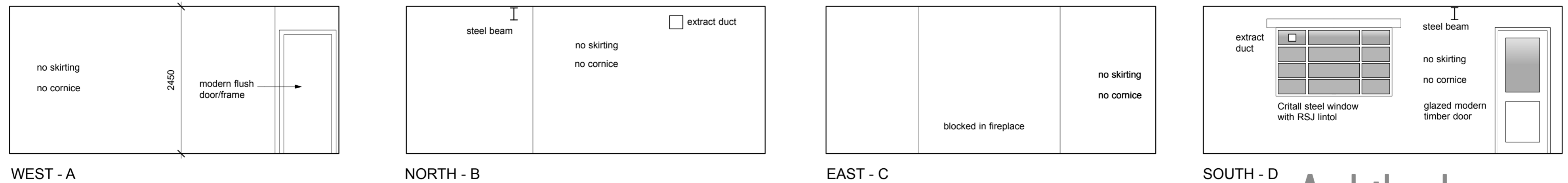

FRONT BASEMENT ROOM - STORAGE - AS FOUND AUG 2015

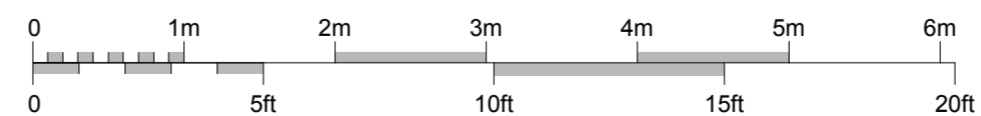

**Architects**  
BROD WIGHT

81 Haverstock Hill London NW3 4SL --- 020 7722 0810 --- office@brodwight.co.uk --- www.brodwight.co.uk

11 POND STREET - LONDON NW3

INTERNAL ELEVATIONS - (1) - AS FOUND

1039-AP406

Date August 2015

This drawing is copyright

1:50@A2 Scale