

11 POND STREET NW3 - AS ORIGINAL (SEPT 2014)

1:50 @ A2

THIS DRAWING IS TO BE READ IN CONJUNCTION WITH ALL OTHER PLANNING & LISTED BUILDING APPLICATION DRAWINGS & DOCUMENTATION, AND IS TO BE USED FOR PLANNING & LISTED BUILDING APPLICATION PURPOSES ONLY

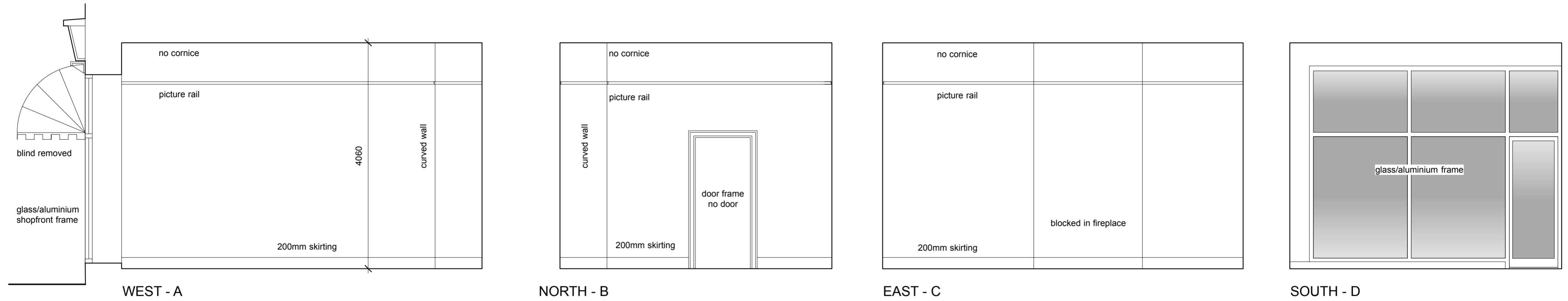

GROUND FLOOR FRONT - SHOP - AS ORIGINAL SEPT 2014

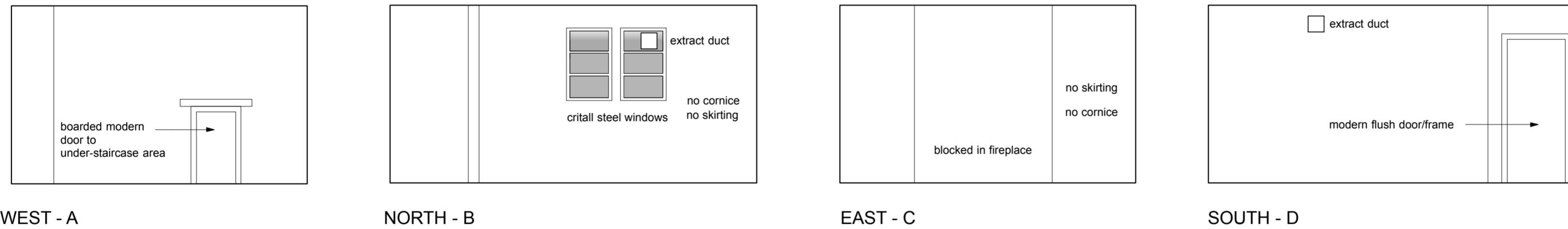

REAR BASEMENT ROOM - STORAGE - AS ORIGINAL SEPT 2014

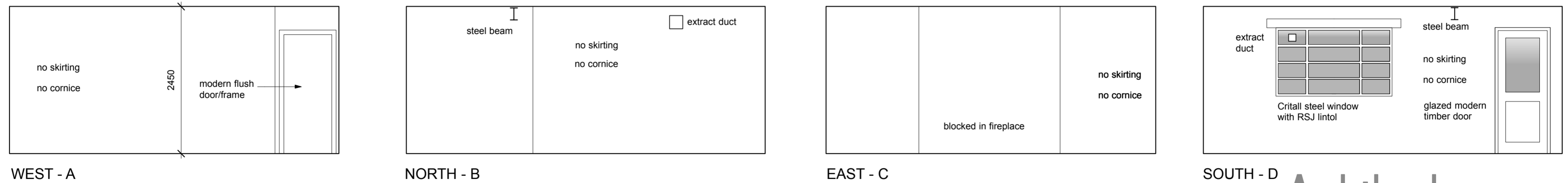

FRONT BASEMENT ROOM - STORAGE - AS ORIGINAL SEPT 2014

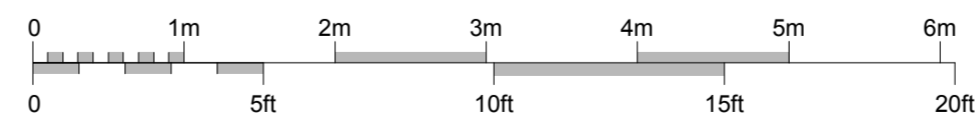

Architects
BROD WIGHT

81 Haverstock Hill London NW3 4SL --- 020 7722 0810 --- office@brodwight.co.uk --- www.brodwight.co.uk

11 POND STREET - LONDON NW3

INTERNAL ELEVATIONS - EXISTING (1) - AS ORIGINAL **1039-AP306**

Date August 2015

This drawing is copyright

1:50@A2 Scale