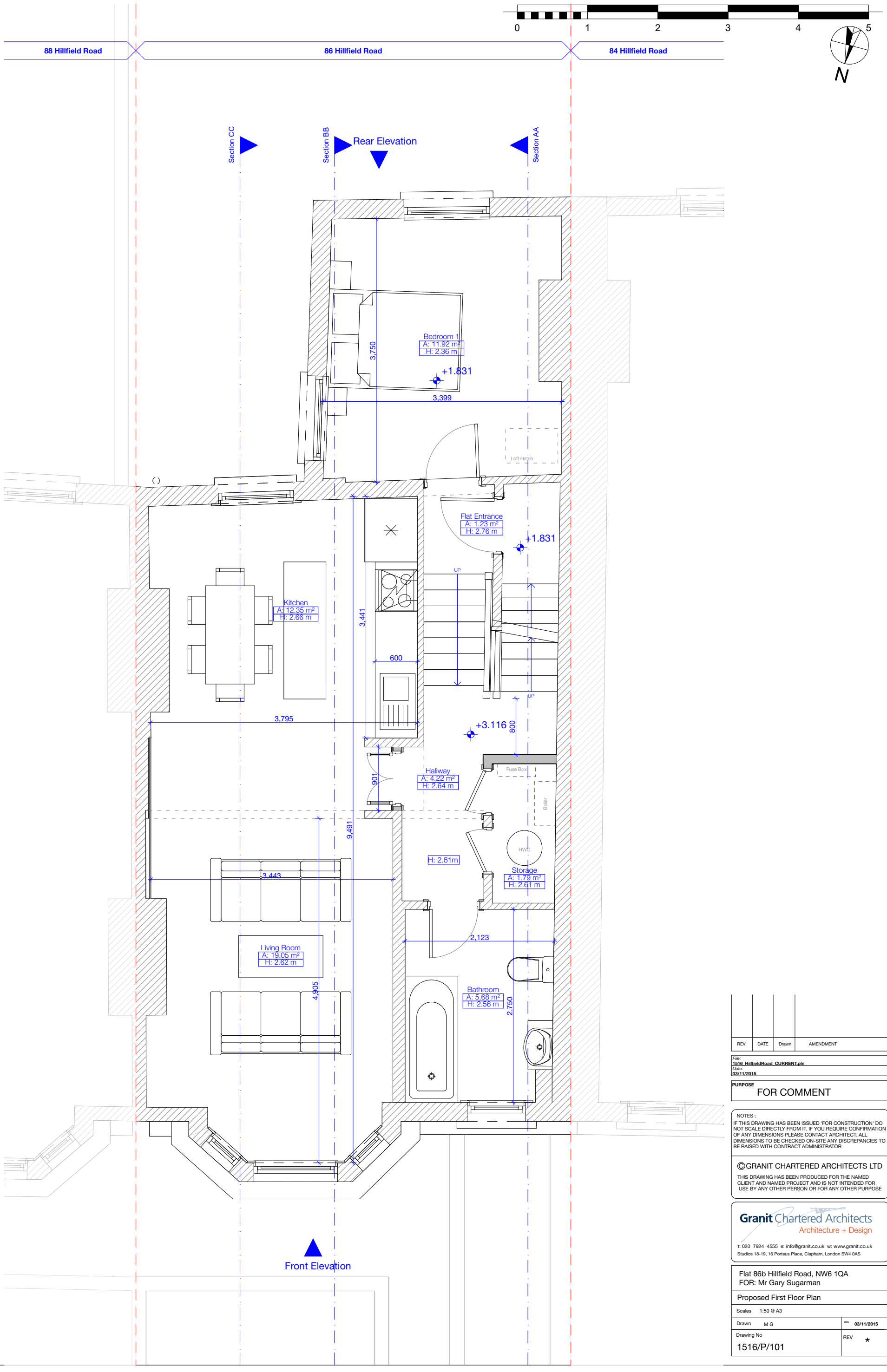

REV	DATE	Drawn	AMENDMENT

File: 1516_HillfieldRoad_CURRENT.pln
Date: 03/11/2015

PURPOSE
FOR COMMENT

NOTES :
IF THIS DRAWING HAS BEEN ISSUED 'FOR CONSTRUCTION' DO NOT SCALE DIRECTLY FROM IT. IF YOU REQUIRE CONFIRMATION OF ANY DIMENSIONS PLEASE CONTACT ARCHITECT. ALL DIMENSIONS TO BE CHECKED ON-SITE ANY DISCREPANCIES TO BE RAISED WITH CONTRACT ADMINISTRATOR

©GRANIT CHARTERED ARCHITECTS LTD
THIS DRAWING HAS BEEN PRODUCED FOR THE NAMED CLIENT AND NAMED PROJECT AND IS NOT INTENDED FOR USE BY ANY OTHER PERSON OR FOR ANY OTHER PURPOSE

Granit Chartered Architects
Architecture + Design
t: 020 7924 4555 e: info@granit.co.uk w: www.granit.co.uk
Studios 18-19, 16 Porteus Place, Clapham, London SW4 0AS

Flat 86b Hillfield Road, NW6 1QA
FOR: Mr Gary Sugarman

Proposed First Floor Plan

Scales 1:50 @ A3

Drawn M G | Date 03/11/2015

Drawing No 1516/P/101 | REV *