

EXISTING REAR ELEVATION

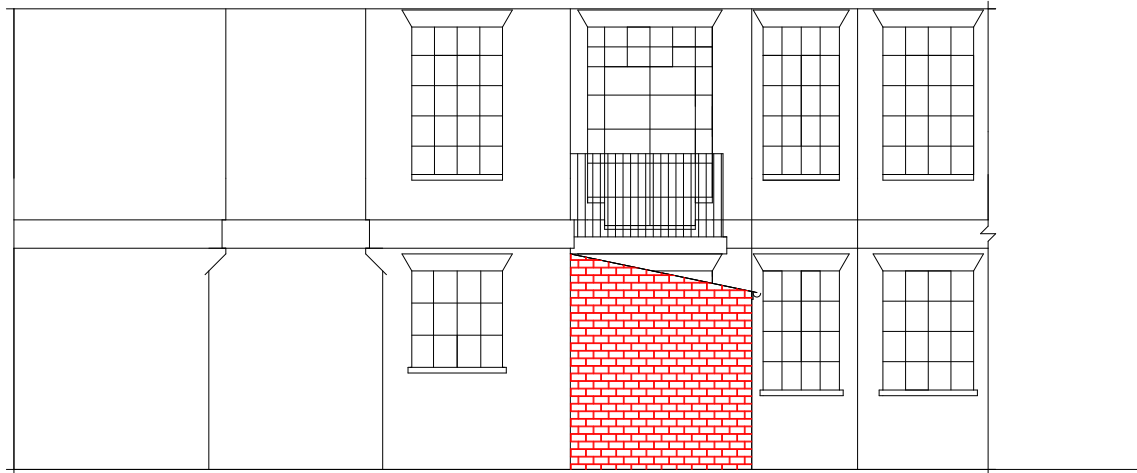

EXISTING REAR/SIDE ELEVATION



PROPOSED REAR ELEVATION



PROPOSED REAR/SIDE ELEVATION

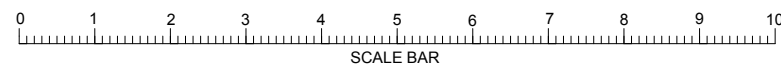

EXISTING & PROPOSED REAR ELEVATIONS

OF 33 REDDINGTON ROAD, LONDON, NW3.

scale 1:100 date June 2015 dm. NK drg.no. RR - 331