

EXISTING SECTOR 1 ANTENNA PLAN  
(1:50)

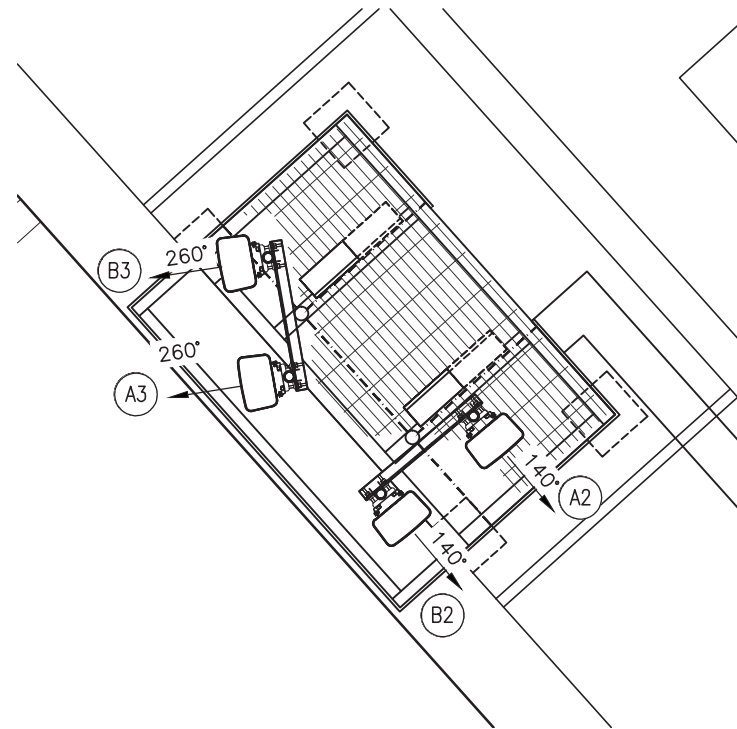

PROPOSED SECTOR 2 & 3 ANTENNA PLAN  
(1:20)

FOR SITE DESIGN DEPENDENCIES REFER TO DRAWING 502

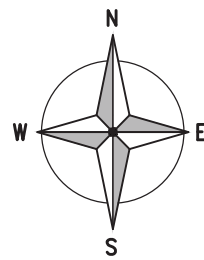
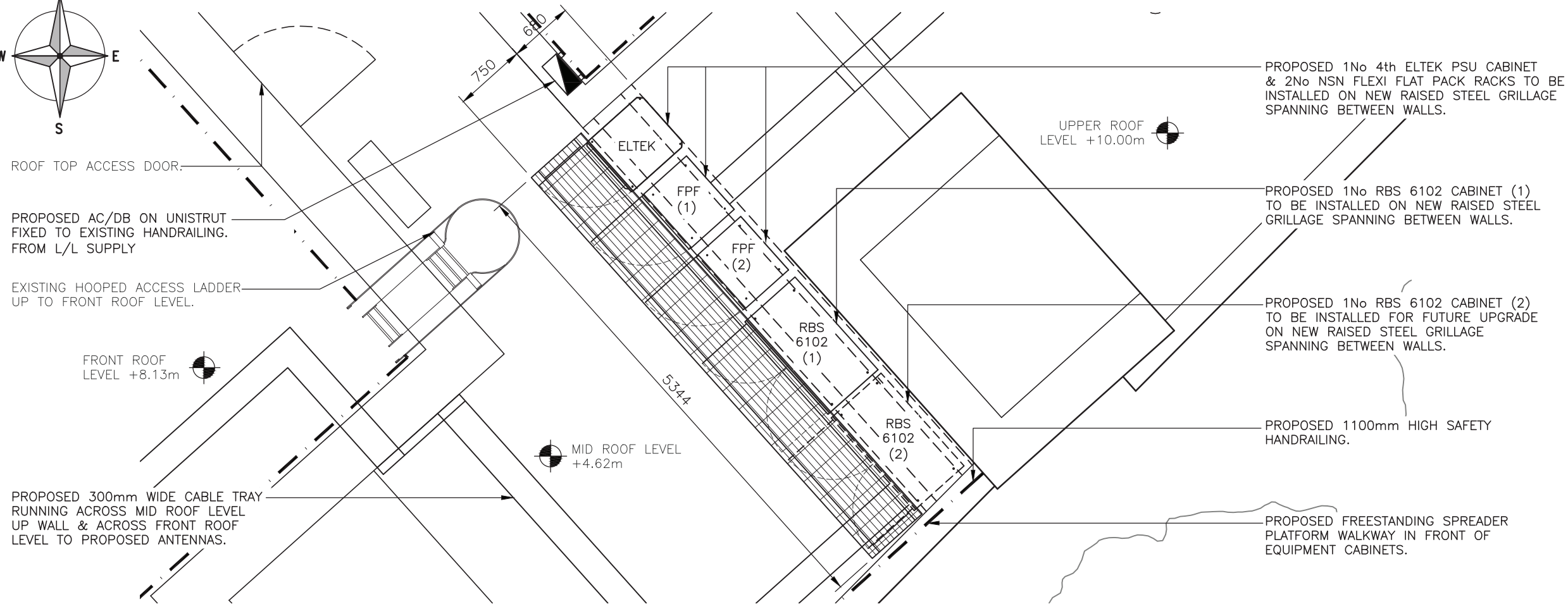
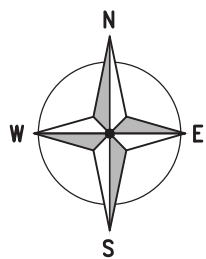

EQUIPMENT LAYOUT  
(1:50)

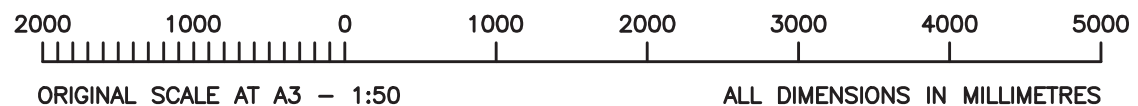

The drawings comply with TEF & Vodafone Standard ICNIRP guidelines.  
Designed in accordance with CTIL document: SDN0008

ALL DIMENSIONS ARE IN mm UNLESS NOTED OTHERWISE

N.G.R	E: 527371	N: 185102
CONCESSION REQUIRED	NO	

**Note:**  
A desktop appraisal has been undertaken on the new poles capability to support the new antennas/dishes. this shows that the new support poles will probably be capable of supporting the new antennas/dishes. this will be confirmed by Structural Calculations at DD stage.

REV	MODIFICATION	BY	CH	DATE
C	Bearing update, Future RRU's shown	TM	MT	25.08.15
B	Cell Name & drawings amended	GS	MT	12.08.15
A	Issued for Approval	GS	MT	03.08.15



Cell Name	Op	
HAVERCOURT	-	
Cell ID No		
CTIL	TEF	VF
148391	072448	47008

Site Address / Contact Details

190 HAVERSTOCK HILL  
BELSIZE PARK  
LONDON  
NW3 2AL

Drawing Title: ANTENNA & EQUIPMENT LAYOUT			
Purpose of issue: PLANNING			Dwg Rev:
Drawing Number: 400			C
Surveyed By: ooo	Original Sheet Size: A3		Pack Issue
Drawn: GS	Date: 03.08.15	Checked: MT	Date: 03.08.15
			C