

00
SITE LOCATION PLAN | 1:1000



01
BLOCK PLAN | 1:500



02
AERIAL VIEW

DO NOT SCALE FROM THIS DRAWING
The contractor shall check and verify all dimensions on site and report any discrepancies in writing to the architect before proceeding with work.

FOR ELECTRONIC DATA USE
Electronic data/drawings are issued as "read only" and should not be interrogated for measurement. All dimensions and levels should be read only from those values stated in text, on the drawing.

AREA MEASUREMENT
The areas are approximate and can only be verified by a detailed dimensional survey of the completed building. Any decisions to be made on the basis of these predictions whether as to project viability, pre-letting, lease agreements or the like should include due allowance for the increases and decreases inherent in the design development and building processes. Figures relate to the likely areas of the building at the current state of the design and using Gross External Area (GEA), Gross Internal Area (GIA) and Net Internal Area (NIA) method of measurement from the Code of Measuring Practice, 5th edition (RICS code of practice). All areas are subject to Town Planning and Conservation Area Consent, and detailed Rights to Light analysis.



03
VIEW FROM HIGHGATE ROAD



04
VIEW FROM WOODSOME ROAD



05
EXISTING ALLEYWAY

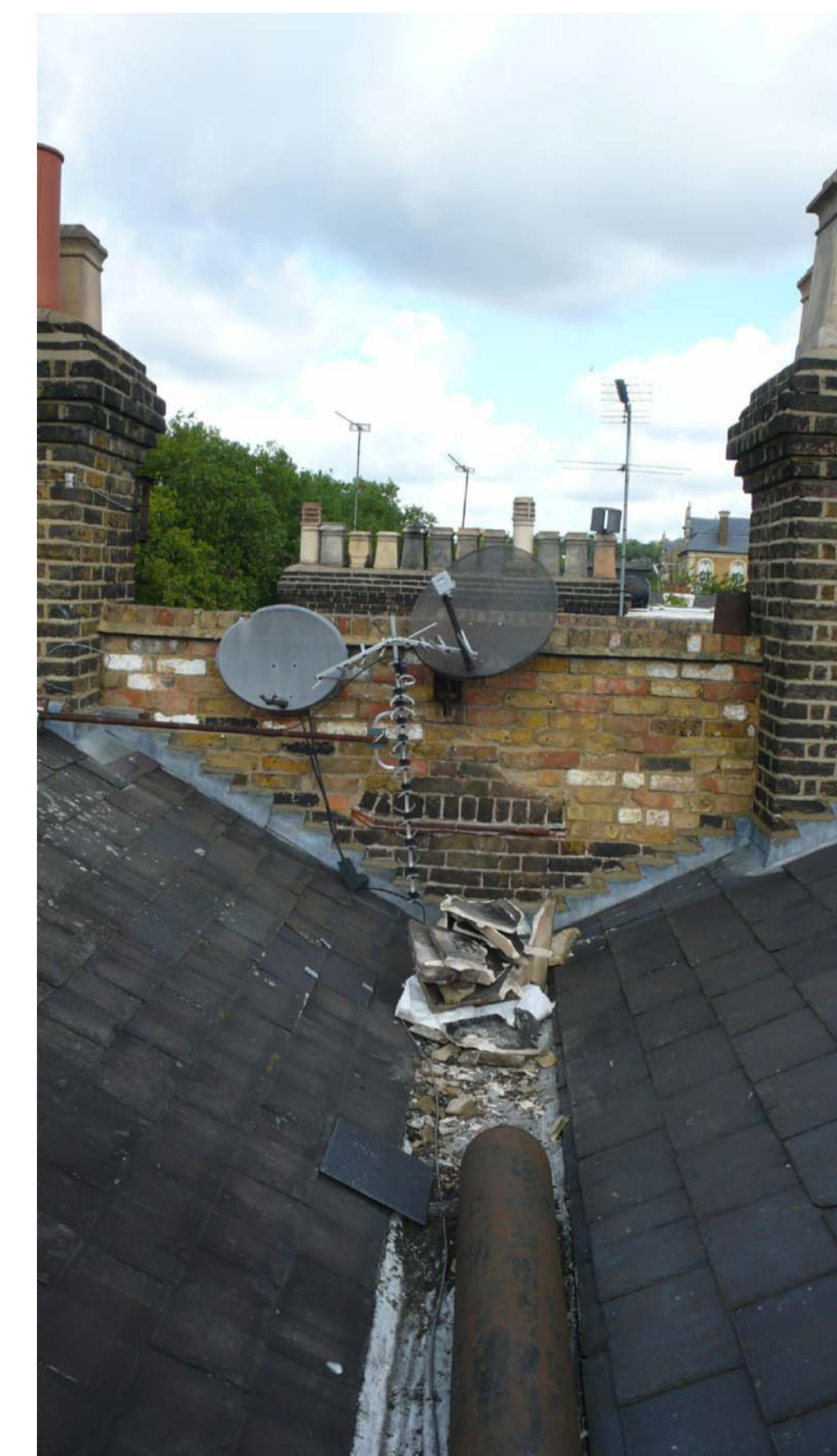

06
EXISTING ROOF

REVISION	DATE	COMMENT

SCALE:

PROJECT
BULL AND LAST P.H
DARTMOUTH PARK, LONDON

CLIENT:
ETVE PUBS LIMITED

W M G STUDIO
ARCHITECTURE • INTERIORS • PROJECT MANAGEMENT

DRAWING:
SITE LOCATION PLAN, BLOCK PLAN
AND PHOTOGRAPHS

DATE: 15.07.15	SCALE: VARIES	DRAWN BY: DW
-------------------	------------------	-----------------

REASON FOR ISSUE:
PLANNING

DRAWING NO: BALP_PA_000	REV: -
----------------------------	-----------

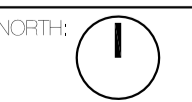

DO NOT SCALE FROM THIS DRAWING
The contractor shall check and verify all dimensions on site and report any discrepancies in writing to the architect before proceeding with work.

FOR ELECTRONIC DATA USE
Electronic data/drawings are issued as "read only" and should not be interrogated for measurement. All dimensions and levels should be read only from those values stated in text, on the drawing.

AREA MEASUREMENT
The areas are approximate and can only be verified by a detailed dimensional survey of the completed building. Any decisions to be made on the basis of these predictions whether as to project viability, pre-letting, lease agreements or the like should include due allowance for the increases and decreases inherent in the design development and building processes. Figures relate to the likely areas of the building at the current state of the design and using Gross External Area (GEA), Gross Internal Area (GIA) and Net Internal Area (NIA) method of measurement from the Code of Measuring Practice, 5th edition (RICS code of practice). All areas are subject to Town Planning and Conservation Area Consent, and detailed Rights to Light analysis.

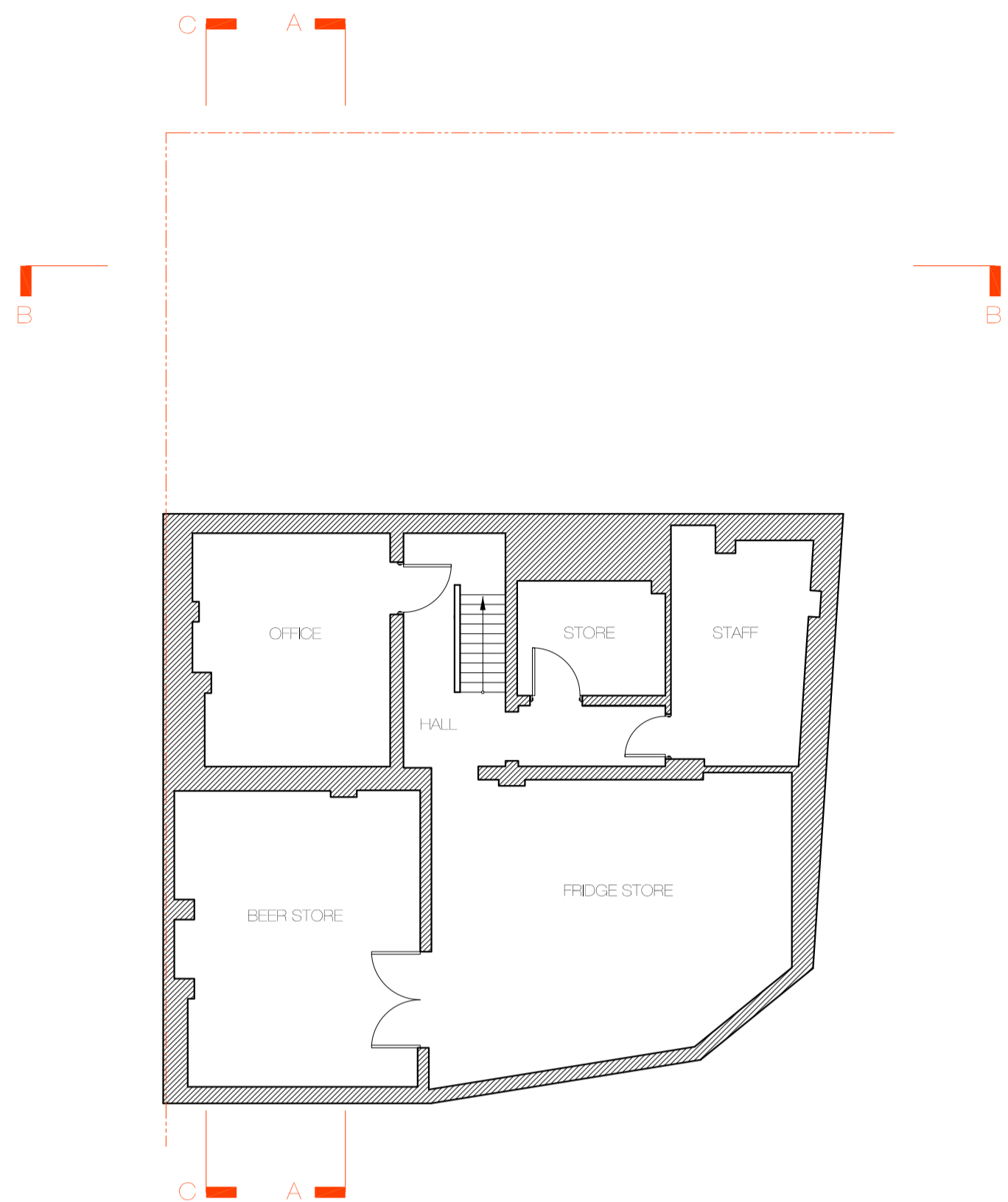

00
BASEMENT PLAN

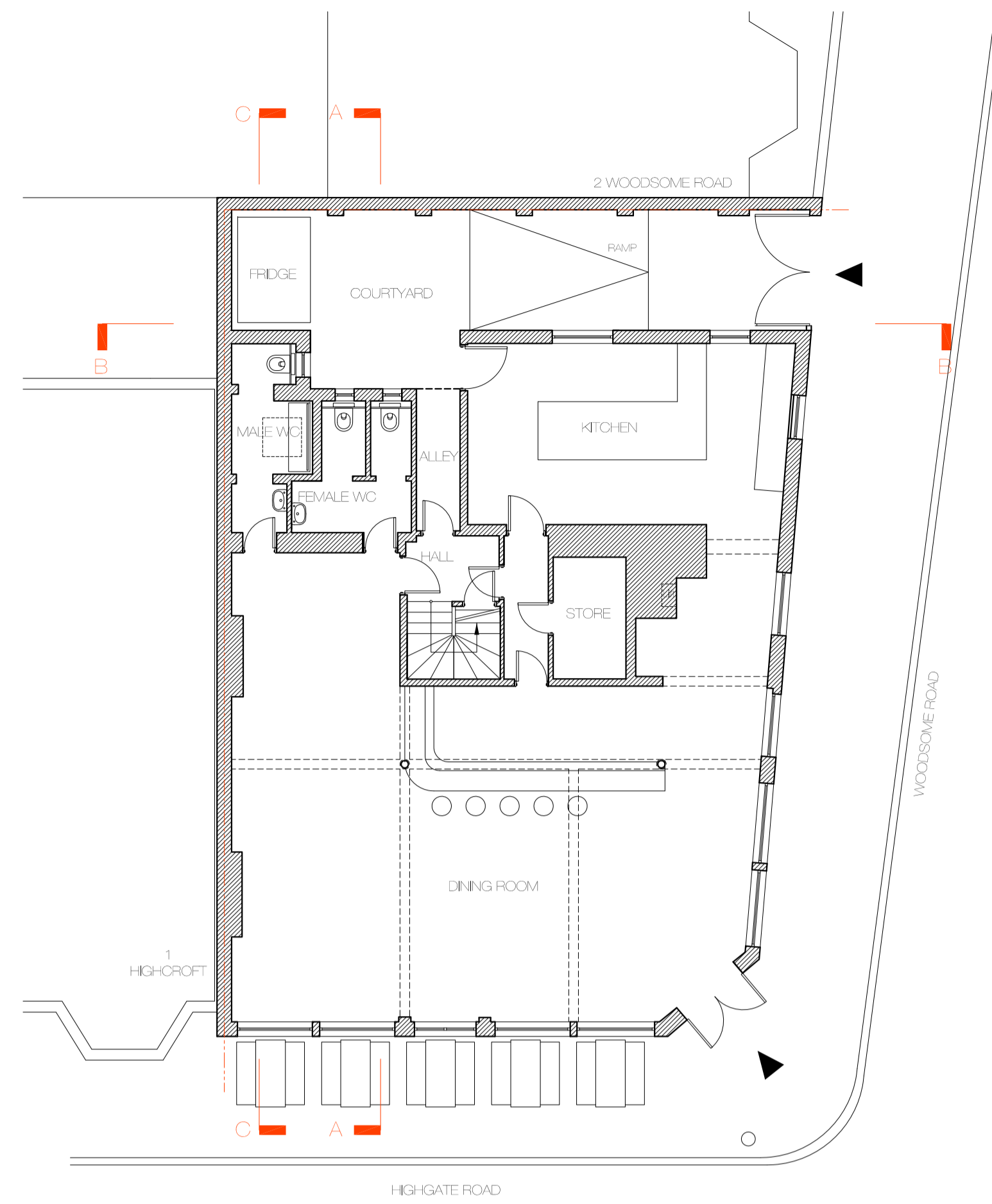

01
GROUND FLOOR PLAN

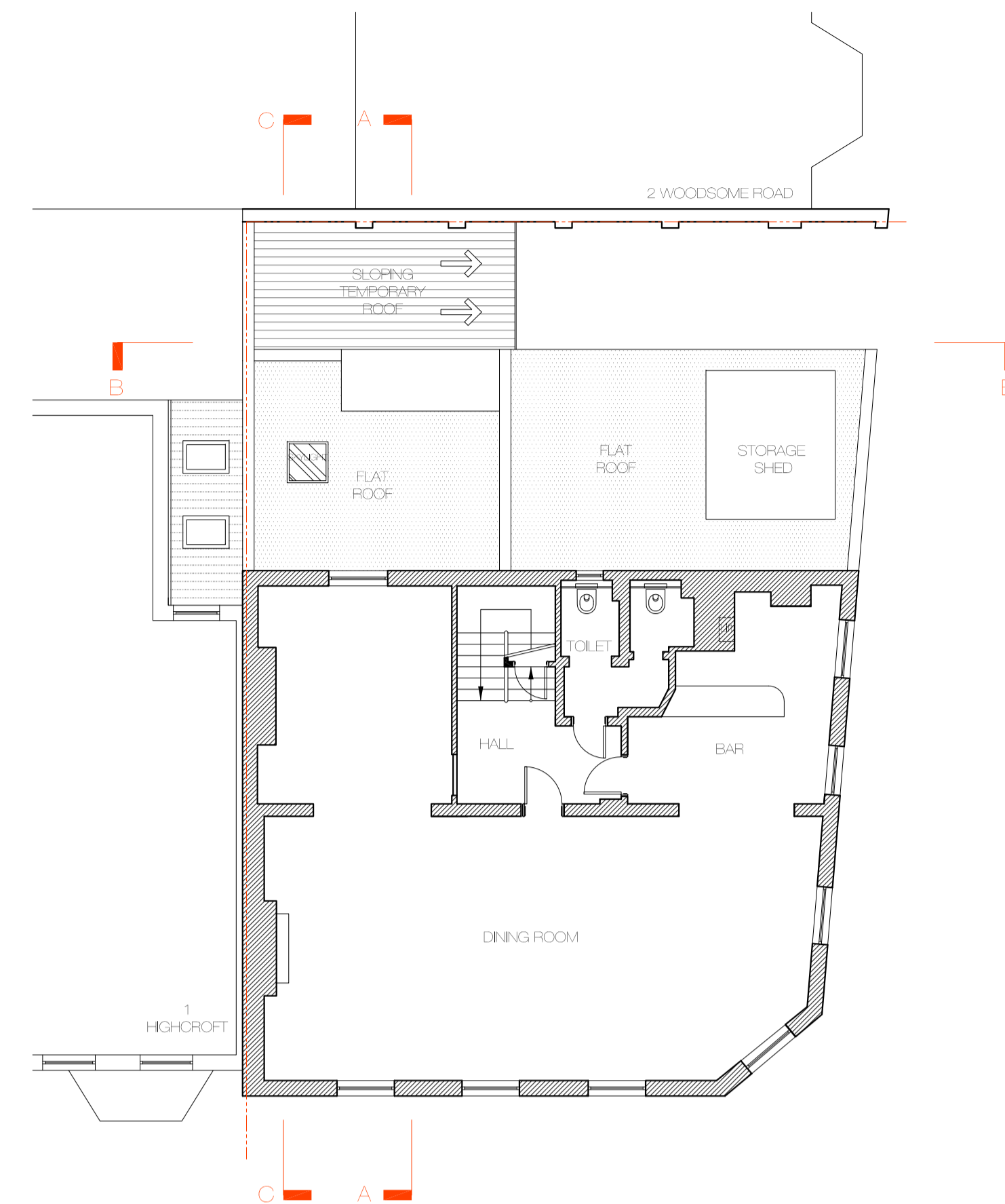

02
FIRST FLOOR PLAN

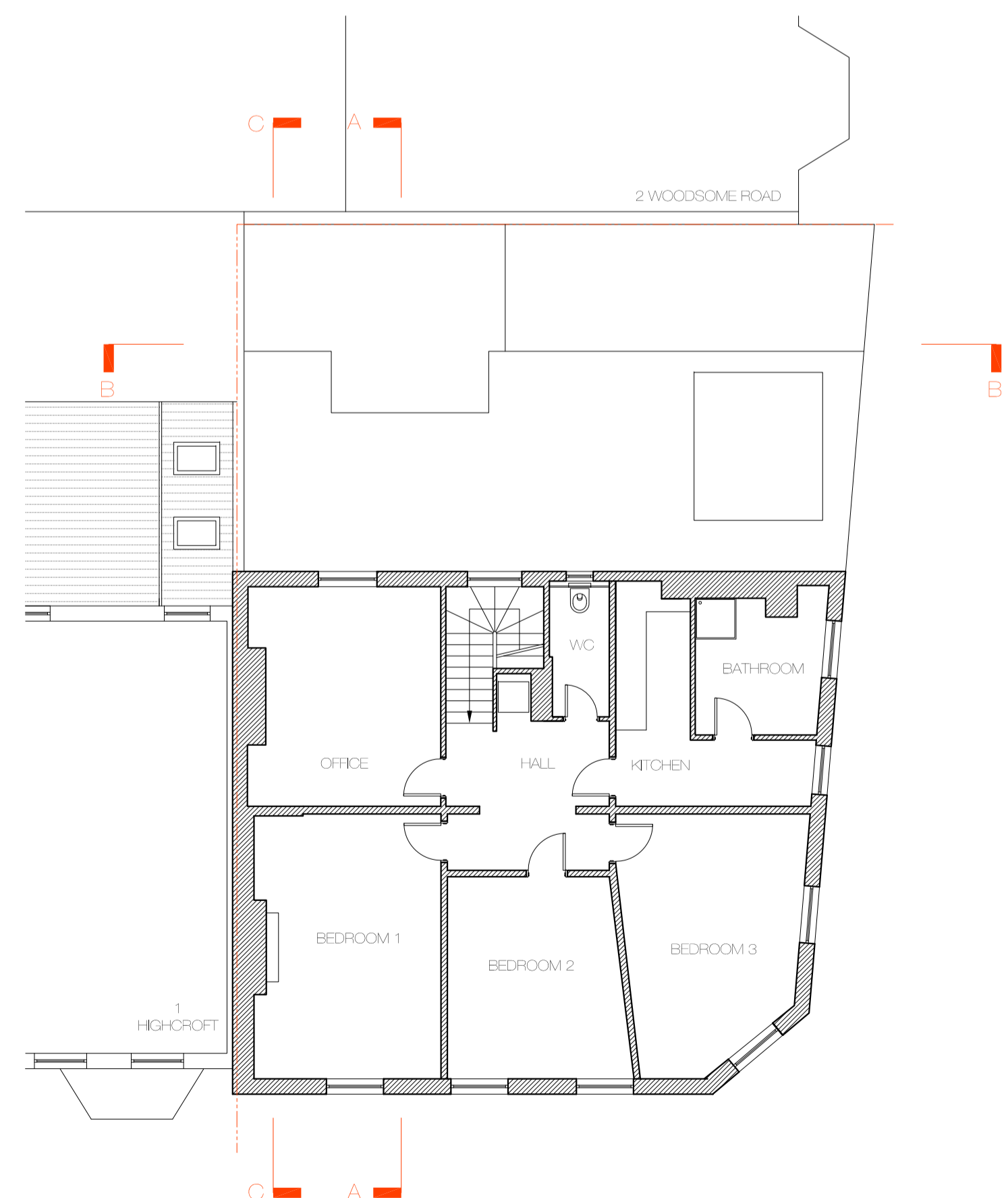

03
SECOND FLOOR PLAN

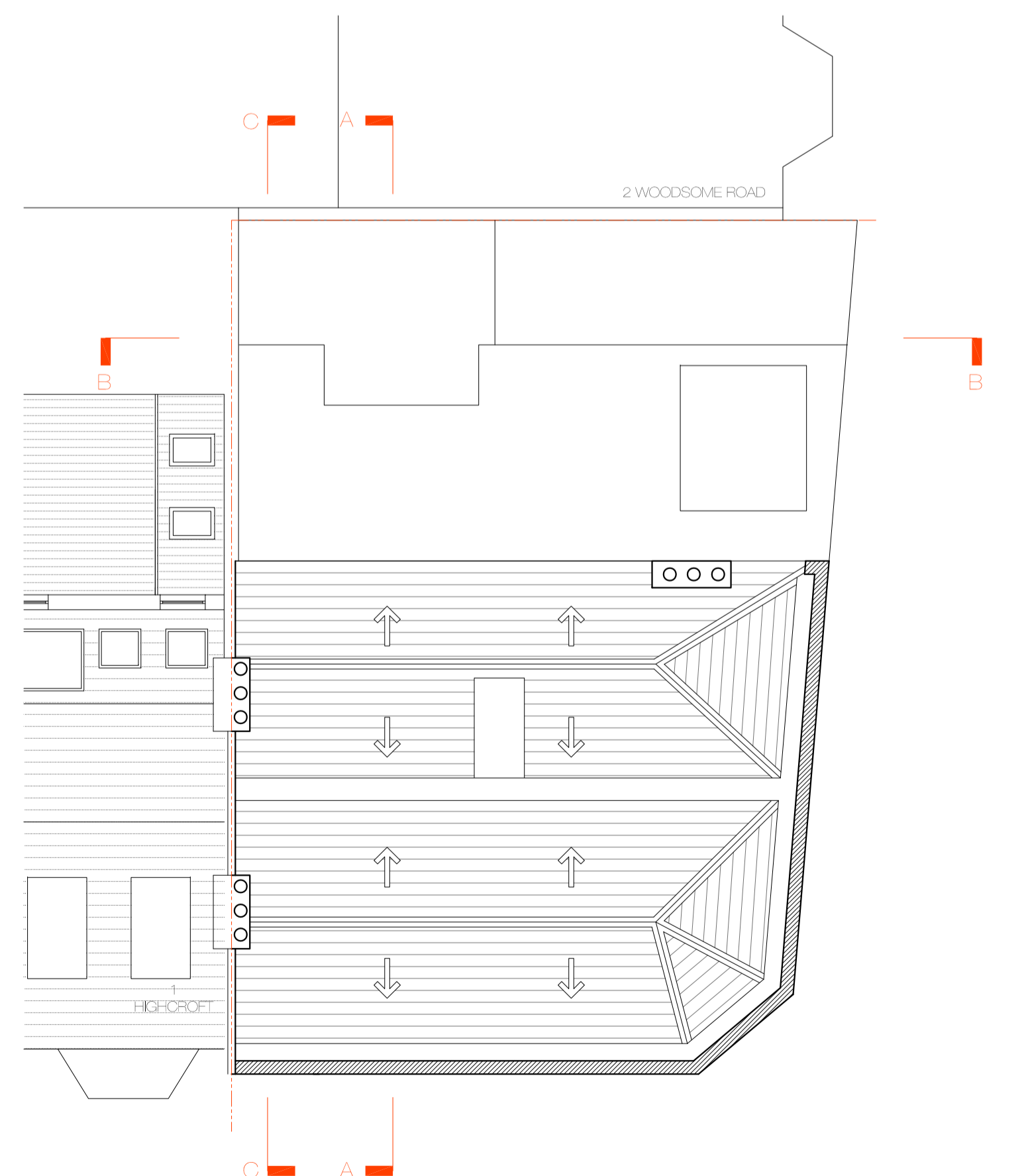

04
ROOF PLAN

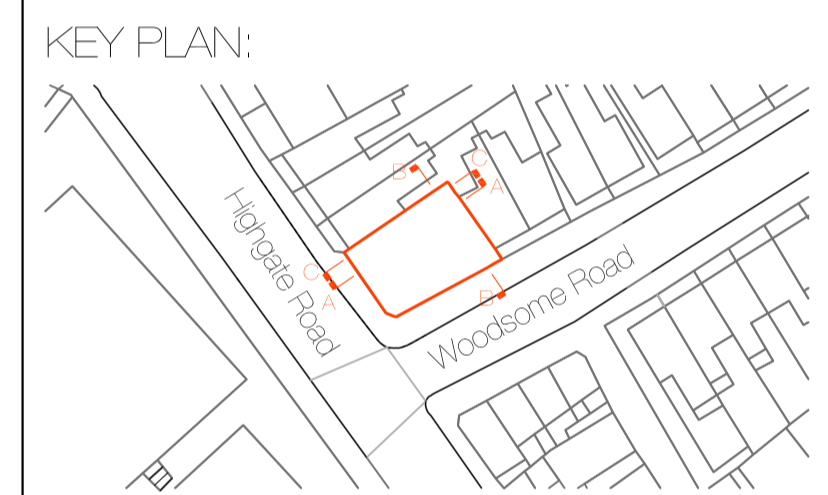

REVISION	DATE	COMMENT

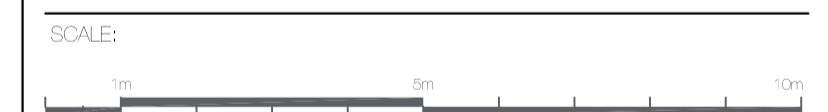

PROJECT
BULL AND LAST P.H
DARTMOUTH PARK, LONDON

CLIENT:

W M G STUDIO
ARCHITECTURE • INTERIORS • PROJECT MANAGEMENT

DRAWING:
EXISTING PLANS

DATE: 15.07.15	SCALE: 1:100 @ A1	DRAWN BY: DW
-------------------	----------------------	-----------------

REASON FOR ISSUE:
PLANNING

DRAWING NO: BALP_PA_001	REVISION: -
----------------------------	----------------



DO NOT SCALE FROM THIS DRAWING
The contractor shall check and verify all dimensions on site and report any discrepancies in writing to the architect before proceeding with work.

FOR ELECTRONIC DATA USE
Electronic data/drawings are issued as "read only" and should not be interrogated for measurement. All dimensions and levels should be read only from those values stated in text, on the drawing.

AREA MEASUREMENT
The areas are approximate and can only be verified by a detailed dimensional survey of the completed building. Any decisions to be made on the basis of these predictions whether as to project viability, pre-letting, lease agreements or the like should include due allowance for the increases and decreases inherent in the design development and building processes. Figures relate to the likely areas of the building at the current stage of the design and using Gross External Area (GEA), Gross Internal Area (GIA) and Net Internal Area (NIA) method of measurement from the Code of Measuring Practice, 5th edition (RICS code of practice). All areas are subject to Town Planning and Conservation Area Consent, and detailed Rights to Light analysis.



00
HIGHGATE ROAD ELEVATION

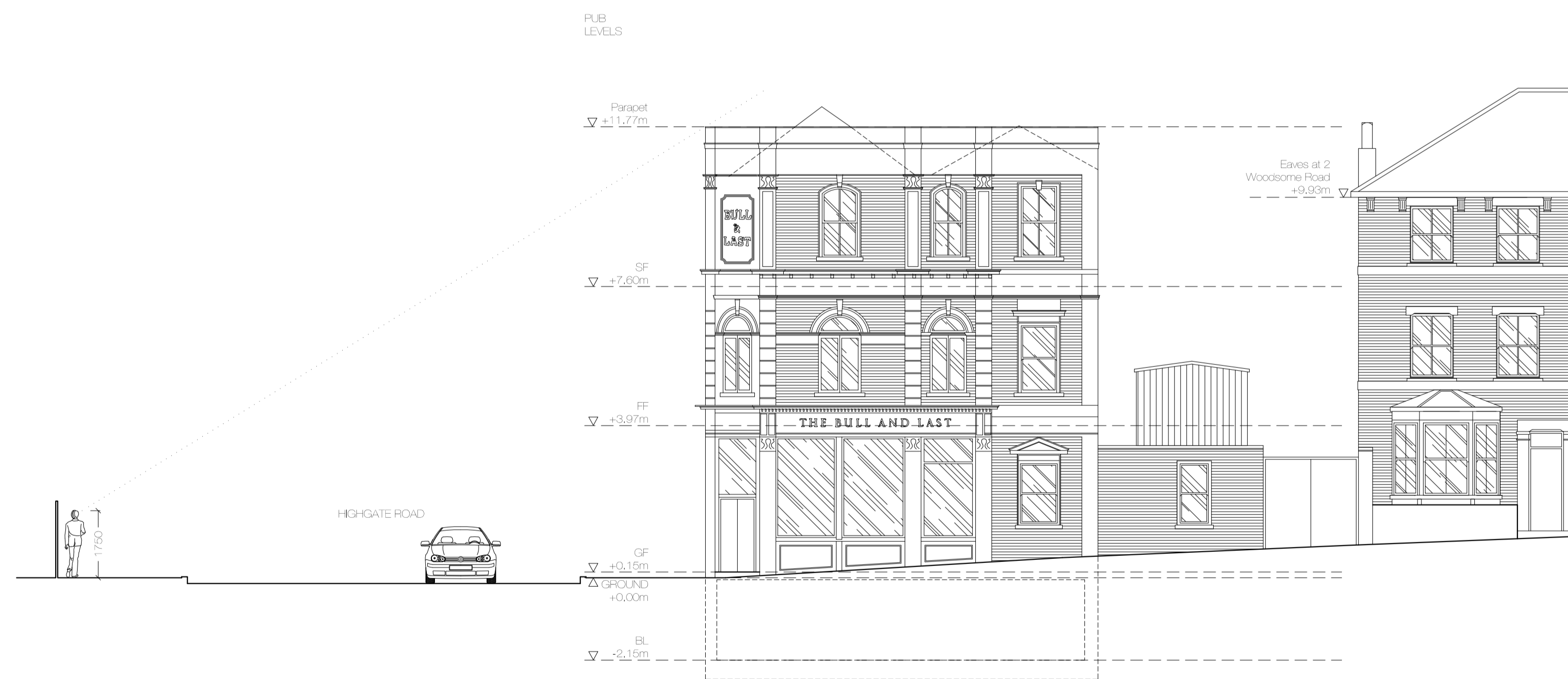

01
WOODSOME ROAD ELEVATION

KEY PLAN:

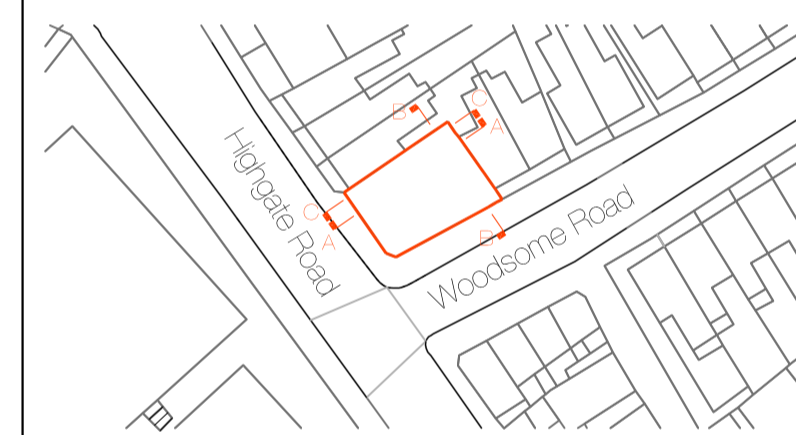

REVISION	DATE	COMMENT

SCALE:



PROJECT:
BULL AND LAST P.H
DARTMOUTH PARK, LONDON

CLIENT:

W M G STUDIO
ARCHITECTURE • INTERIORS • PROJECT MANAGEMENT

DRAWING:
EXISTING ELEVATIONS

DATE: 15.07.15	SCALE: 1:100 @ A1	DRAWN BY: DW
-------------------	----------------------	-----------------

REASON FOR ISSUE: PLANNING	NORTH:
-------------------------------	------------

DRAWING NO: BALP_PA_002	REV: -
----------------------------	-----------

DO NOT SCALE FROM THIS DRAWING
The contractor shall check and verify all dimensions on site and report any discrepancies in writing to the architect before proceeding with work.

FOR ELECTRONIC DATA USE
Electronic data/drawings are issued as "read only" and should not be interrogated for measurement. All dimensions and levels should be read only from those values stated in text, on the drawing.

AREA MEASUREMENT
The areas are approximate and can only be verified by a detailed dimensional survey of the completed building. Any decisions to be made on the basis of these predictions whether as to project viability, pre-letting, lease agreements or the like should include due allowance for the increases and decreases inherent in the design development and building processes. Figures relate to the likely areas of the building at the current state of the design and using Gross External Area (GEA), Gross Internal Area (GIA) and Net Internal Area (NIA) method of measurement from the Code of Measuring Practice, 5th edition (RICS code of practice). All areas are subject to Town Planning and Conservation Area Consent, and detailed Flights to Light analysis.

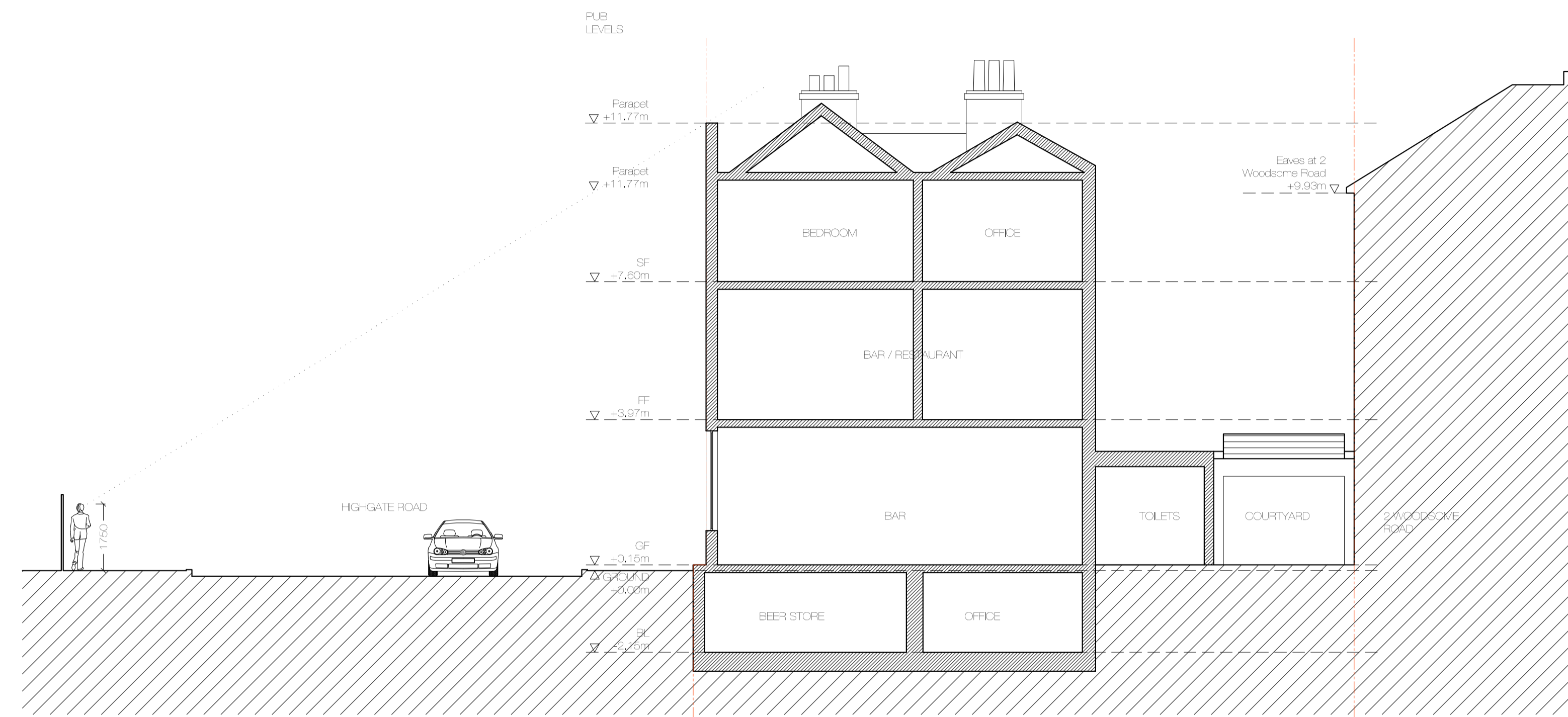

00 SECTION AA

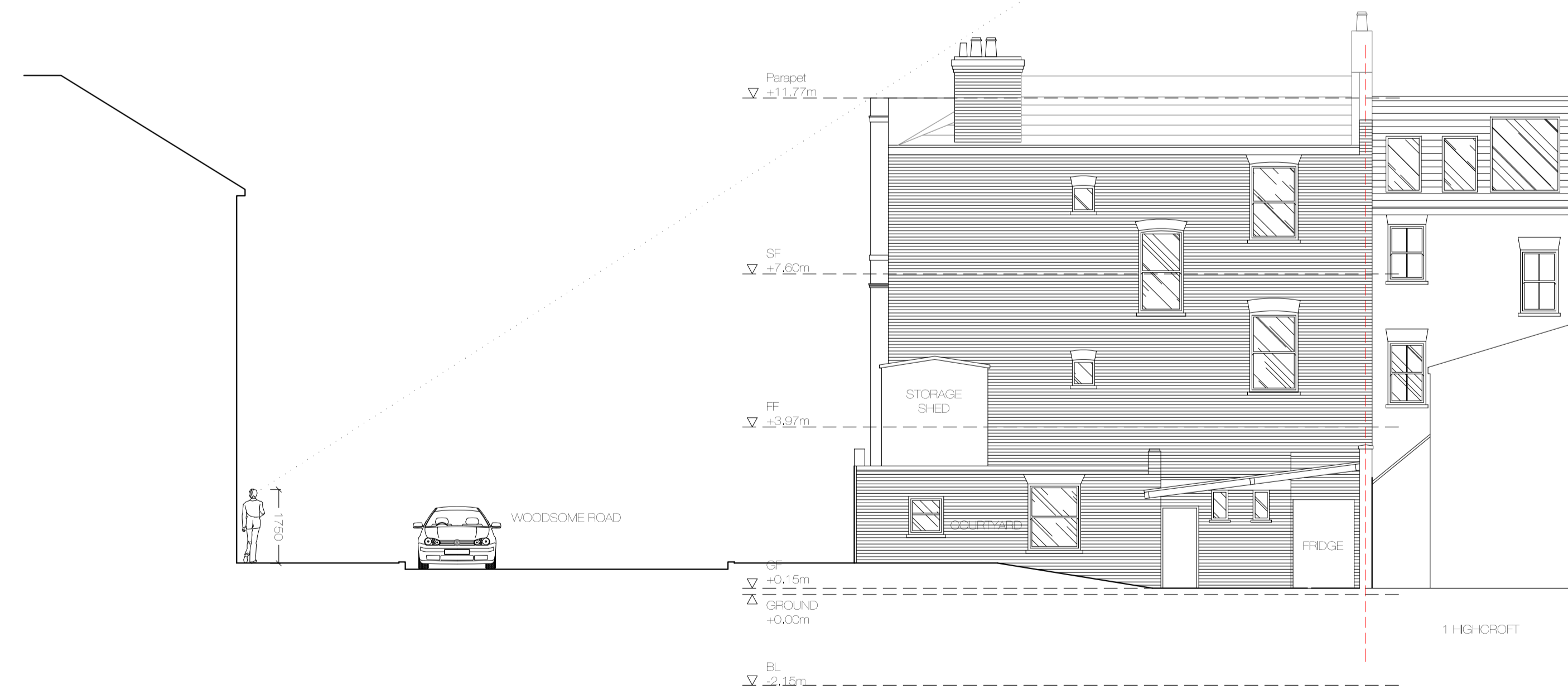

01 SECTION BB

KEY PLAN:

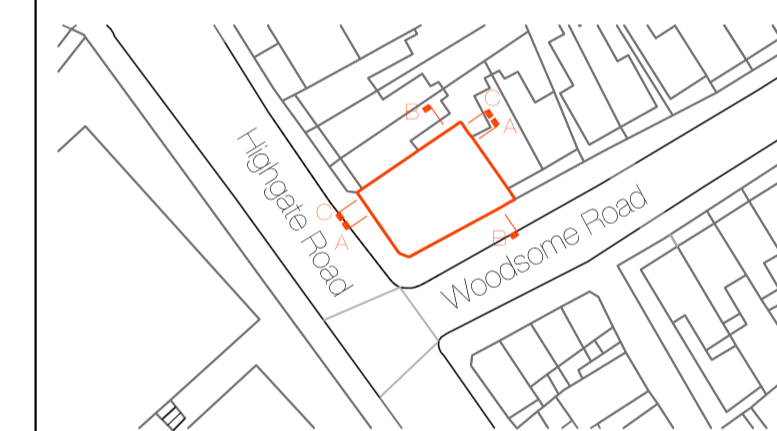

REVISION	DATE	COMMENT



PROJECT
BULL AND LAST P.H
DARTMOUTH PARK, LONDON

CLIENT:

W M G STUDIO
ARCHITECTURE • INTERIORS • PROJECT MANAGEMENT

DRAWING:
EXISTING SECTIONS
SHEET 1 OF 2

DATE: 15.07.15	SCALE: 1:100 @ A1	DRAWN BY: DW
-------------------	----------------------	-----------------

REASON FOR ISSUE: PLANNING	NORTH: ↑
-------------------------------	-------------

DRAWING NO: BALP_PA_003	REV: -
----------------------------	-----------

DO NOT SCALE FROM THIS DRAWING
 The contractor shall check and verify all dimensions on site and report any discrepancies in writing to the architect before proceeding with work.

FOR ELECTRONIC DATA USE
 Electronic data/drawings are issued as "read only" and should not be interrogated for measurement. All dimensions and levels should be read only from those values stated in text, on the drawing.

AREA MEASUREMENT
 The areas are approximate and can only be verified by a detailed dimensional survey of the completed building. Any decisions to be made on the basis of these predictions whether as to project viability, pre-letting, lease agreements or the like should include due allowance for the increases and decreases inherent in the design development and building processes. Figures relate to the likely areas of the building at the current state of the design and using Gross External Area (GEA), Gross Internal Area (GIA) and Net Internal Area (NIA) method of measurement from the Code of Measuring Practice, 5th edition (RICS code of practice). All areas are subject to Town Planning and Conservation Area Consent, and detailed Rights to Light analysis.

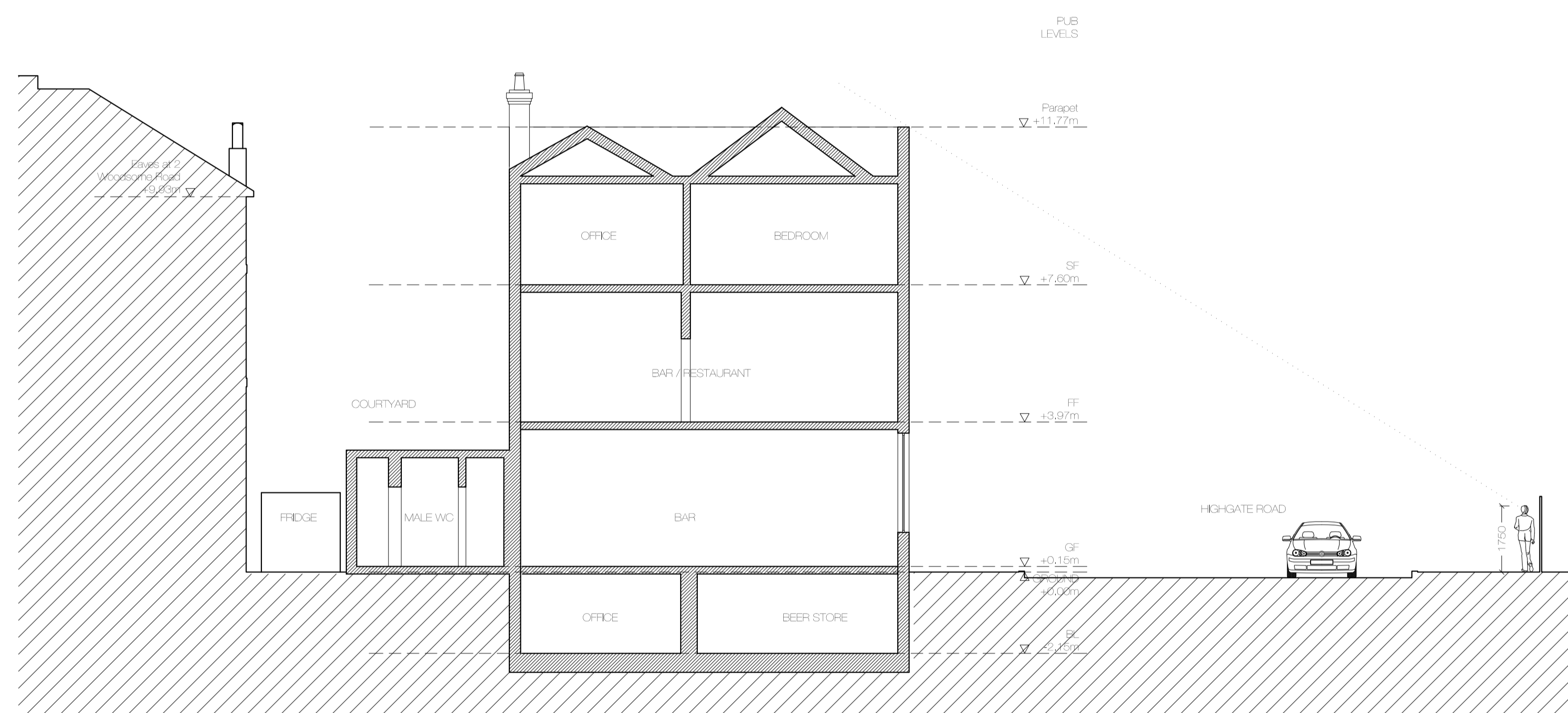

00
SECTION BB

KEY PLAN:

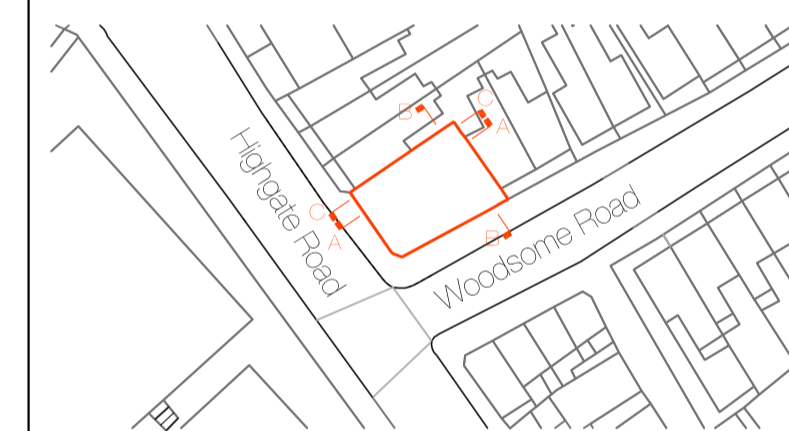

REVISION	DATE	COMMENT

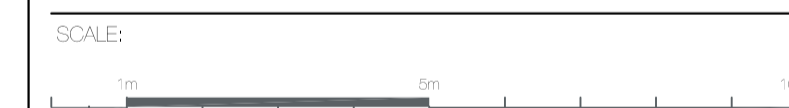

PROJECT
 BULL AND LAST P.H
 DARTMOUTH PARK, LONDON

CLIENT:
 ETVE PUBS LIMITED

W M G STUDIO
 ARCHITECTURE • INTERIORS • PROJECT MANAGEMENT

DRAWING:
 EXISTING SECTIONS
 SHEET 2 OF 2

DATE: 15.07.15	SCALE: 1:100 @ A1	DRAWN BY: DW
-------------------	----------------------	-----------------

REASON FOR ISSUE: PLANNING	NORTH:
-------------------------------	--------

DRAWING NO: BALP_PA_004	REV: -
----------------------------	-----------

DO NOT SCALE FROM THIS DRAWING
The contractor shall check and verify all dimensions on site and report any discrepancies in writing to the architect before proceeding with work.

FOR ELECTRONIC DATA USE
Electronic data/drawings are issued as "read only" and should not be interrogated for measurement. All dimensions and levels should be read only from those values stated in text, on the drawing.

AREA MEASUREMENT
The areas are approximate and can only be verified by a detailed dimensional survey of the completed building. Any decisions to be made on the basis of these predictions whether as to project viability, pre-letting, lease agreements or the like should include due allowance for the increases and decreases inherent in the design development and building processes. Figures relate to the likely areas of the building at the current state of the design and using Gross External Area (GEA), Gross Internal Area (GIA) and Net Internal Area (NIA) method of measurement from the Code of Measuring Practice, 5th edition (RICS code of practice). All areas are subject to Town Planning and Conservation Area Consent, and detailed Flights to Light analysis.

KEY:
--- UNIT A
--- UNIT B

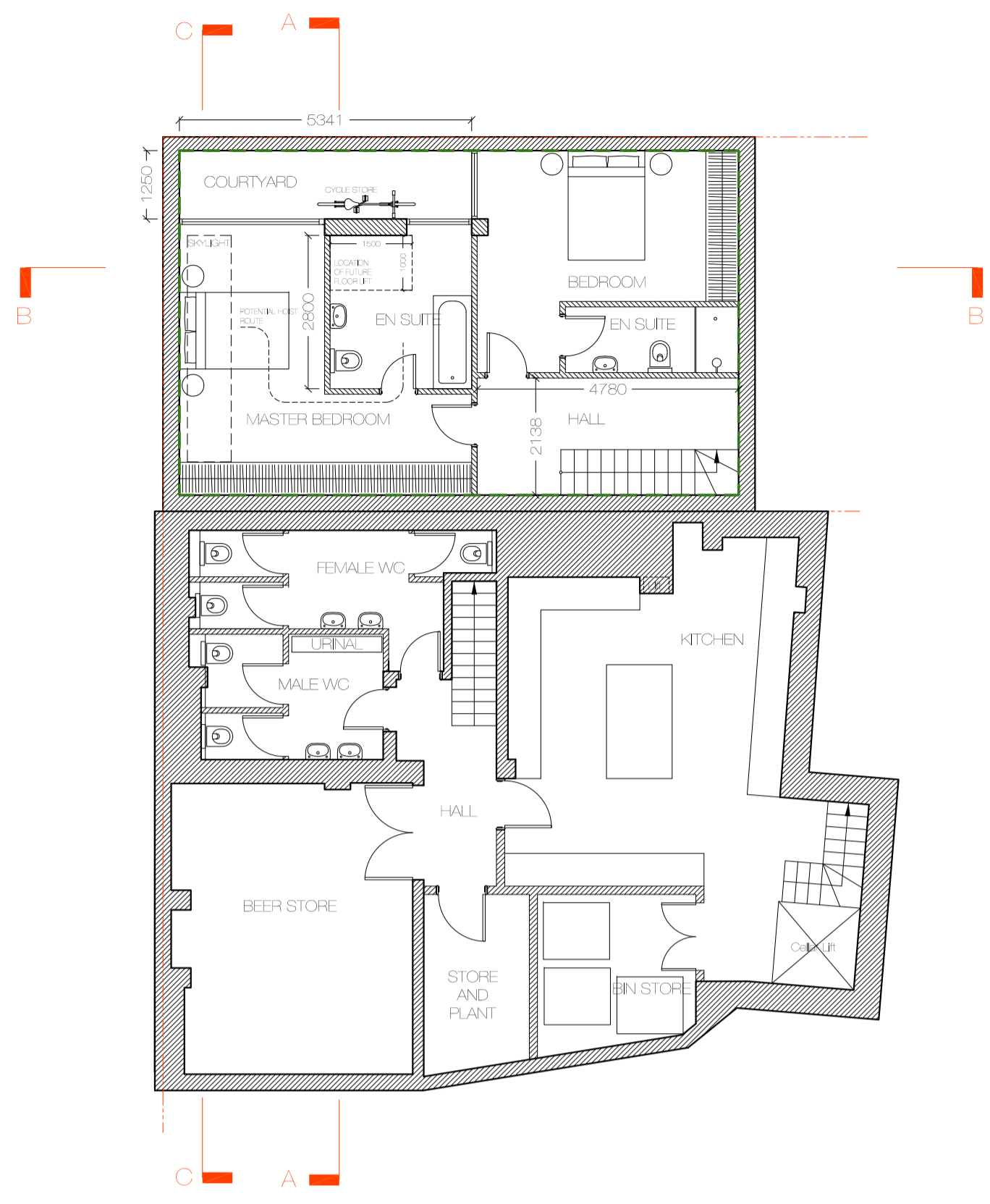

00 BASEMENT PLAN

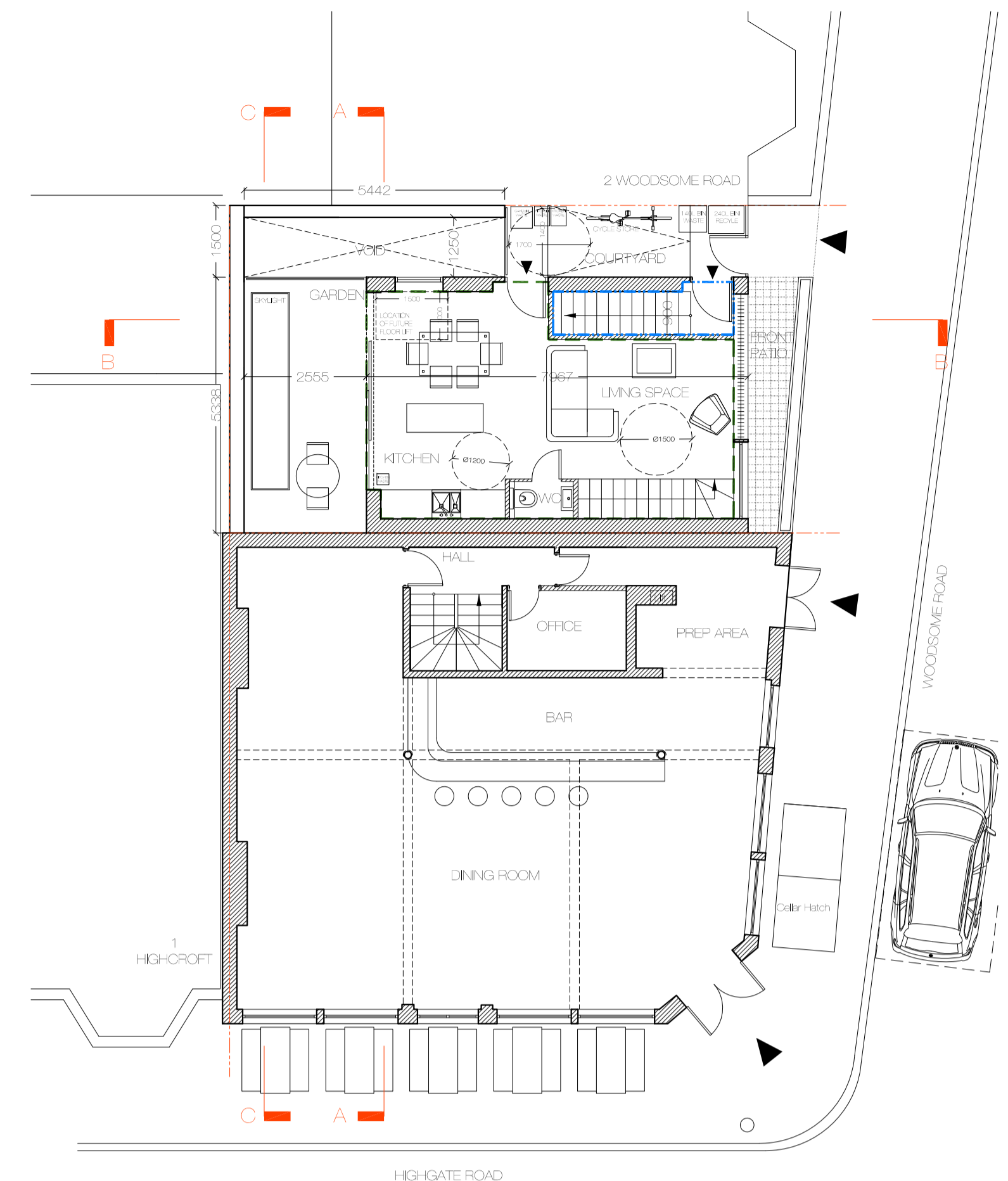

01 GROUND FLOOR PLAN

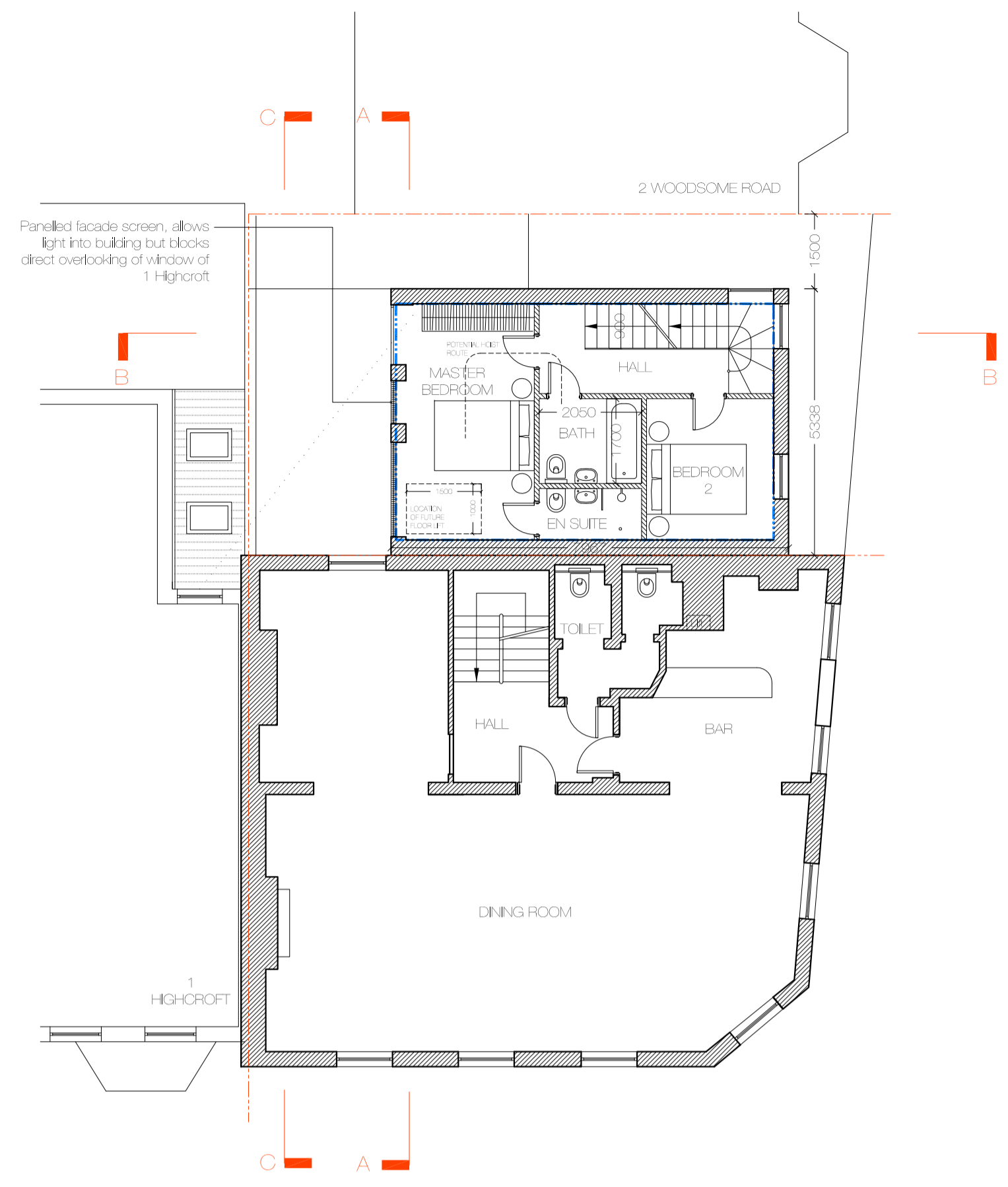

02 FIRST FLOOR PLAN

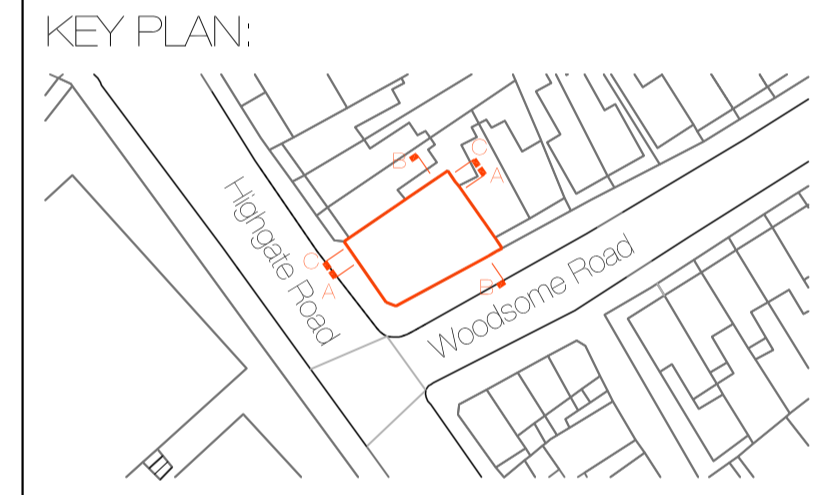

REVISION	DATE	COMMENT
A	28.08.15	AMENDED NEW BUILD FACADE DETAILS WASTE STORAGE ADDED

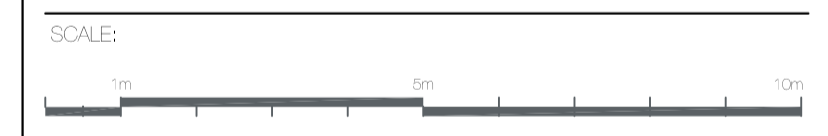

PROJECT:
BULL AND LAST P.H
DARTMOUTH PARK, LONDON

CLIENT:
ETVE PUBS LIMITED

WMG STUDIO
ARCHITECTURE • INTERIORS • PROJECT MANAGEMENT

DRAWING:
PROPOSED PLANS

DATE: 28.08.15	SCALE: 1:100 @ A1	DRAWN BY: DW
REASON FOR ISSUE: PLANNING	NORTH:	
DRAWING NO: BALP_PA_005	REV: A	

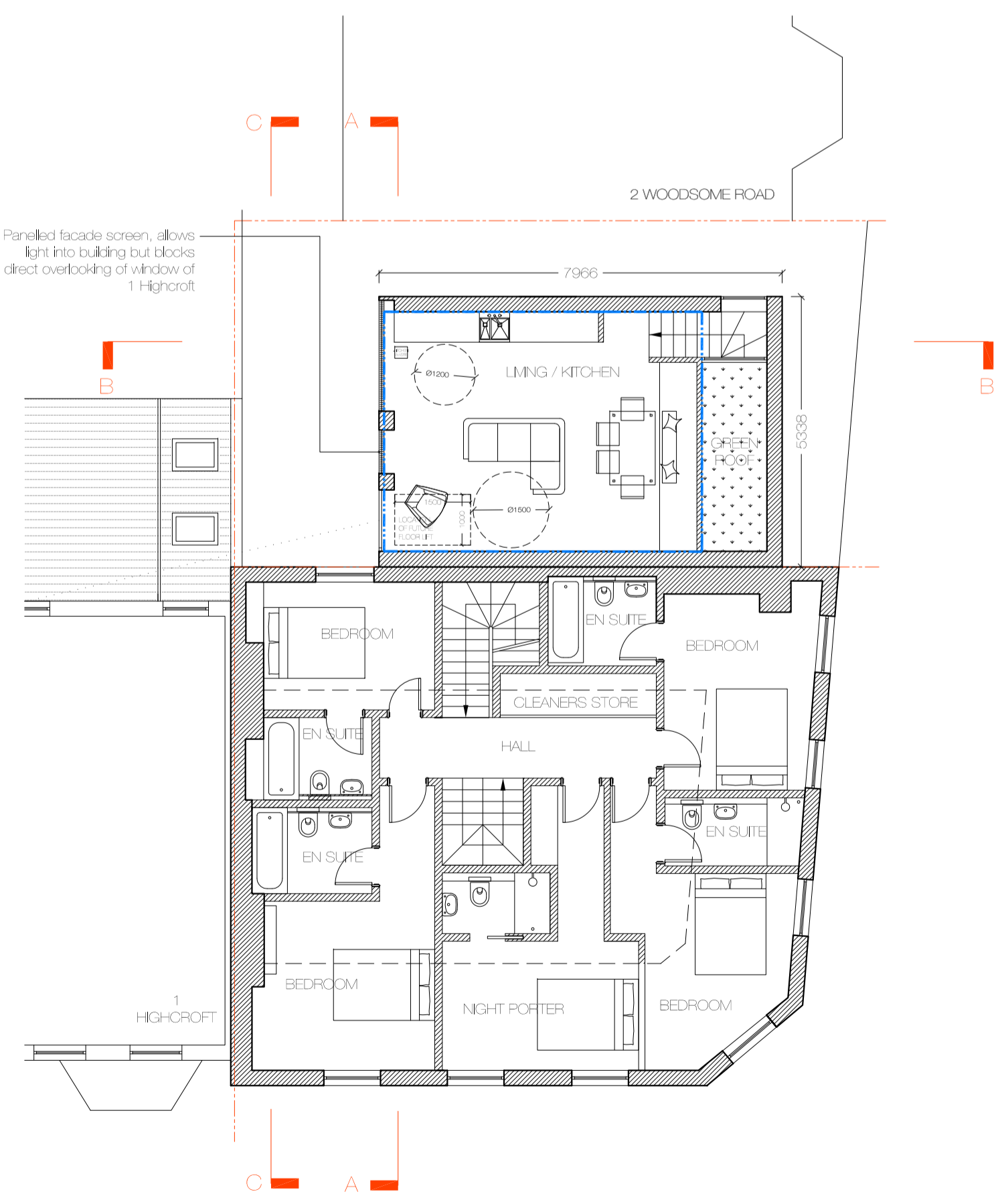

03 SECOND FLOOR PLAN

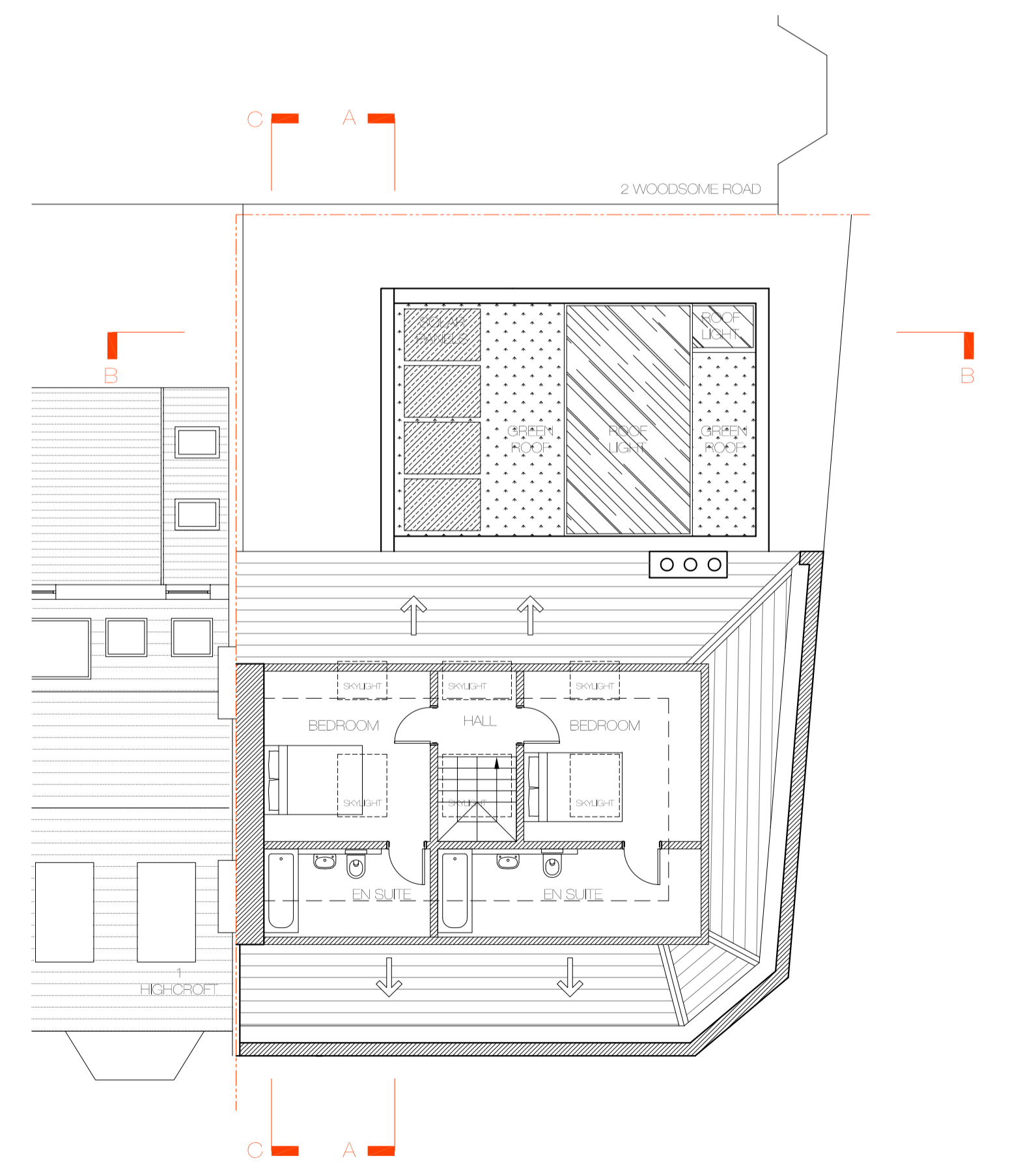

04 THIRD FLOOR PLAN

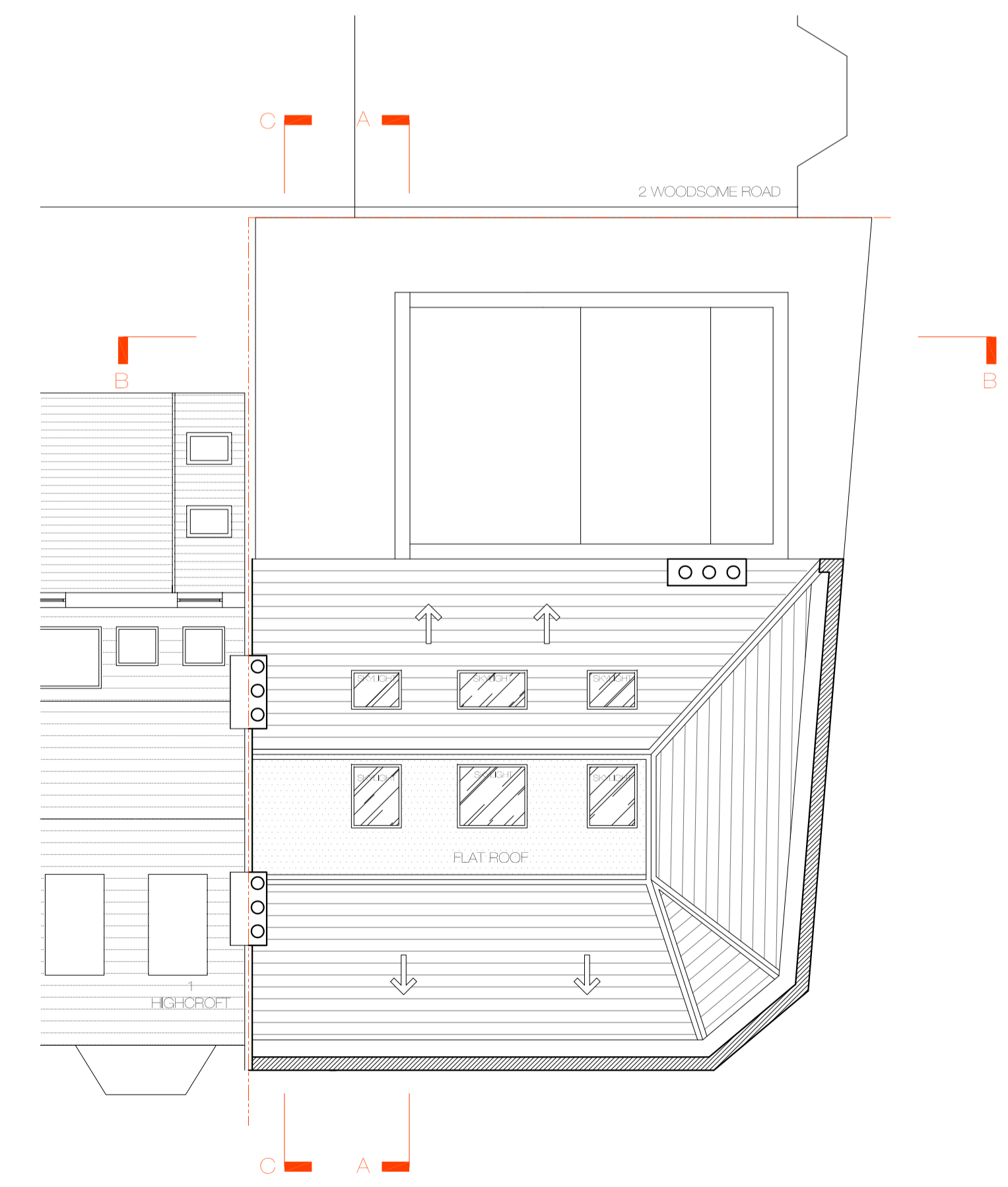

05 ROOF PLAN

DO NOT SCALE FROM THIS DRAWING
The contractor shall check and verify all dimensions on site and report any discrepancies in writing to the architect before proceeding with work.

FOR ELECTRONIC DATA USE
Electronic data/drawings are issued as "read only" and should not be interrogated for measurement. All dimensions and levels should be read only from those values stated in text, on the drawing.

AREA MEASUREMENT
The areas are approximate and can only be verified by a detailed dimensional survey of the completed building. Any decisions to be made on the basis of these predictions whether as to project viability, pre-letting, lease agreements or the like should include due allowance for the increases and decreases inherent in the design development and building processes. Figures relate to the likely areas of the building at the current state of the design and using Gross External Area (GEA), Gross Internal Area (GIA) and Net Internal Area (NIA) method of measurement from the Code of Measuring Practice, 5th edition (RICS code of practice). All areas are subject to Town Planning and Conservation Area Consent, and detailed Rights to Light analysis.

KEY:
--- UNIT A
--- UNIT B

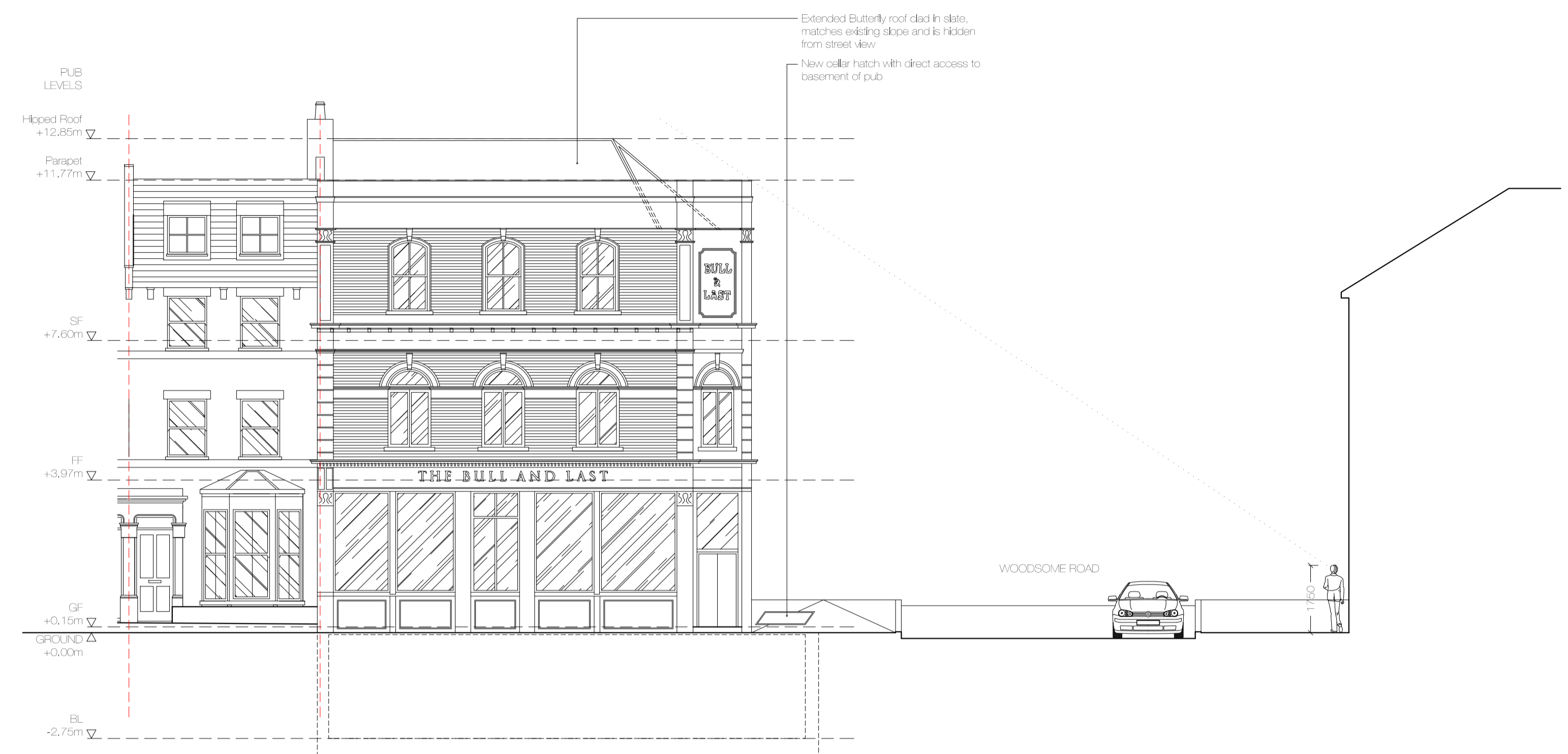

00
HIGHGATE ROAD ELEVATION

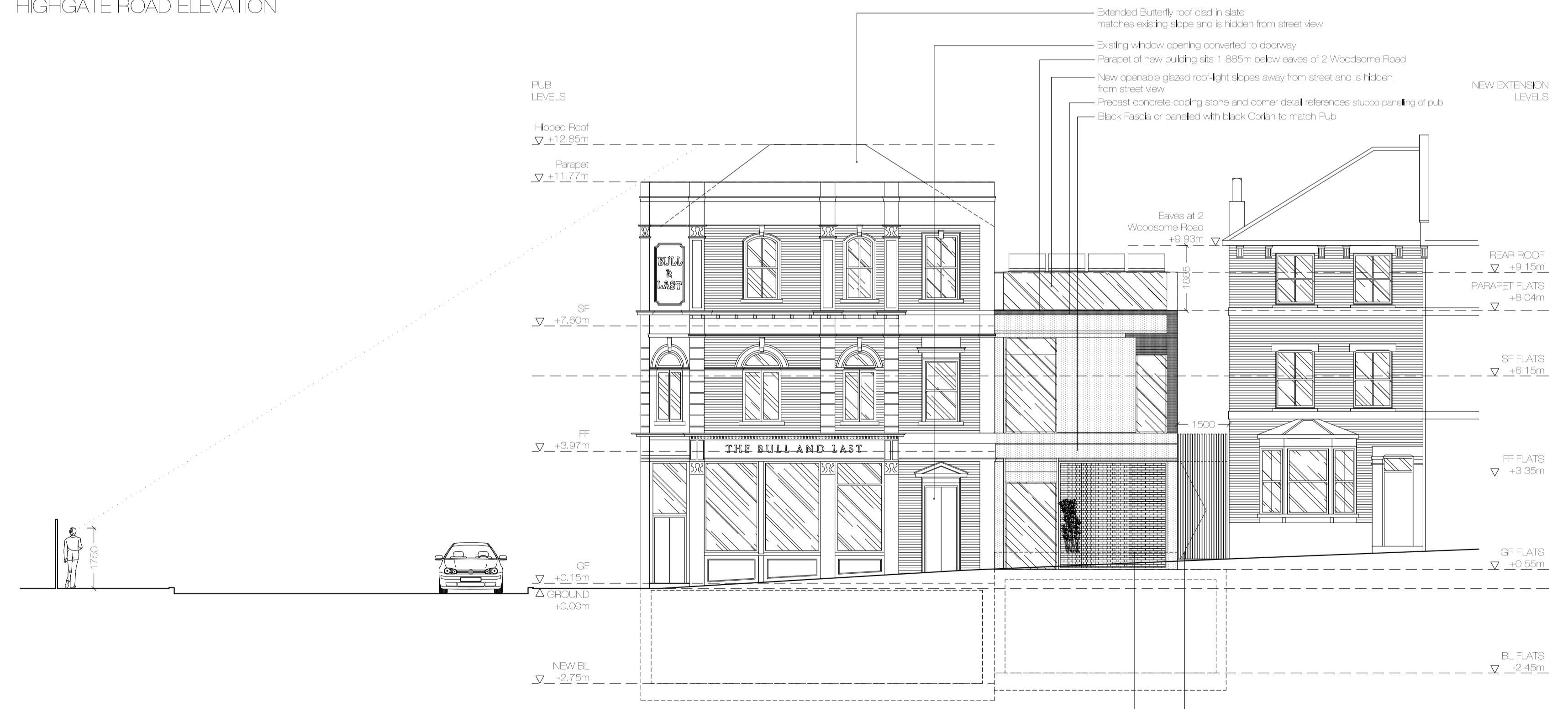

01
WOODSOME ROAD ELEVATION

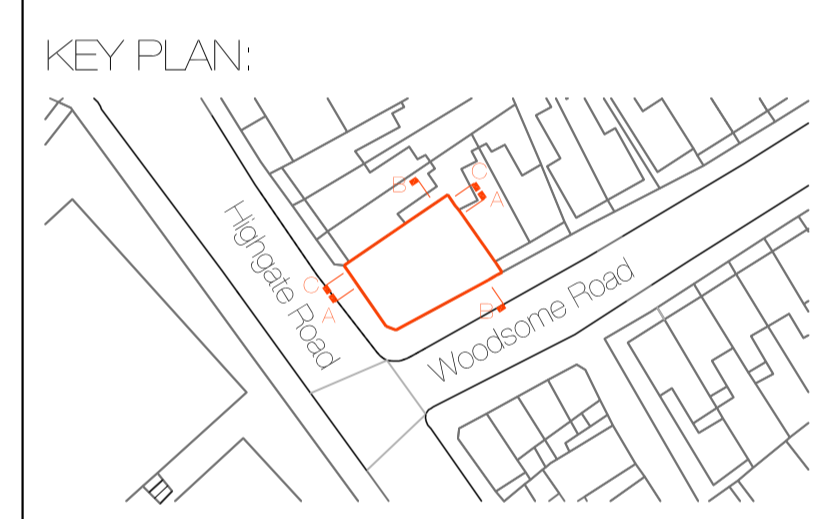

REVISION	DATE	COMMENT
A	28.08.15	AMENDED NEW BUILD FACADE DETAILS

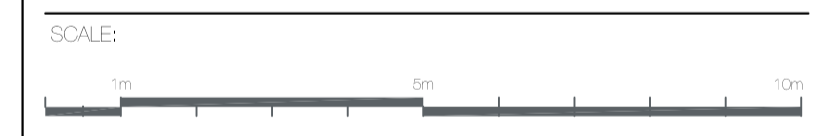

PROJECT
BULL AND LAST P.H
DARTMOUTH PARK, LONDON

CLIENT:

WMG STUDIO
ARCHITECTURE • INTERIORS • PROJECT MANAGEMENT

DRAWING:
PROPOSED ELEVATIONS

DATE: 15.07.15	SCALE: 1:100 @ A1	DRAWN BY: DW
REASON FOR ISSUE: PLANNING	NORTH	
DRAWING NO: BALP_PA_006	REV: A	

DO NOT SCALE FROM THIS DRAWING
The contractor shall check and verify all dimensions on site and report any discrepancies in writing to the architect before proceeding with work.

FOR ELECTRONIC DATA USE
Electronic data/drawings are issued as "read only" and should not be interrogated for measurement. All dimensions and levels should be read only from those values stated in text, on the drawing.

AREA MEASUREMENT
The areas are approximate and can only be verified by a detailed dimensional survey of the completed building. Any decisions to be made on the basis of these predictions whether as to project viability, pre-letting, lease agreements or the like should include due allowance for the increases and decreases inherent in the design development and building processes. Figures relate to the likely areas of the building at the current state of the design and using Gross External Area (GEA), Gross Internal Area (GIA) and Net Internal Area (NIA) method of measurement from the Code of Measuring Practice, 5th edition (RICS code of practice). All areas are subject to Town Planning and Conservation Area Consent, and detailed Flights to Light analysis.

KEY:

--- UNIT A

--- UNIT B

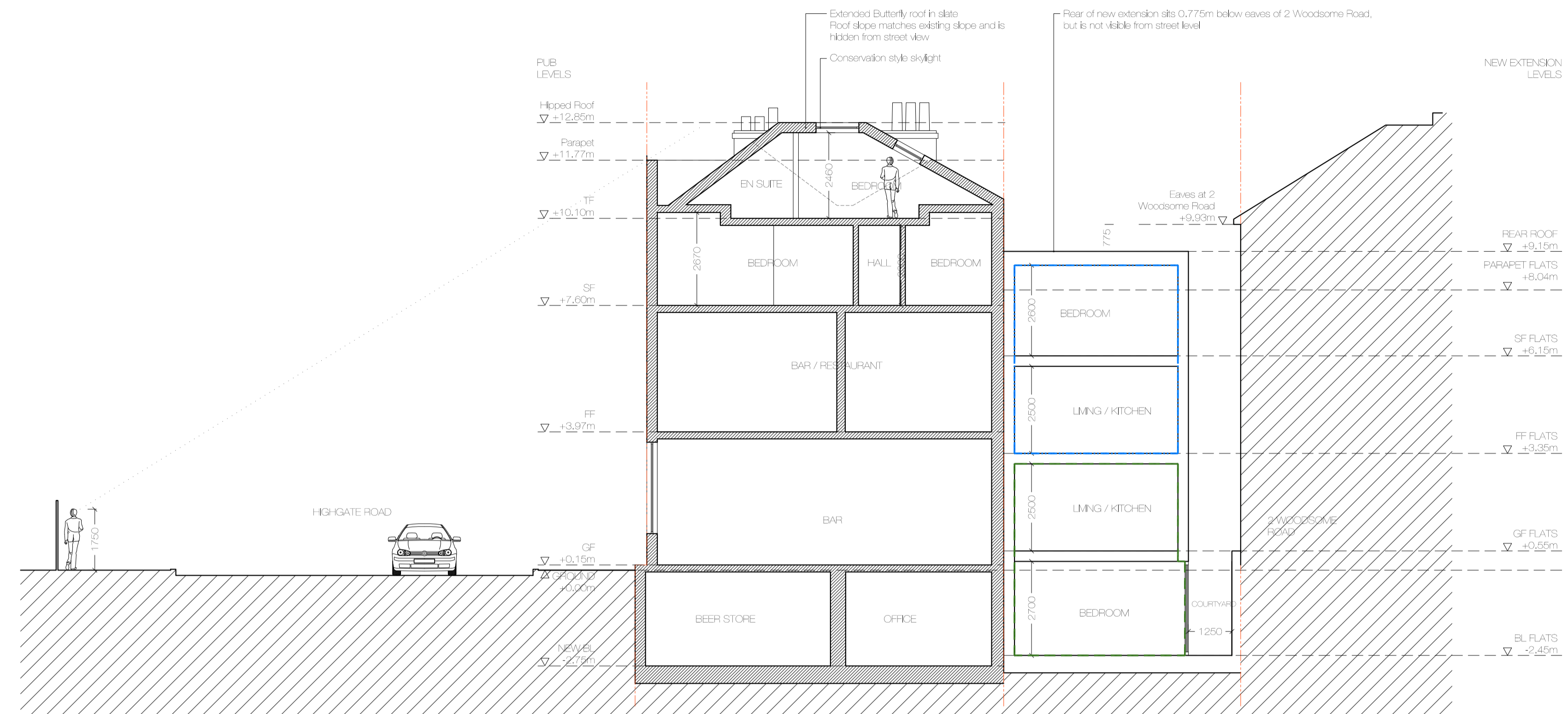

00 SECTION AA

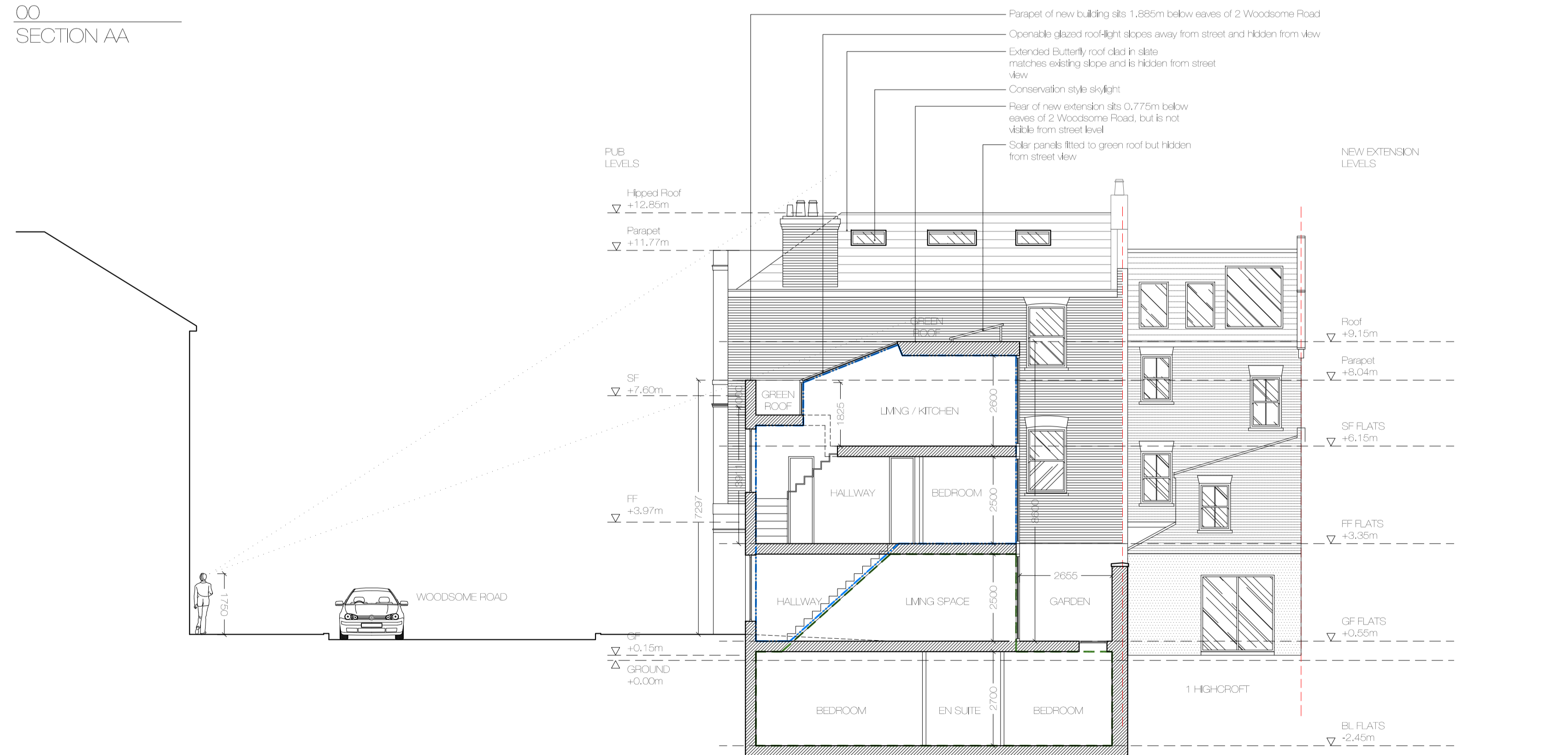

01 SECTION BB

KEY PLAN:

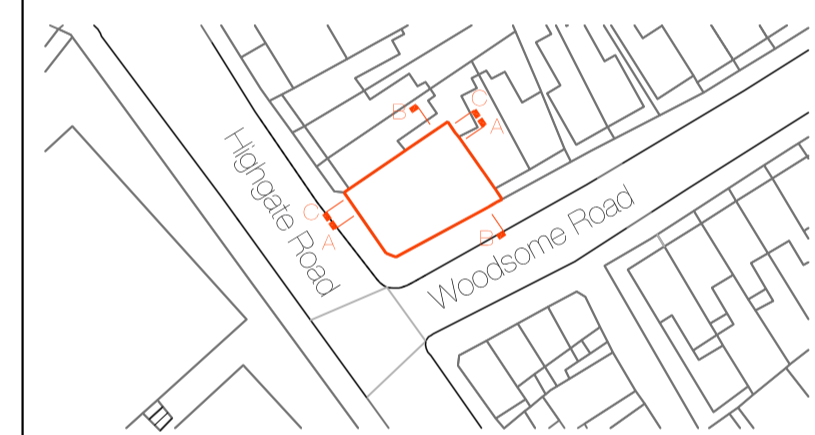

REVISION	DATE	COMMENT



PROJECT
BULL AND LAST P.H
DARTMOUTH PARK, LONDON

CLIENT:

W M G STUDIO
ARCHITECTURE • INTERIORS • PROJECT MANAGEMENT

DRAWING:
PROPOSED SECTIONS
SHEET 1 OF 2

DATE: 15.07.15	SCALE: 1:100 @ A1	DRAWN BY: DW
-------------------	----------------------	-----------------

REASON FOR ISSUE:
PLANNING

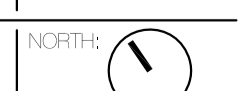

DRAWING NO: BALP_PA_007	REV: -
----------------------------	-----------

DO NOT SCALE FROM THIS DRAWING
The contractor shall check and verify all dimensions on site and report any discrepancies in writing to the architect before proceeding with work.

FOR ELECTRONIC DATA USE
Electronic data/drawings are issued as "read only" and should not be interrogated for measurement. All dimensions and levels should be read only from those values stated in text, on the drawing.

AREA MEASUREMENT
The areas are approximate and can only be verified by a detailed dimensional survey of the completed building. Any decisions to be made on the basis of these predictions whether as to project viability, pre-letting, lease agreements or the like should include due allowance for the increases and decreases inherent in the design development and building processes. Figures relate to the likely areas of the building at the current state of the design and using Gross External Area (GEA), Gross Internal Area (GIA) and Net Internal Area (NIA) method of measurement from the Code of Measuring Practice, 5th edition (RICS code of practice). All areas are subject to Town Planning and Conservation Area Consent, and detailed Flights to Light analysis.

KEY:
--- UNIT A
--- UNIT B

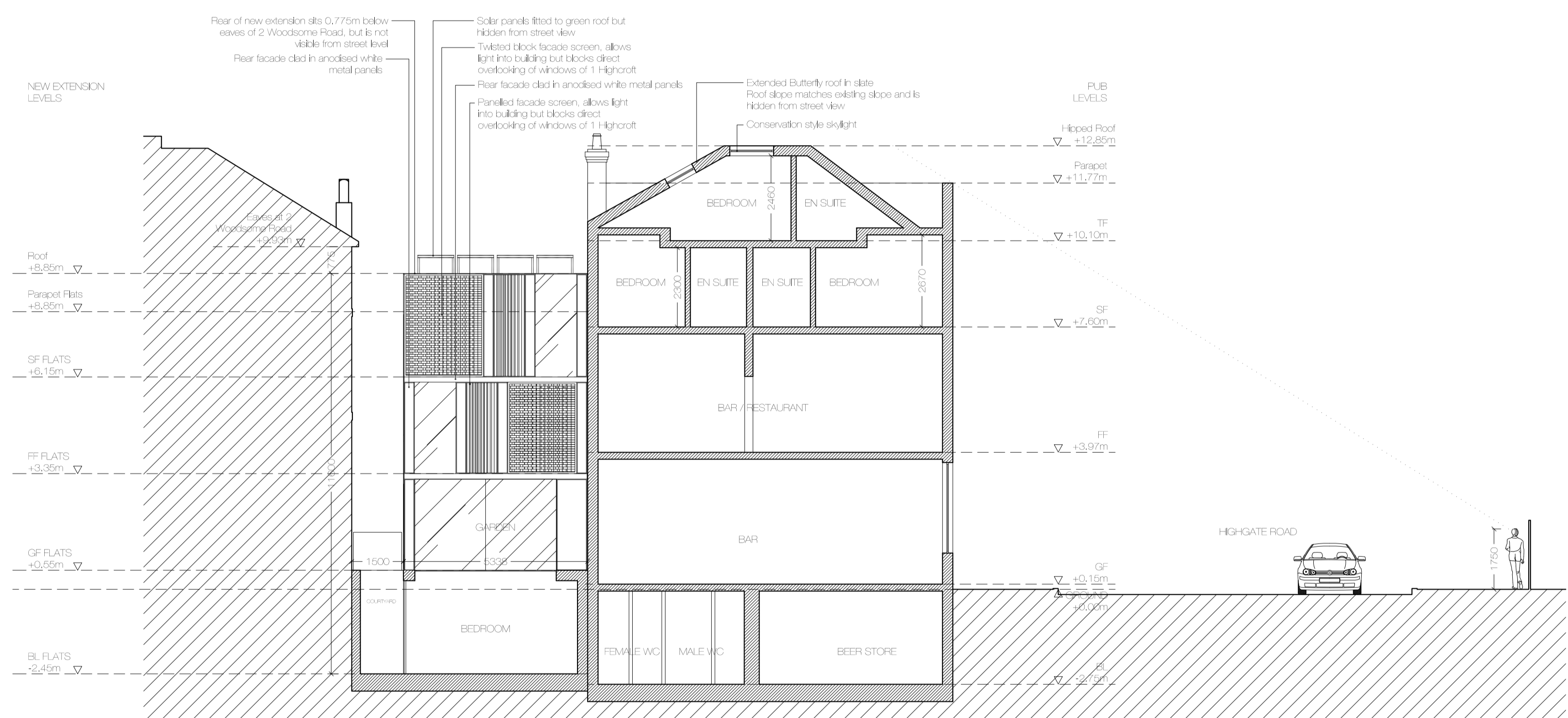

00 SECTION BB

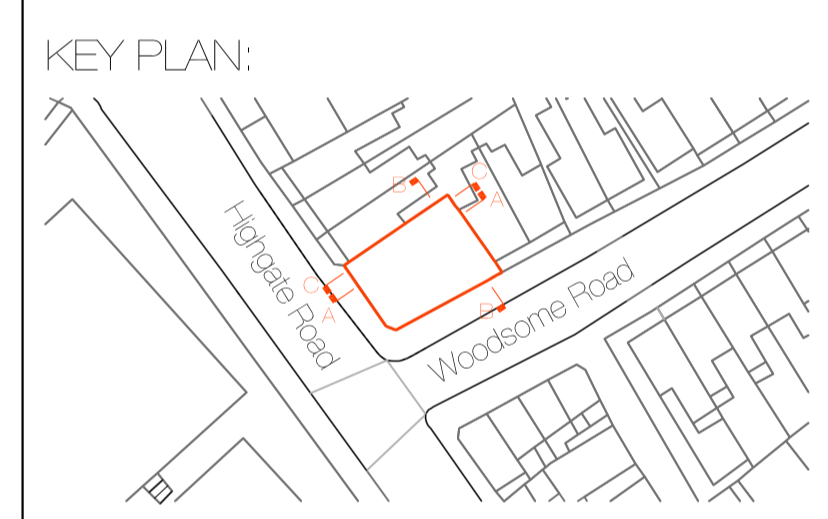

REVISION	DATE	COMMENT
A	28.08.15	AMENDED NOTE

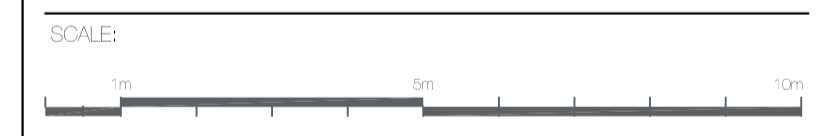

PROJECT
BULL AND LAST P.H
DARTMOUTH PARK, LONDON

CLIENT:
ETVE PUBS LIMITED

W M G STUDIO
ARCHITECTURE • INTERIORS • PROJECT MANAGEMENT

DRAWING:
PROPOSED SECTIONS
SHEET 2 OF 2

DATE: 28.08.15	SCALE: 1:100 @ A1	DRAWN BY: DW
REASON FOR ISSUE: PLANNING	NORTH	
DRAWING NO: BALP_PA_008	REV: A	