

Approved Basement Plan

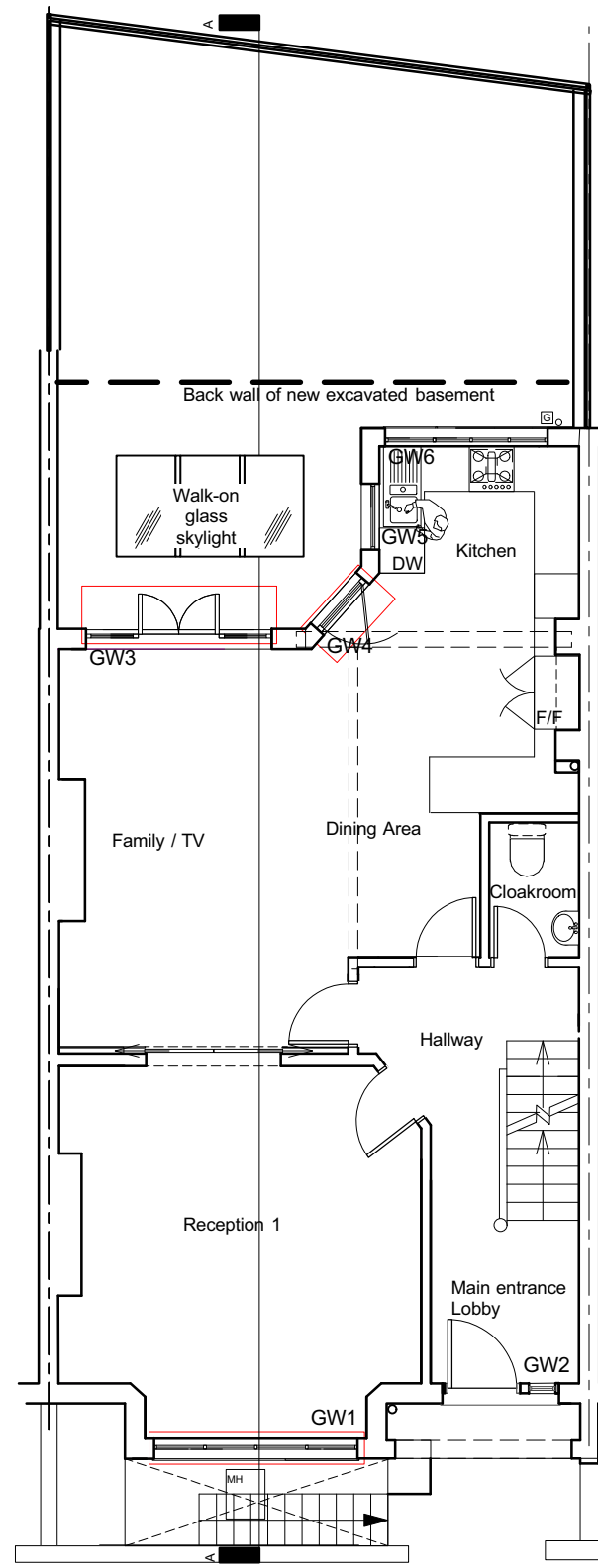

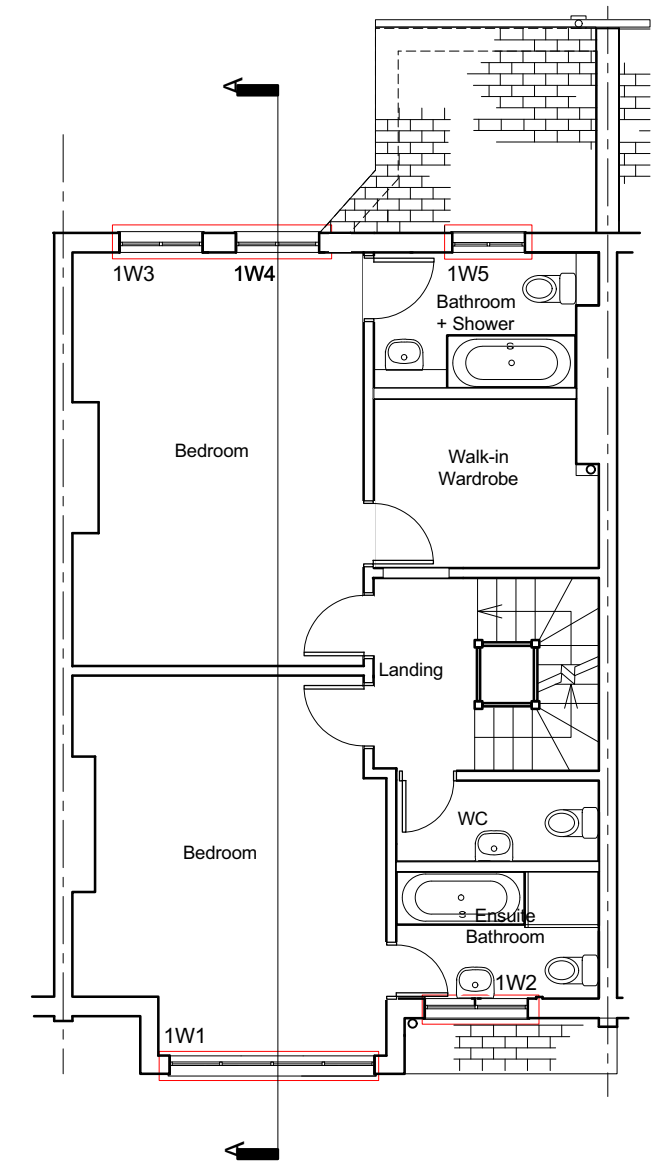

Approved Ground Floor Plan

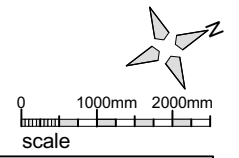

Approved First Floor Plan

Windows to be replaced white painted timber frames to match existing, with double glazing



Client Pierson Austin	 PATRICK MINNS ARCHITECTS 6 St Marks Crescent London NW1 7TS patrick@patrickminns.com	Drawing APPROVED BASEMENT, GROUND AND FIRST FLOOR PLANS WITH DEMOLITION	Revision P1 Window nos. added 16.10.15	Scale 1:100 @ A3	Job No. 468	Drawing No. 40P1	<ol style="list-style-type: none"> All Dimensions and Levels to be checked on Site This drawing must not be scaled Refer to drawings & specification prepared by the Structural engineer and specialist subcontractors Copyright reserved
Project 6 Glenmore Road NW3 4DB		Date AUG 2015	Drawn By PM				