

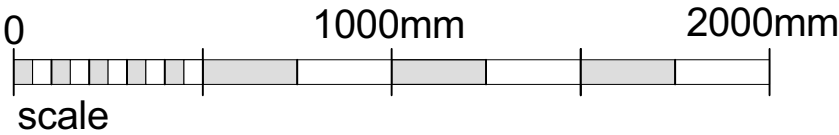

NOTES:
 All sliding sash windows in best softwood with hardwood sills.
 All other windows and frames in sustainable hardwood.
 All double glazing units to the approval of the Building Inspector and the Building Regulations
All windowsto be finishedwithwhiteprimer,undercoat and two glosscoats

NB - All windows are to match the original ones as acurately as possible but with minor adjustments to allow for the double glazing. All dimensions are to be checked on site.

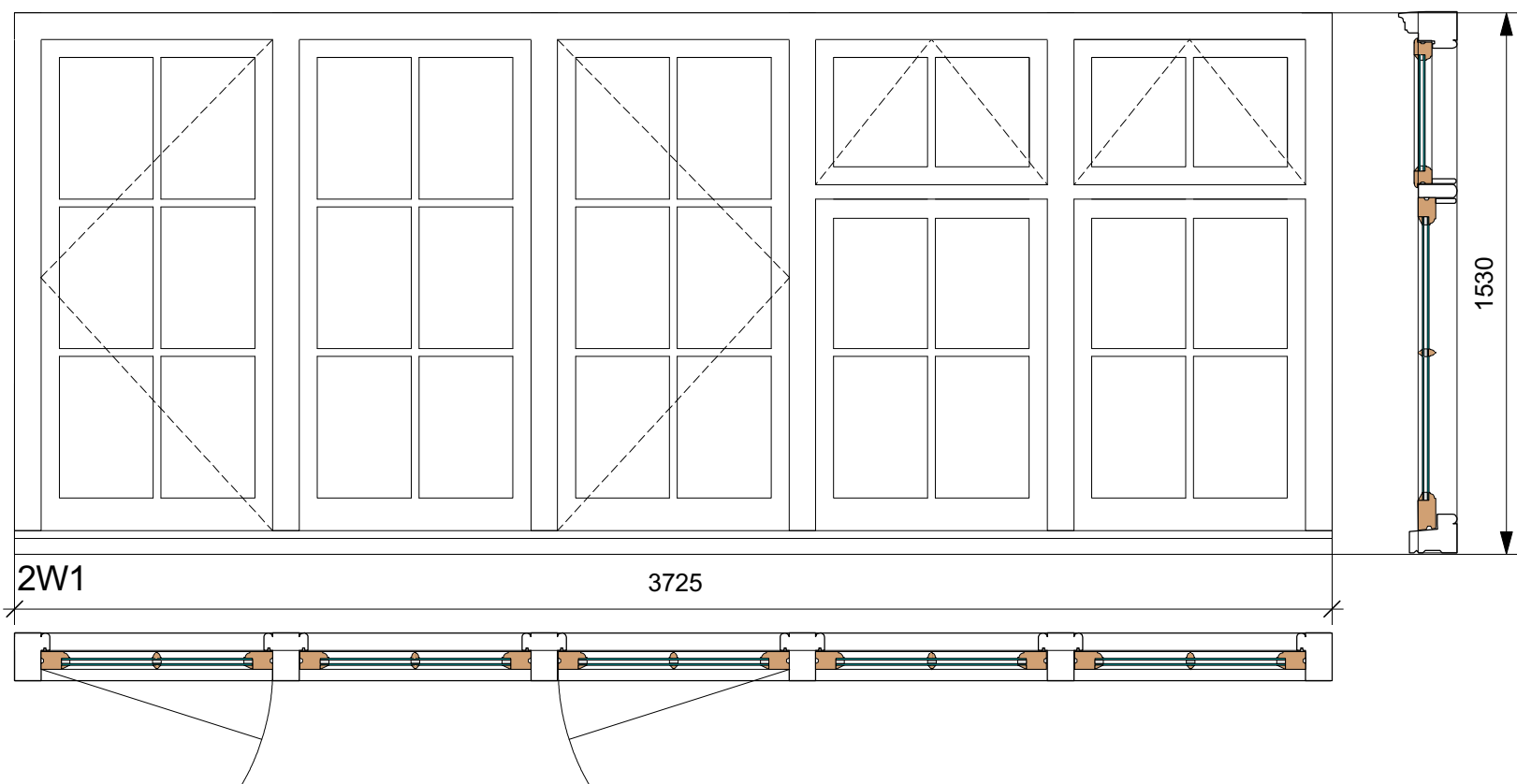
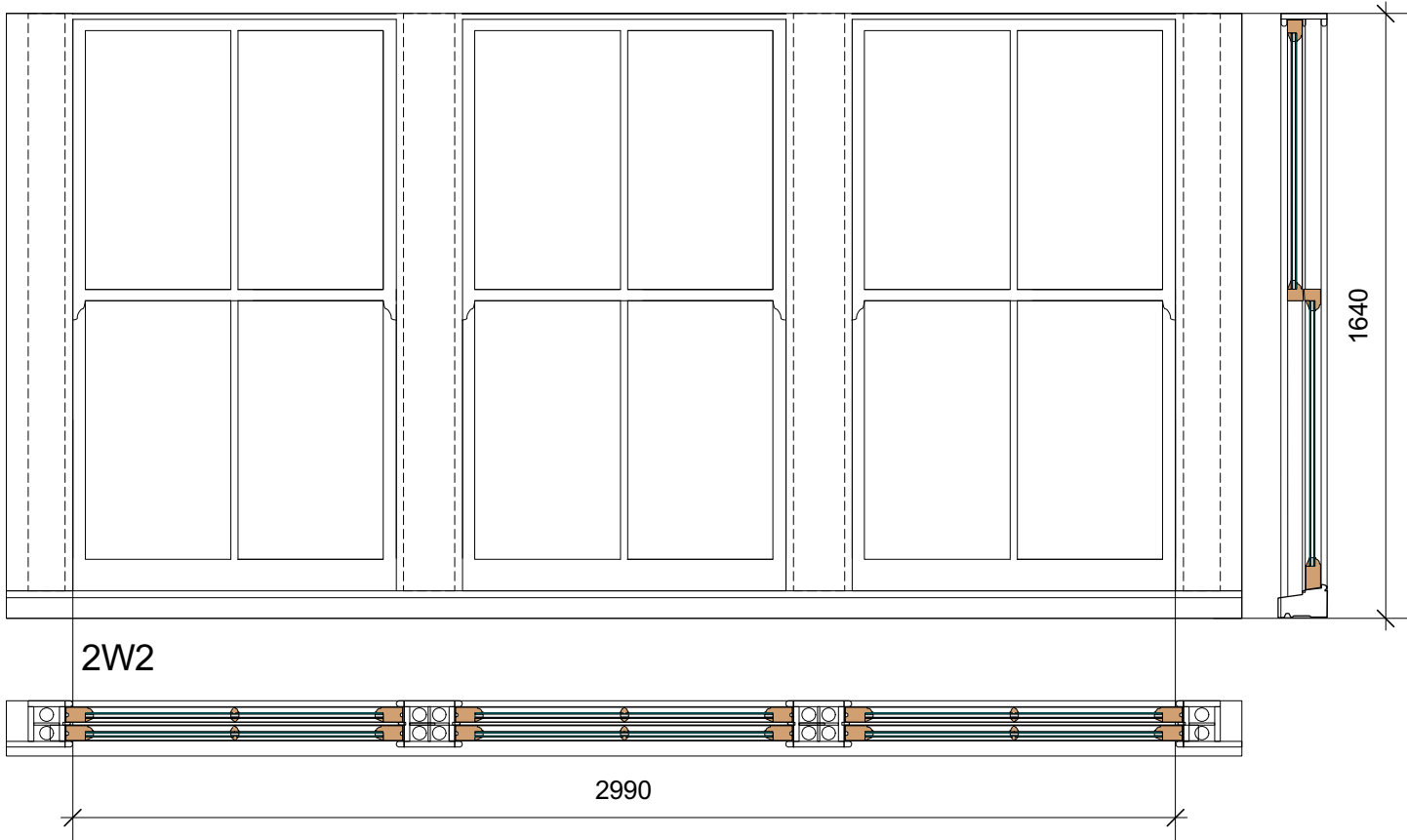

Client Pierson Austin	 PATRICK MINNS ARCHITECTS 6 St Marks Crescent London NW1 7TS patrick@patrickminns.com	Drawing Window Schedule No. 2	Revision	Scale 1:20@A3	Job No. 468	Drawing No. 46	1. All Dimensions and Levels to be checked on Site 2. This drawing must not be scaled 3. Refer to drawings & specification prepared by the Structural engineer and specialist subcontractors 4. Copyright reserved
				Date Oct 2015		Drawn By PM	