

**EXISTING REAR ELEVATION**

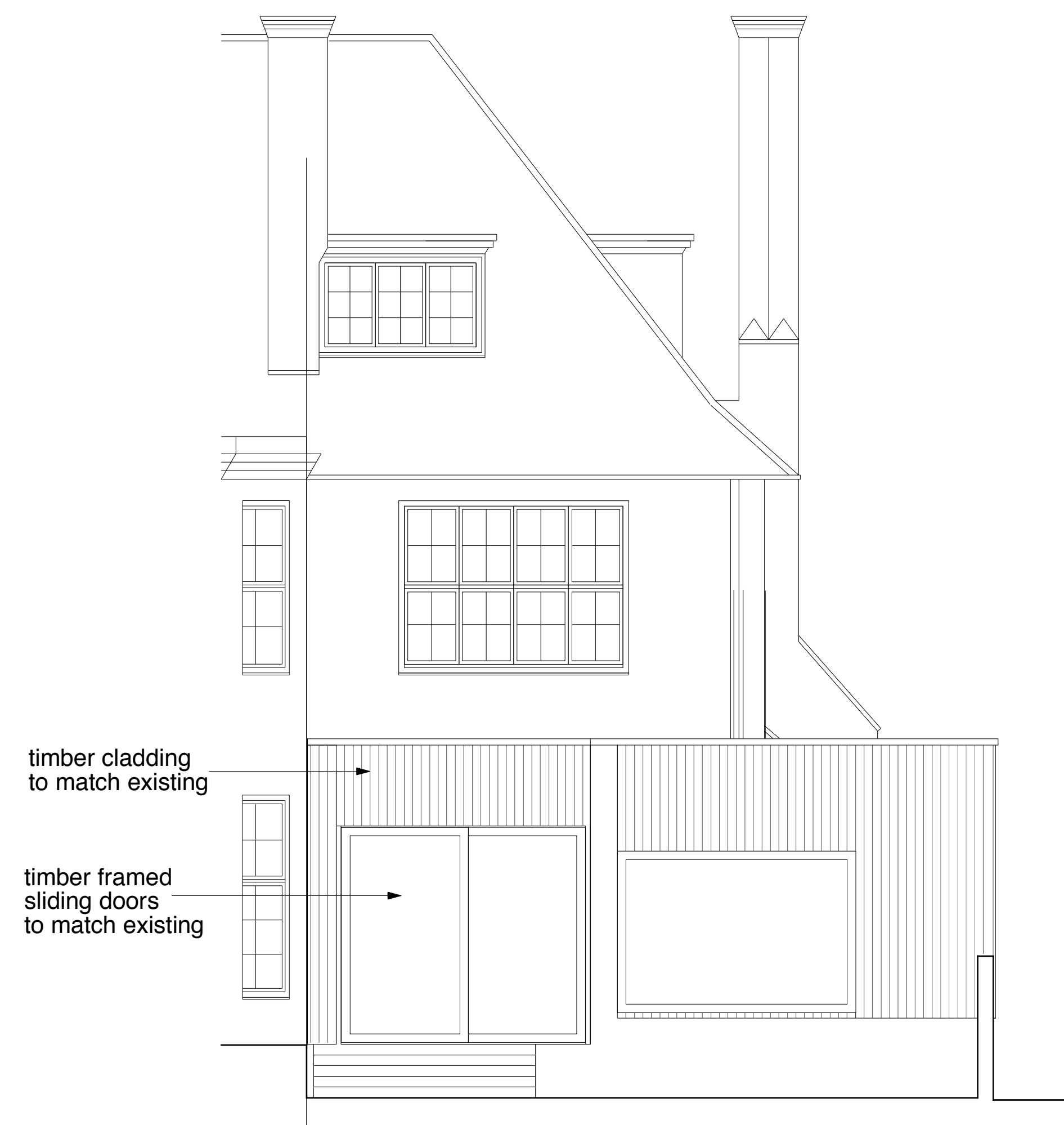

**PROPOSED REAR ELEVATION**

**Revision A, October 16th 2015**  
 -Reduce length of extension by 1 metre  
 -Height of wall between 53 & 53A/B lowered



<b>Annabel Chown Architects</b> 71 King Henrys Road, London NW3 3QU tel 07732 600 504 email annabelchown@gmail.com	
Project:	53 Elsworth Road, London NW3 3BS
Drawing Scale:	1:50 @ A1 (1:100 @ A3)
Date of Issue:	February 2015
Drawing Title/No	Rear Elevation/Existing & Proposed
<b>ELS 007A</b>	