

*Temporary Lane Closure Ahead
Cycle lane is Open / Closed*

Construction Site
Lane Closure Ahead
Temporary lane closure
Mon- Fri 09:30-15:30
Cycle lane is
OPEN

Construction Site
Lane Closure Ahead
Temporary lane closure
Mon- Fri 09:30-15:30
Cycle lane is
CLOSED

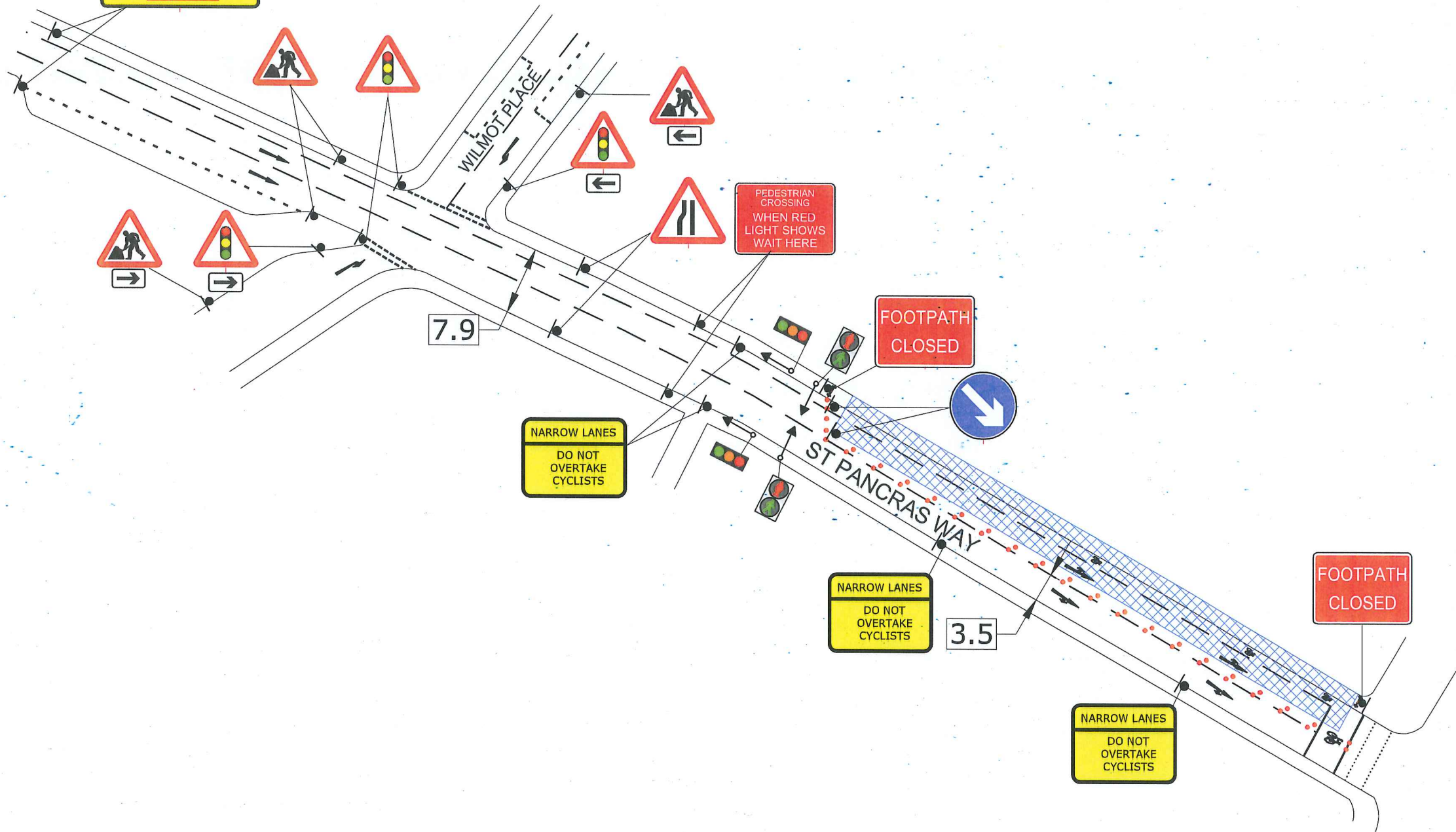

TEMPORARY PEDESTRIAN LIGHTS TO BE INSTALLED

1:1000(A3)

ALUX PLANT TRAFFIC CONTROL & MANAGEMENT
A-Plant Lux Traffic Control & Management
Kemble Airfield Enterprise Park
Cirencester Road
Kemble
GL7 6BQ
Telephone : 03700500792
Fax: 0845 0047105

SPEED OF ROAD	30MPH
DISTANCE FROM FIRST SIGN TO START OF SITE(D)	MIN 20 M
	MAX 45 M
SIDEWAYS SAFETY ZONE (S)	0.5 M
LONGWAYS CLEARANCE (L)	0.5 M
OS LICENCE NO. = OI.....	

	PEDESTRIAN CROSSING
	Temporary Road Signs
	Permanent signal head
	Working Area
	Traffic controlled area
	Cone
	Pedestrian barrier
	Pedestrian crossing
	Bus stop

Running lanes
3.5m maximum
3.25m desirable minimum
3.0m absolute minimum
All cones will be 750mm
All signs will be 750mm
and will be held in place
with sandbags

DRAWING DESCRIPTION
ST PANCRAS WAY,
LONDON

CLIENT DETAILS
ERITH

DO WORK AT	PEAK TIMES	WEEKEND	OFF PEAK	X NIGHT
PURPOSE OF WORKS	DRAWN BY	REP / DEPOT	AMMEND No	SCALE
PEDESTRIAN CROSSING	AR	177	00 ?? 00/00/2014	1:1000/1:500(A3)
PERMANENT LIGHTS AFFECT SITE?				
PEDESTRIAN CROSSING AFFECTED?				
BUS ROUTES / STOPS AFFECTED?				

DATE	23/10/2015
DIMENSIONS	METRES
SHEET NO	1 of 1
HIRE ADVICE 177-	