

Notes:

Structural Engineer to be consulted regarding blocking up half of the existing vents (both vent B and C) and supporting of the new glazing facade on top of the existing vent.

MEP Engineer to be consulted regarding re-routing of the existing vents on lower ground floor.

Notes:
Do not Scale from this drawing Use figured dimensions only

Key:

- Existing Retail Unit
- Proposed Extension
- New Residential Entrance Hall
- Extent of Application

Rev.Date	Dwn	Description
P1 26/03/15	DA	Issued for Information
P2 02/04/15	DA	Issued for Information
P3 12/06/15	FL	Issue for Planning
P4 06/10/15	FL	Issued as Information, Existing Vent shown and notes added
P5 29/10/15	FL	Issued as Information. Entrance glazing set back and door moved. Area amended. Door changed to single leaf.

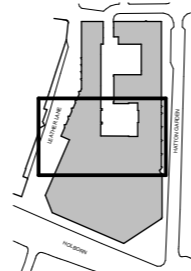
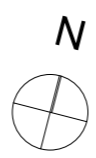
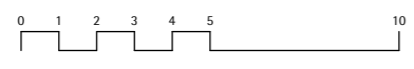

John Robertson Architects
111 Southwark Street, London. SE1 0JF
Telephone 020 7633 5100. Facsimile 020 7620 0091

120 Holborn London EC1
Unit 8, Leather Lane Conversion
Proposed Ground Floor Plan
Drawing Status: Information

Scale(s): 1:200@A3	Date: 25/03/2015	Drawn: DA	Checked: SW
Project No: 1790	Drawing No: P08/004		Revision: P5