

General notes:
This drawing is copyright of KSR architects. This drawing must be read in conjunction with the Designer's Risk Assessment, specification and all other relevant documentation and drawings. KSR architects accept no liability for any expense, loss or damage of whatsoever nature and however arising from any variation made to this drawing or in the execution of the work to which it relates which has not been referred to them and their approval obtained.
Do not scale from this drawing or the digital data, only figured dimensions are to be used. For Planning refer to linear scale. Check all dimensions on site prior to carrying out any works – advise any discrepancy

- Notes/Legends
- DEMOLITION OF INTERNAL WALLS & FITTINGS
 - DEMOLITION OF EXTERNAL ENVELOPE ELEMENTS
 - MAKE GOOD / REPLACE LIKE FOR LIKE / INFILL TO MATCH EXISTING
 - AMENDMENTS TO PLANNING PERMISSION 2015/2008/P

C	Planning	01/10/2015	RM
B	Planning Application	02/04/2015	RM
A	Planning Application	02/04/2015	RM

Rev	Description	Date	Chd
-----	-------------	------	-----

© KSR architects

Stamp

PLANNING

Key Plan

KSRARCHITECTS
KSR Architects LLP
14 Greenaway Street
London W1V 0ND
info@ksrarchitects.com
t +44 (0)20 7892 5000
www.ksrarchitects.com

Project:
4 Greenaway Gardens

Title:
Ground Floor Demolition Plan

Date:	01/04/2015	Drawn By:	AT	Checked:	RM
-------	------------	-----------	----	----------	----

Scale:	1:50	Sheet:	A1	Status:	Information
--------	------	--------	----	---------	-------------

Project Ref:	Drawing No:	Revision:
14042	14042-D100	C

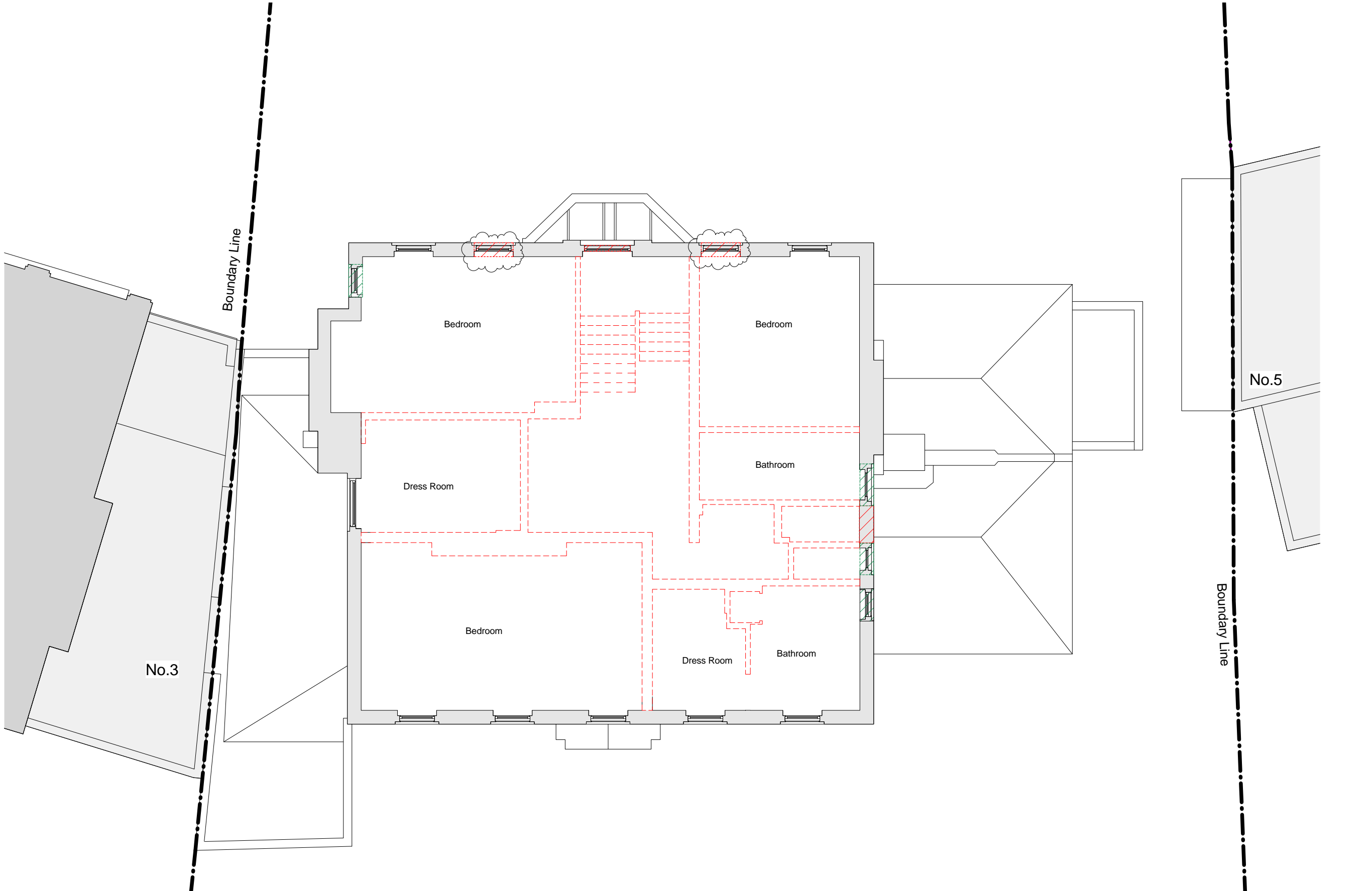

General notes:
This drawing is copyright of KSR architects. This drawing must be read in conjunction with the Designer's Risk Assessment, specification and all other relevant documentation and drawings. KSR architects accept no liability for any expense, loss or damage of whatsoever nature and however arising from any variation made to this drawing or in the execution of the work to which it relates which has not been referred to them and their approval obtained.
Do not scale from this drawing or the digital data, only figured dimensions are to be used. For Planning refer to linear scale. Check all dimensions on site prior to carrying out any works – advise any discrepancy

- Notes/Legends
- DEMOLITION OF INTERNAL WALLS & FITTINGS
 - DEMOLITION OF EXTERNAL ENVELOPE ELEMENTS
 - MAKE GOOD / REPLACE LIKE FOR LIKE / INFILL TO MATCH EXISTING
 - AMENDMENTS TO PLANNING PERMISSION 2015/2008/P

B	Planning	01/10/2015	RM
A	Planning Application	03/04/2015	RM
Rev	Description	Date	Chd

© KSR architects

Stamp

PLANNING

Key Plan

KSRARCHITECTS
KSR Architects LLP
14 Greenaway Street
London W1V 0ND
info@ksrarchitects.com
t +44 (0)20 7882 5000
www.ksrarchitects.com

Project:
4 Greenaway Gardens

Title:
First Floor Demolition Plan

Date:	01/04/2015	Drawn By:	AT	Checked:	RM
-------	------------	-----------	----	----------	----

Scale:	1:50	Sheet:	A1	Status:	Information
--------	------	--------	----	---------	-------------

Project Ref:	Drawing No:	Revision:
14042	14042-D110	B



1 Demolition - Front (NE) Elevation
1 : 50

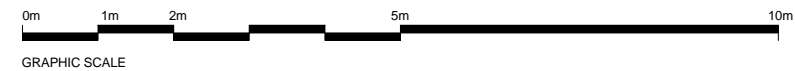

General notes:
This drawing is copyright of KSR architects. This drawing must be read in conjunction with the Designer's Risk Assessment, specification and all other relevant documentation and drawings. KSR architects accept no liability for any expense, loss or damage of whatsoever nature and however arising from any variation made to this drawing or in the execution of the work to which it relates which has not been referred to them and their approval obtained.
Do not scale from this drawing or the digital data, only figured dimensions are to be used. For Planning refer to linear scale. Check all dimensions on site prior to carrying out any works – advise any discrepancy

Notes/Legends

- DEMOLITION OF INTERNAL WALLS & FITTINGS
- DEMOLITION OF EXTERNAL ENVELOPE ELEMENTS
- MAKE GOOD / REPLACE LIKE FOR LIKE / INFILL TO MATCH EXISTING
- AMENDMENTS TO PLANNING PERMISSION 2015/2008/P

D	Planning	01/10/2015	RM
C	Revised Planning Drawings	01/07/2015	RM
B	Planning Application	02/04/2015	RM
A	Planning Application	02/04/2015	RM

Rev	Description	Date	Chd
-----	-------------	------	-----

© KSR architects

Stamp

PLANNING

Key Plan

KSRARCHITECTS
KSR Architects LLP
14 Greenland Street
London W1V 0ND
info@ksrarchitects.com
t +44 (0)20 7882 5000
www.ksrarchitects.com

Project:
4 Greenaway Gardens

Title:
Demolition Front (NE) Elevation

Date: 04/02/15 Drawn By: AT Checked: RM

Scale: 1 : 50 Sheet: A1 Status: Information

Project Ref.	Drawing No.	Revision
14042	14042-D310	D



1 Demolition - Rear (SW) Elevation
1 : 50



General notes:
This drawing is copyright of KSR architects. This drawing must be read in conjunction with the Designer's Risk Assessment, specification and all other relevant documentation and drawings. KSR architects accept no liability for any expense, loss or damage of whatsoever nature and however arising from any variation made to this drawing or in the execution of the work to which it relates which has not been referred to them and their approval obtained.
Do not scale from this drawing or the digital data, only figured dimensions are to be used. For Planning refer to linear scale. Check all dimensions on site prior to carrying out any works – advise any discrepancy

Notes/Legends

- DEMOLITION OF INTERNAL WALLS & FITTINGS
- DEMOLITION OF EXTERNAL ENVELOPE ELEMENTS
- MAKE GOOD / REPLACE LIKE FOR LIKE / INFILL TO MATCH EXISTING
- AMENDMENTS TO PLANNING PERMISSION 2015/2008/P

C	Planning	01/10/2015	RM
B	Planning Application	02/04/2015	RM
A	Planning Application	02/04/2015	RM

Rev	Description	Date	Chd
-----	-------------	------	-----

© KSR architects

Stamp

PLANNING

Key Plan

KSRARCHITECTS
KSR Architects LLP
14 Greenleaf Street
London W1V 0ND
info@ksrarchitects.com
t +44 (0)20 7882 5000
www.ksrarchitects.com

Project:
4 Greenaway Gardens

Title:
Demolition Rear (SW)Elevation

Date:	04/02/15	Drawn By:	AT	Checked:	RM
-------	----------	-----------	----	----------	----

Scale:	1 : 50	Sheet:	A1	Status:	Information
--------	--------	--------	----	---------	-------------

Project Ref:	Drawing No:	Revision:
14042	14042-D312	C



General notes:
This drawing is copyright of KSR architects. This drawing must be read in conjunction with the Designer's Risk Assessment, specification and all other relevant documentation and drawings. KSR architects accept no liability for any expense, loss or damage of whatsoever nature and however arising from any variation made to this drawing or in the execution of the work to which it relates which has not been referred to them and their approval obtained.
Do not scale from this drawing or the digital data, only figured dimensions are to be used. For Planning refer to linear scale. Check all dimensions on site prior to carrying out any works – advise any discrepancy

Notes/Legends

DASHED GREEN LINE
INDICATES OUTLINE OF
EXISTING BUILDING

AMENDMENTS TO
PLANNING PERMISSION
2015/2008/P

C	Planning	01/10/2015	RM
B	Revised Planning Drawings	01/07/2015	RM
A	Planning Application	02/04/2015	RM
Rev	Description	Date	Chd

© KSR architects

Stamp

PLANNING

Key Plan

KSRARCHITECTS
KSR Architects LLP
14 Greenway Street
London NW1 0ND
info@ksrarchitects.com
t +44 (0)20 7882 5000
www.ksrarchitects.com

Project:
4 Greenaway Gardens

Title:
Proposed Site Plan

Date:	01/04/2015	Drawn By:	AT	Checked:	RM
-------	------------	-----------	----	----------	----

Scale:	1:100	Sheet:	A1	Status:	Information
--------	-------	--------	----	---------	-------------

Project Ref:	Drawing No:	Revision:
14042	14042-P011	C

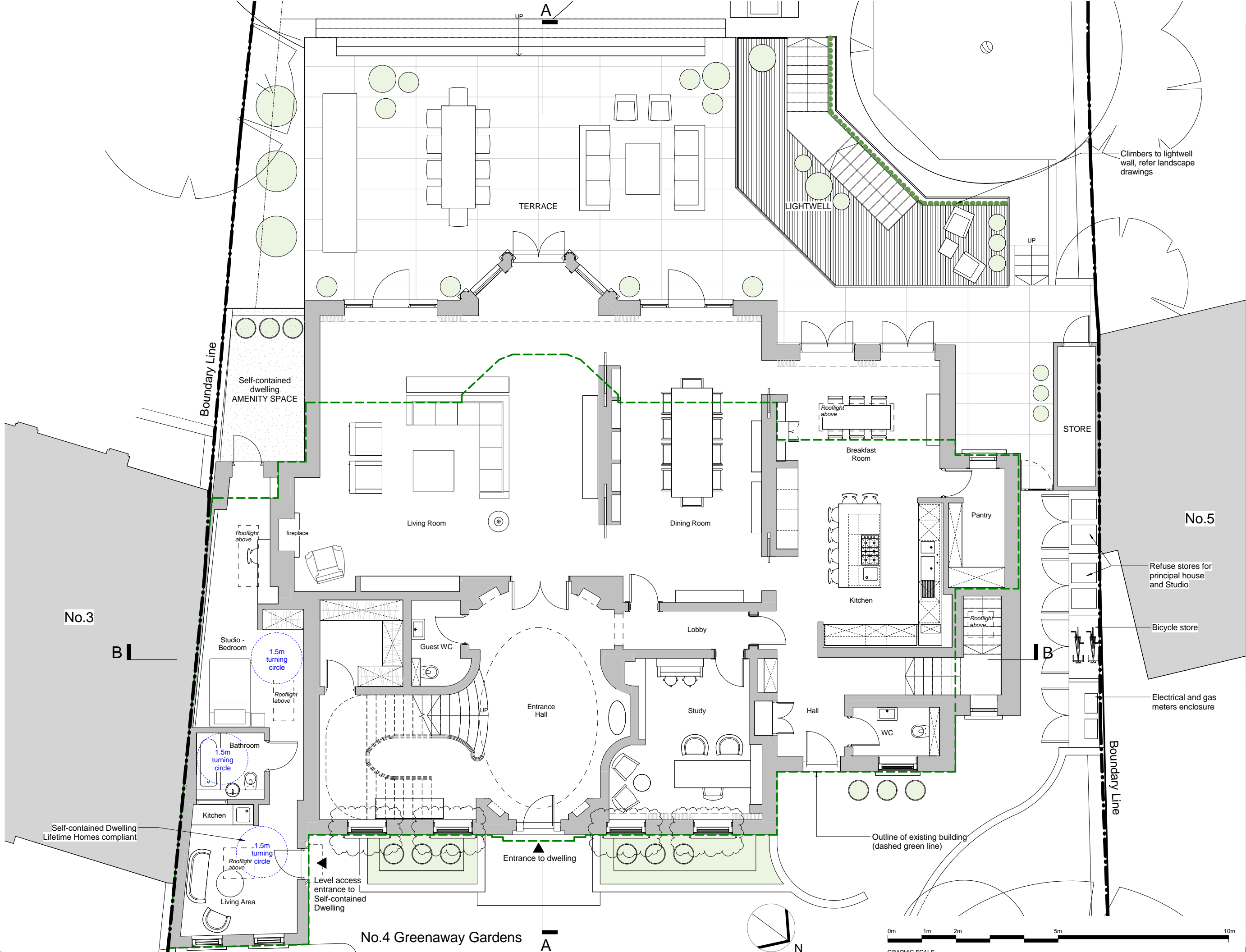

General notes:
This drawing is copyright of KSR architects. This drawing must be read in conjunction with the Designer's Risk Assessment, specification and all other relevant documentation and drawings. KSR architects accept no liability for any expense, loss or damage of whatsoever nature and however arising from any variation made to this drawing or in the execution of the work to which it relates which has not been referred to them and their approval obtained.
Do not scale from this drawing or the digital data, only figured dimensions are to be used. For Planning refer to linear scale. Check all dimensions on site prior to carrying out any works – advise any discrepancy

- Notes/Legends
- DASHED GREEN LINE INDICATES OUTLINE OF EXISTING BUILDING
 - AMENDMENTS TO PLANNING PERMISSION 2015/2008/P

C	Planning	01/10/2015	RM
B	Revised Planning Drawings	01/07/2015	RM
A	Planning Application	03/04/2015	RM
Rev	Description	Date	Chd

© KSR architects
Stamp
PLANNING

Key Plan

KSRARCHITECTS
KSR Architects LLP
14 Greenaway Street
London W1W 0ND
t +44 (0)20 7882 5000
www.ksararchitects.com

Project:
4 Greenaway Gardens

Title:
Proposed Ground Floor Plan

Date:	01/04/2015	Drawn By:	AT	Checked:	RM
Scale:	1:50	Sheet:	A1	Status:	Information

Project Ref:	Drawing No:	Revision:
14042	14042-P100	C

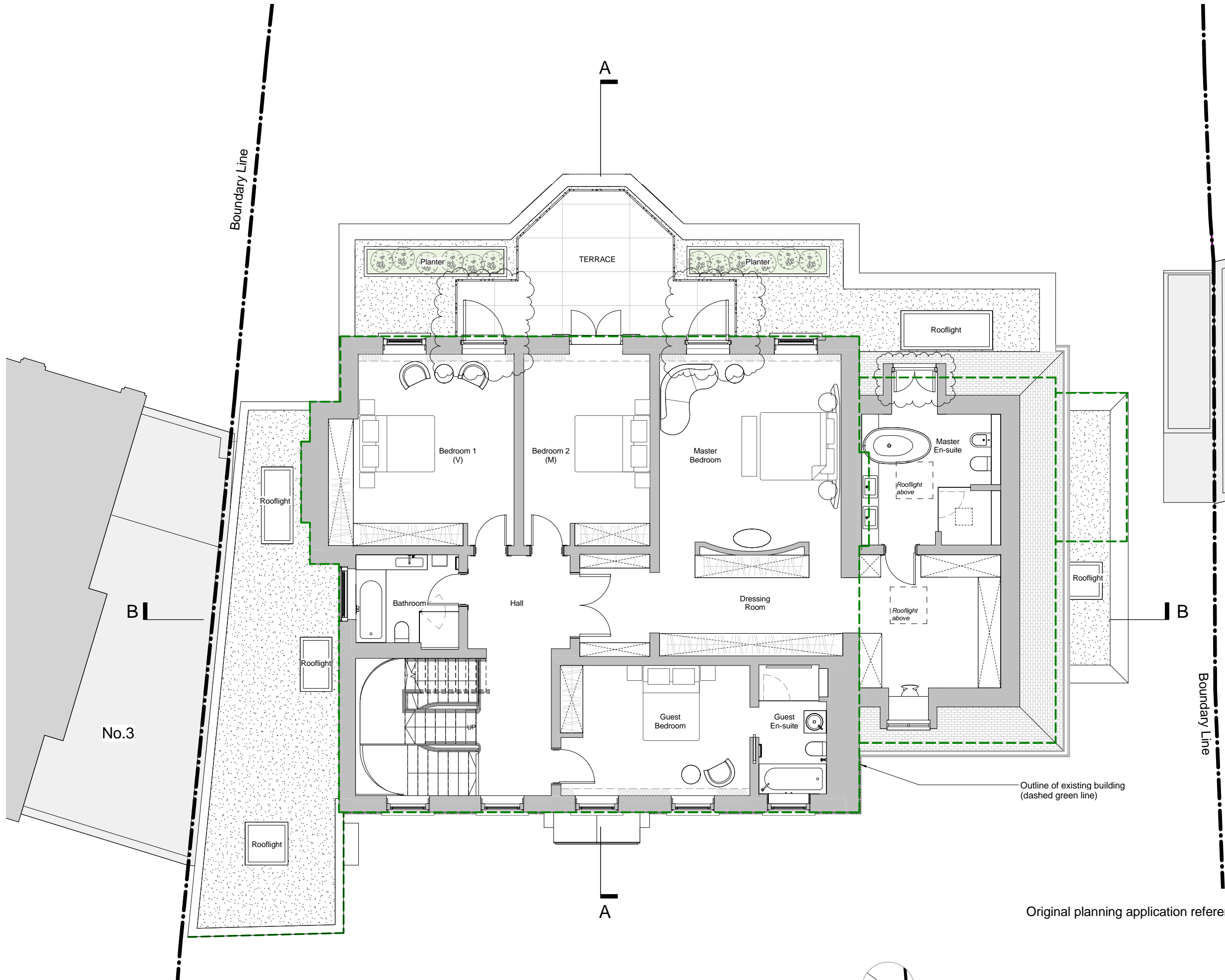

General notes:
This drawing is copyright of KSR architects. This drawing must be read in conjunction with the Designer's Risk Assessment, specification and all other relevant documentation and drawings. KSR architects accept no liability for any expense, loss or damage of whatsoever nature and however arising from any variation made to this drawing or in the execution of the work to which it relates which has not been referred to them and their approval obtained.
Do not scale from this drawing or the digital data, only figured dimensions are to be used. For Planning refer to linear scale. Check all dimensions on site prior to carrying out any works – advise any discrepancy

- Notes/Legends
- DASHED GREEN LINE INDICATES OUTLINE OF EXISTING BUILDING
 - AMENDMENTS TO PLANNING PERMISSION 2015/2008/P

C	Planning	01/10/2015	RM
B	Revised Planning Drawings	01/07/2015	RM
A	Planning Application	03/04/2015	RM

Rev	Description	Date	Chd
-----	-------------	------	-----

© KSR architects

Stamp

PLANNING

Key Plan

KSRARCHITECTS
KSR Architects LLP
14 Greenaway Street
London W1W 0ND
t +44 (0)20 7882 5000
www.ksararchitects.com

Project:
4 Greenaway Gardens

Title:
Proposed First Floor Plan

Date:	01/04/2015	Drawn By:	AT	Checked:	RM
-------	------------	-----------	----	----------	----

Scale:	1:50	Sheet:	A1	Status:	Information
--------	------	--------	----	---------	-------------

Project Ref:	Drawing No:	Revision:
14042	14042-P110	C

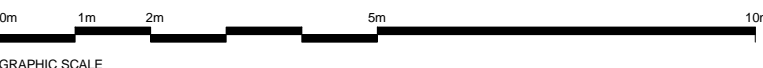

Original planning application reference : 2015/2008/P

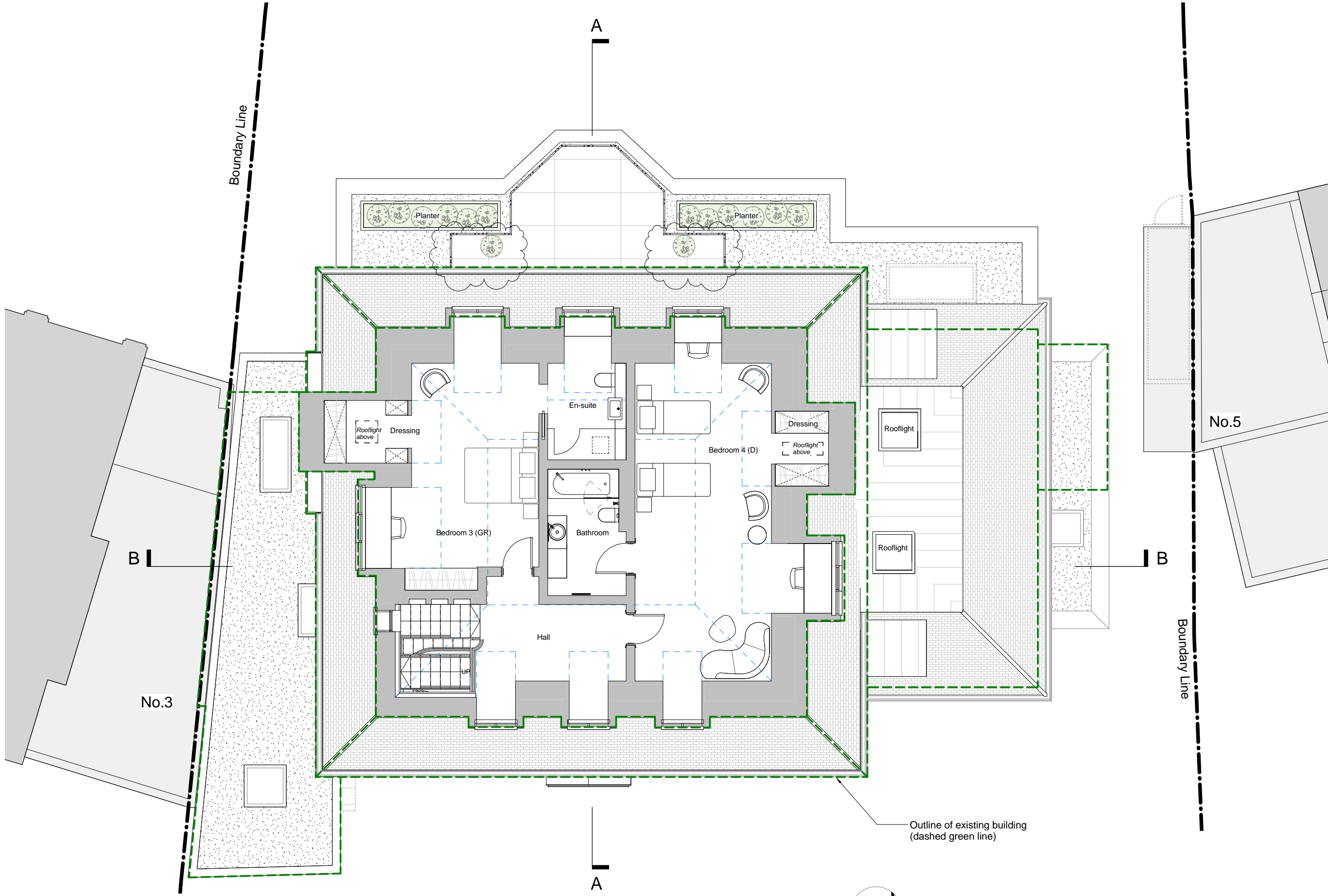

General notes:
This drawing is copyright of KSR architects. This drawing must be read in conjunction with the Designer's Risk Assessment, specification and all other relevant documentation and drawings. KSR architects accept no liability for any expense, loss or damage of whatsoever nature and however arising from any variation made to this drawing or in the execution of the work to which it relates which has not been referred to them and their approval obtained.
Do not scale from this drawing or the digital data, only figured dimensions are to be used. For Planning refer to linear scale. Check all dimensions on site prior to carrying out any works – advise any discrepancy

- Notes/Legends
- DASHED GREEN LINE INDICATES OUTLINE OF EXISTING BUILDING
 - AMENDMENTS TO PLANNING PERMISSION 2015/2008/P

C	Planning	01/10/2015	RM
B	Revised Planning Drawings	01/07/2015	RM
A	Planning Application	03/04/2015	RM
Rev	Description	Date	Chd

© KSR architects

Stamp
PLANNING

Key Plan

KSRARCHITECTS
KSR Architects LLP
14 Greenaway Street
London W1V 0ND
t: +44 (0)20 7882 5000
e: info@ksrarchitects.com
www.ksrarchitects.com

Project:
4 Greenaway Gardens

Title:
Proposed Second Floor Plan

Date:	01/04/2015	Drawn By:	AT	Checked:	RM
-------	------------	-----------	----	----------	----

Scale:	1:50	Status:	Information
--------	------	---------	-------------

Project Ref:	Drawing No:	Revision:
14042	14042-P120	C

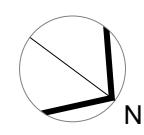
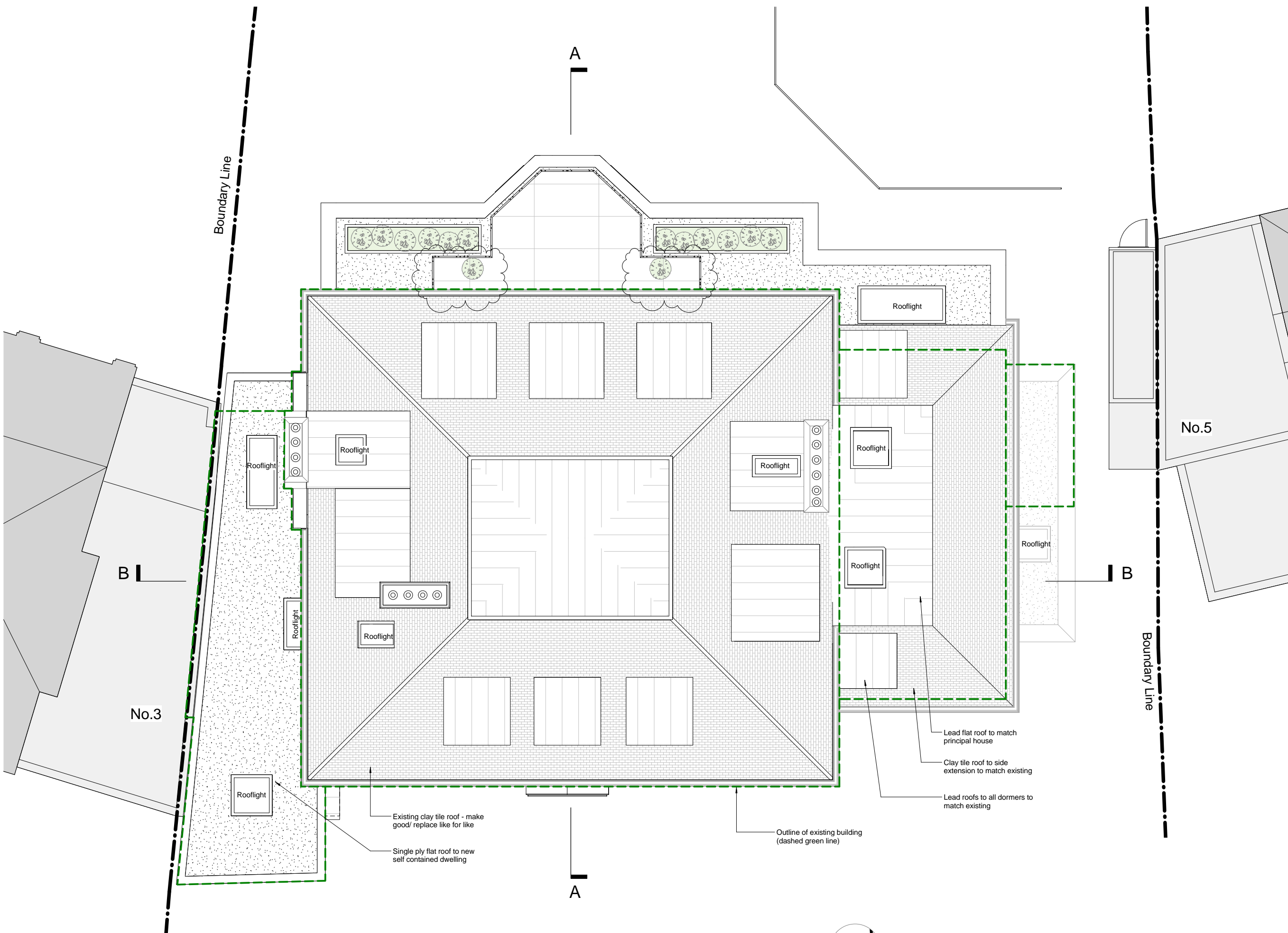

General notes:
This drawing is copyright of KSR architects. This drawing must be read in conjunction with the Designer's Risk Assessment, specification and all other relevant documentation and drawings. KSR architects accept no liability for any expense, loss or damage of whatsoever nature and however arising from any variation made to this drawing or in the execution of the work to which it relates which has not been referred to them and their approval obtained.
Do not scale from this drawing or the digital data, only figured dimensions are to be used. For Planning refer to linear scale. Check all dimensions on site prior to carrying out any works – advise any discrepancy

- Notes/Legends
- DASHED GREEN LINE INDICATES OUTLINE OF EXISTING BUILDING
 - AMENDMENTS TO PLANNING PERMISSION 2015/2006/P

C	Planning	01/10/2015	RM
B	Revised Planning Drawings	01/07/2015	RM
A	Planning Application	02/04/2015	RM
Rev	Description	Date	Chd

© KSR architects
Stamp
PLANNING
Key Plan

KSRARCHITECTS
KSR Architects LLP
14 Greenaway Street
London W1V 0ND
info@ksrarchitects.com
t +44 (0)20 7882 5000
www.ksrarchitects.com

Project:
4 Greenaway Gardens

Title:
Proposed Roof Plan

Date:	01/04/2015	Drawn By:	AT	Checked:	RM
Scale:	1 : 50	Sheet:	A1	Status:	Information
Project Ref:	14042	Drawing No:	14042-P130	Revision:	C

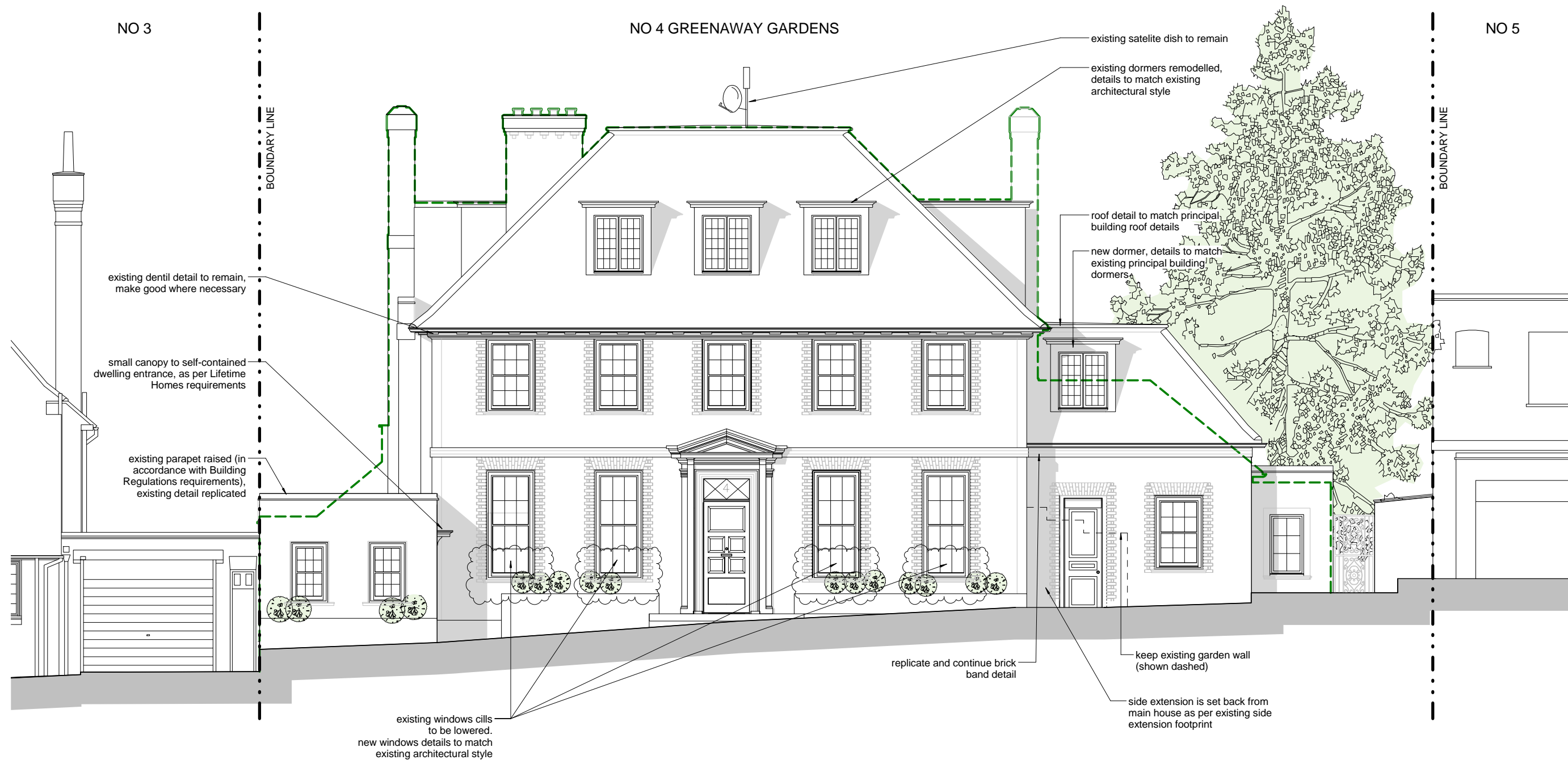

Original planning application reference : 2015/2008/P

1 Proposed Front (NE) Elevation

1 : 50

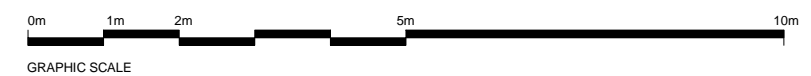

General notes:
This drawing is copyright of KSR architects. This drawing must be read in conjunction with the Designer's Risk Assessment, specification and all other relevant documentation and drawings. KSR architects accept no liability for any expense, loss or damage of whatsoever nature and however arising from any variation made to this drawing or in the execution of the work to which it relates which has not been referred to them and their approval obtained.
Do not scale from this drawing or the digital data, only figured dimensions are to be used. For Planning refer to linear scale. Check all dimensions on site prior to carrying out any works – advise any discrepancy

Notes/Legends

DASHED GREEN LINE INDICATES OUTLINE OF EXISTING BUILDING

AMENDMENTS TO PLANNING PERMISSION 2015/2008/P

C	Planning	01/10/2015	RM
B	Revised Planning Drawings	01/07/2015	RM
A	Planning Application	02/04/2015	RM
Rev	Description	Date	Chd

© KSR architects

Stamp

PLANNING

Key Plan

KSRARCHITECTS
KSR Architects LLP
14 Greenaway Street
London W1W 0ND
t +44 (0)20 7882 5000
www.ksrarchitects.com

Project:
4 Greenaway Gardens

Title:
Proposed Front (North East)
Elevation

Date: 01/04/2015 Drawn By: AT Checked: RM

Scale: 1 : 50 Sheet A1 Status: Information

Project Ref:	Drawing No:	Revision:
14042	14042-P310	C

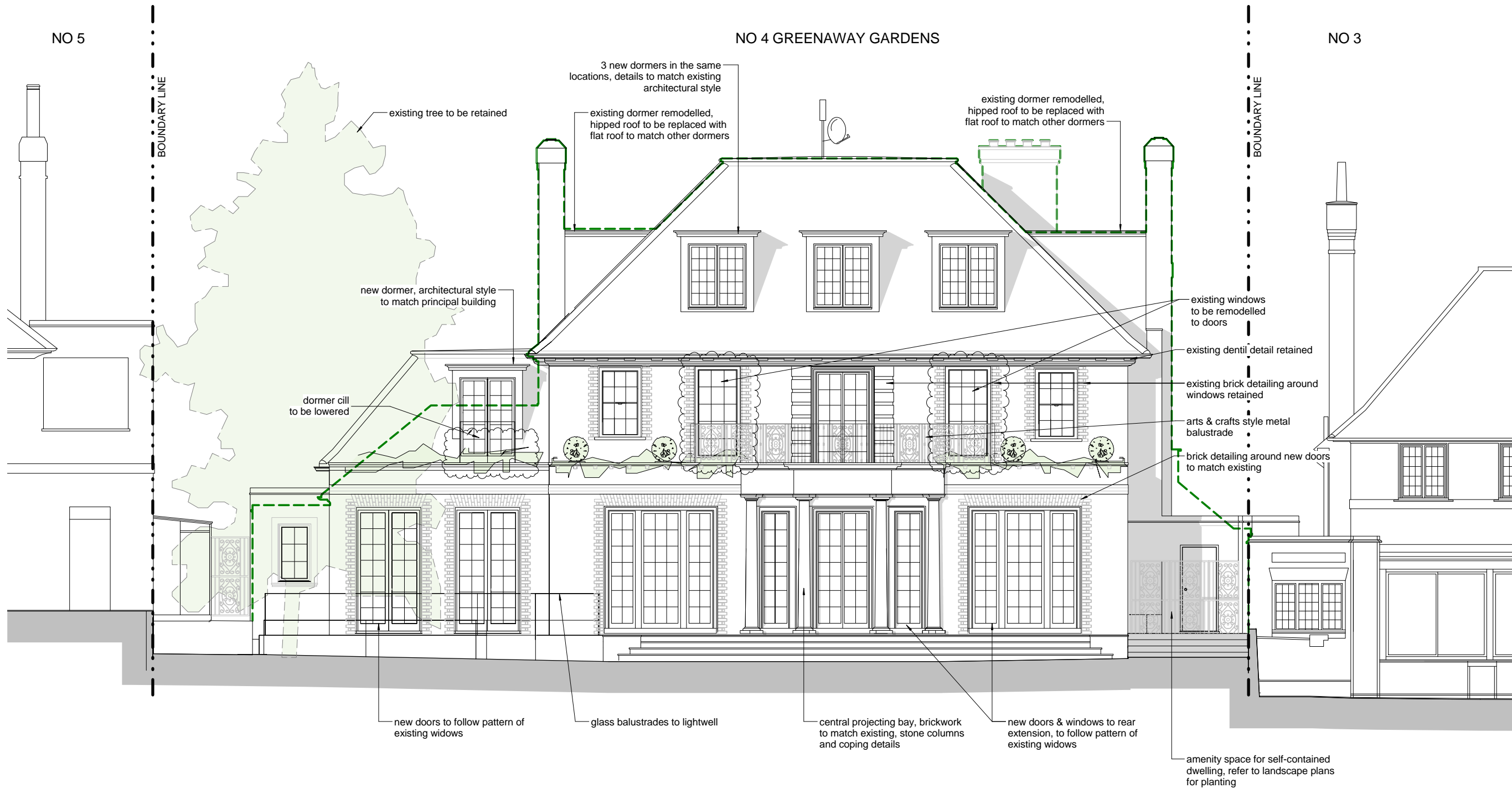

Original planning application reference : 2015/2008/P

1 Proposed Rear (SW) Elevation
1 : 50



General notes:
This drawing is copyright of KSR architects. This drawing must be read in conjunction with the Designer's Risk Assessment, specification and all other relevant documentation and drawings. KSR architects accept no liability for any expense, loss or damage of whatsoever nature and however arising from any variation made to this drawing or in the execution of the work to which it relates which has not been referred to them and their approval obtained.
Do not scale from this drawing or the digital data, only figured dimensions are to be used. For Planning refer to linear scale. Check all dimensions on site prior to carrying out any works – advise any discrepancy

Notes/Legends

DASHED GREEN LINE INDICATES OUTLINE OF EXISTING BUILDING

AMENDMENTS TO PLANNING PERMISSION 2015/2008/P

C	Planning	01/10/2015	RM
B	Revised Planning Drawings	01/07/2015	RM
A	Planning Application	02/04/2015	RM
Rev	Description	Date	Chd

© KSR architects

Stamp

PLANNING

Key Plan

KSRARCHITECTS
KSR Architects LLP
14 Greenaway Street
London W1W 0HD
t: +44 (0)20 7882 5000
www.ksararchitects.com

Project:
4 Greenaway Gardens

Title:
Proposed Rear (South West)
Elevation

Date: 01/04/2015 Drawn By: AT Checked: RM

Scale: 1:50 Sheet: A1 Status: Information

Project Ref:	Drawing No:	Revision:
14042	14042-P312	C