

This drawing is copyright and shall not be reproduced or used for any other purpose without the written permission of the Architects. This drawing must be read in conjunction with all other related drawings and documentation. It is the contractors responsibility to ensure full compliance with the Building Regulations. Do not scale from this drawing, use figured dimensions only. It is the contractors responsibility to check and verify all dimensions on site. Any discrepancies to be reported immediately. IF IN DOUBT ASK. Materials not in conformity with relevant British or European Standards/Codes of practice or materials known to be deleterious to health & safety must not be used or specified on this project. Materials known to contain asbestos contaminated materials (ACM's) in the manufacture or installation process have not been specified and must not be used on this project

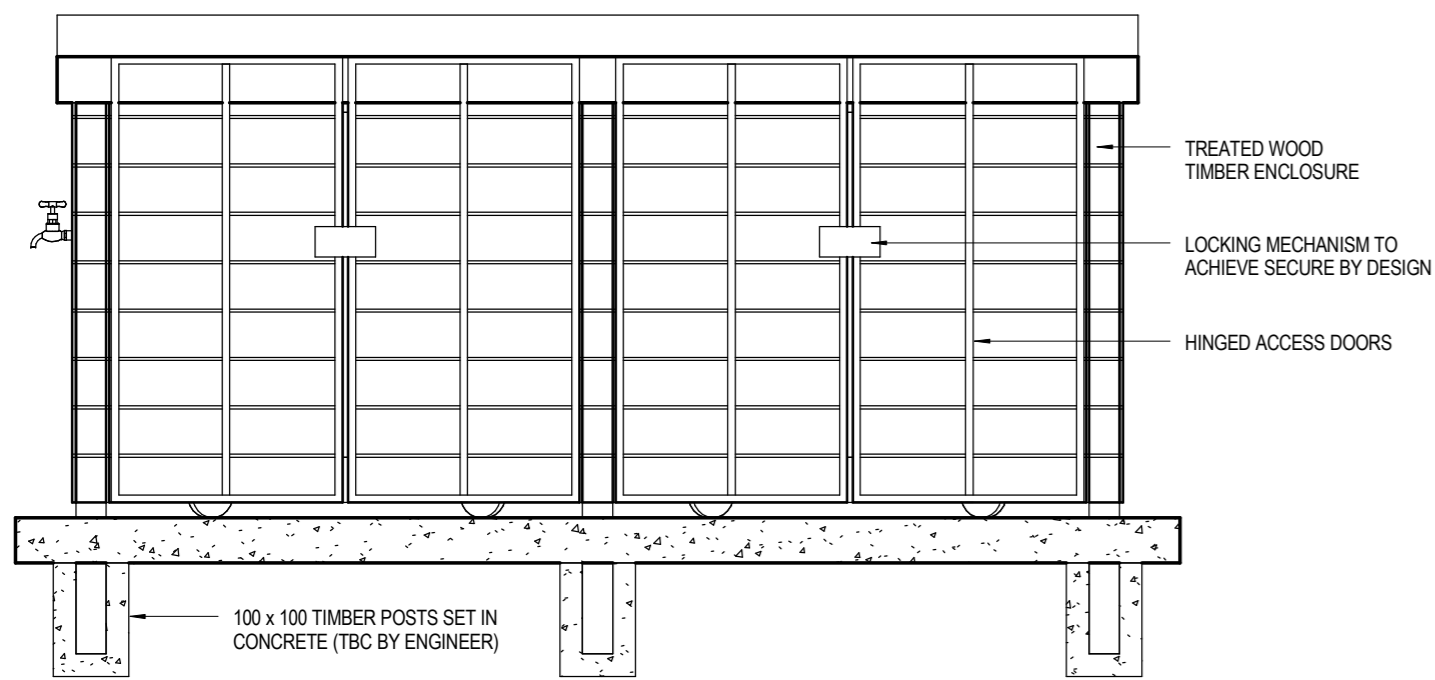

**A** ELEVATION A (FRONT)  
1: 25

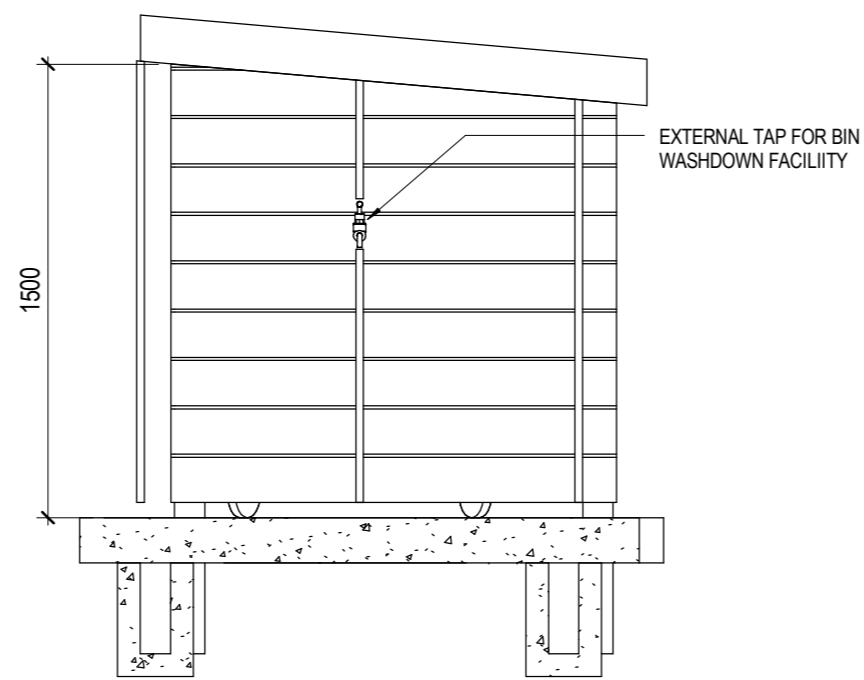

**C** ELEVATION C (SIDE)  
1: 25

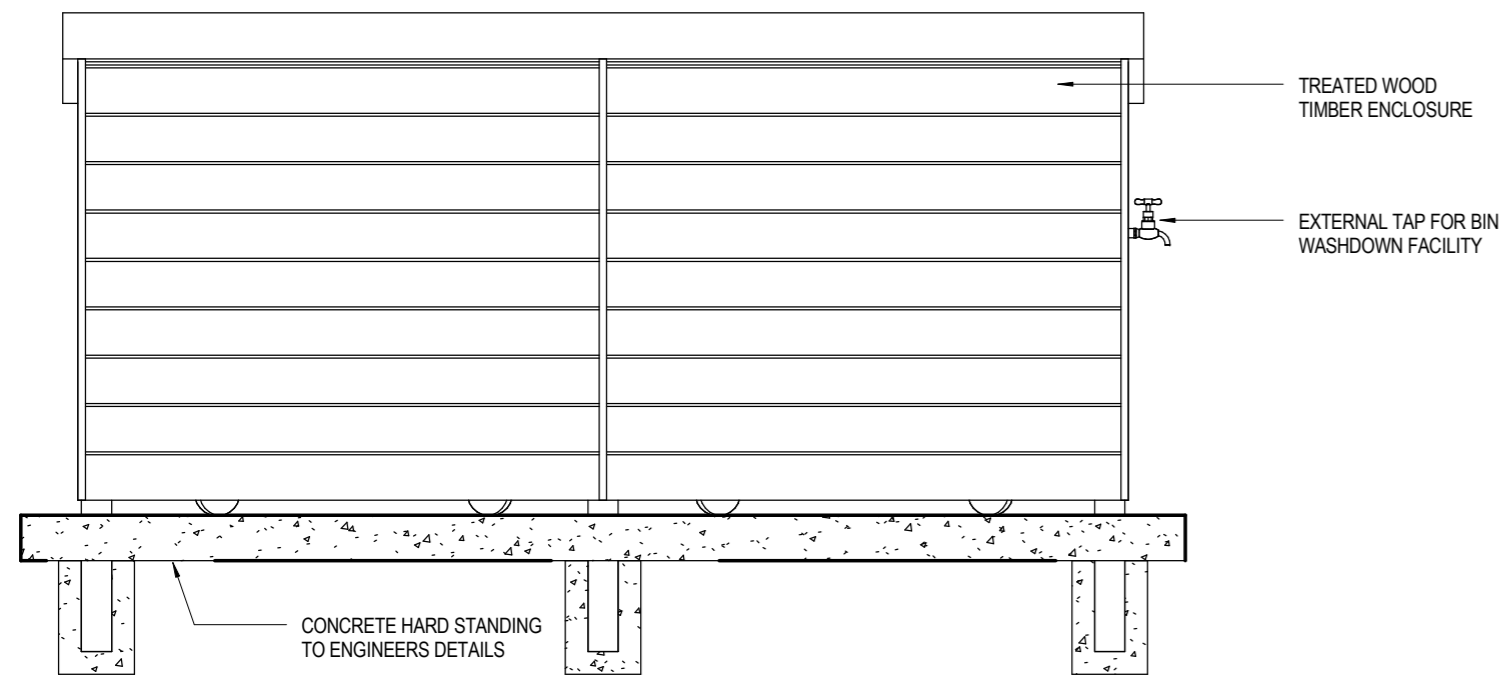

**B** ELEVATION B (REAR)  
1: 25

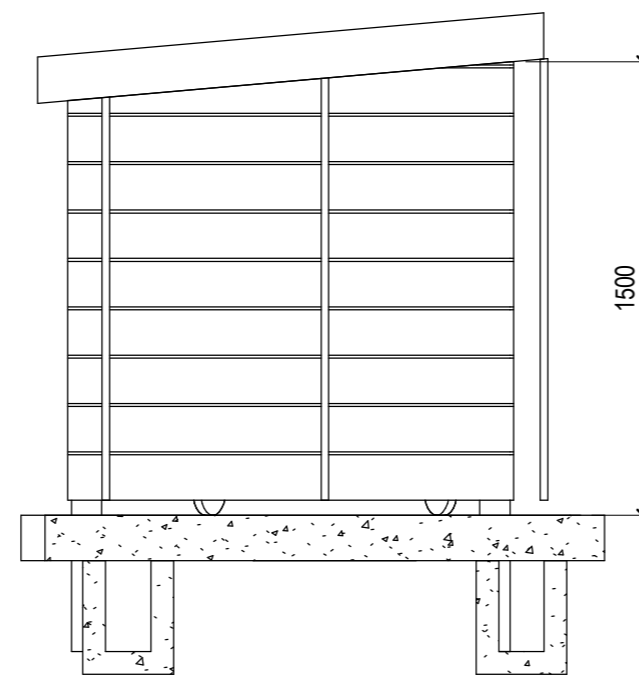

**D** ELEVATION D (SIDE)  
1: 25

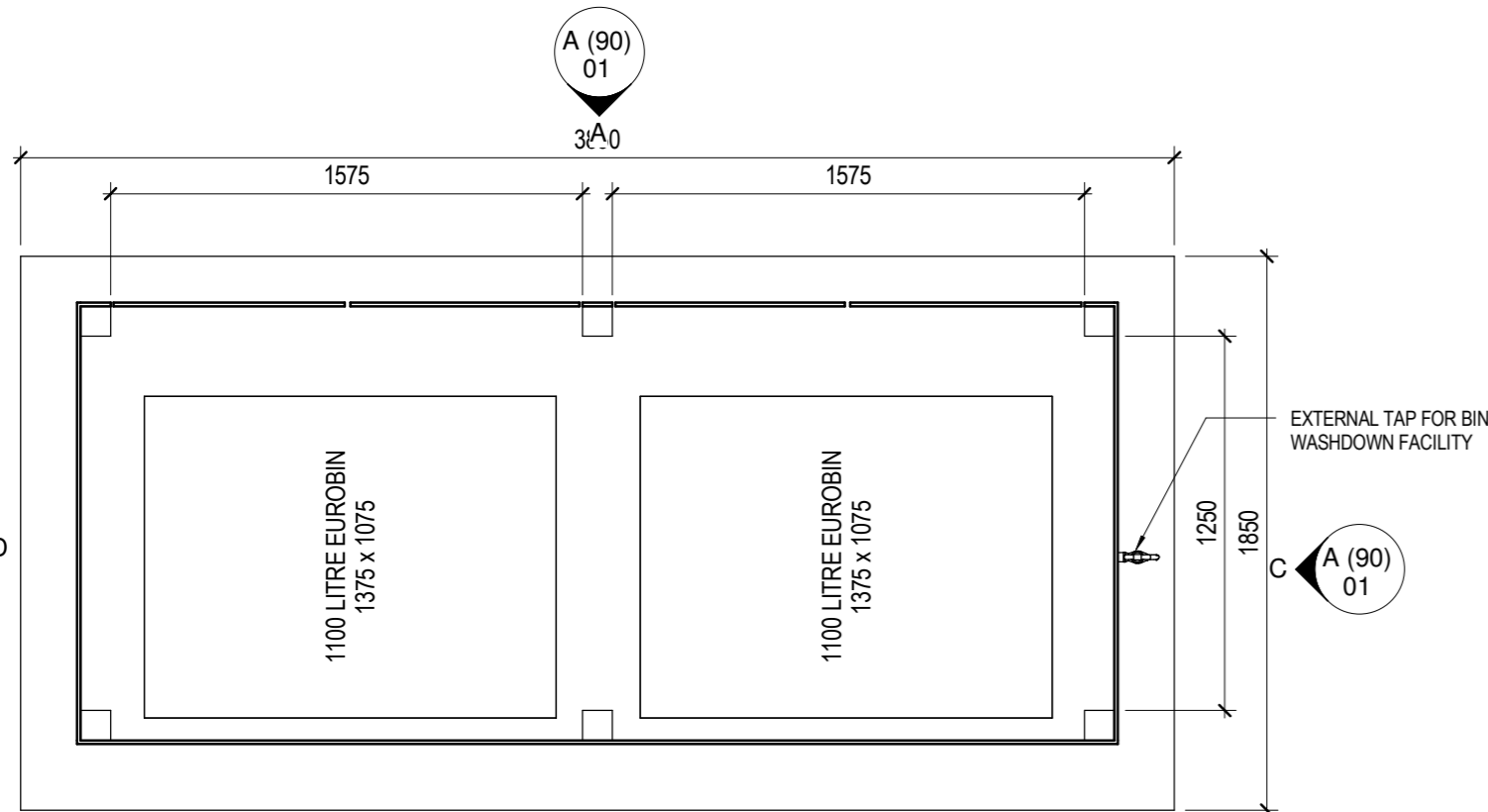

**1** BIN STORE PLAN  
1: 25

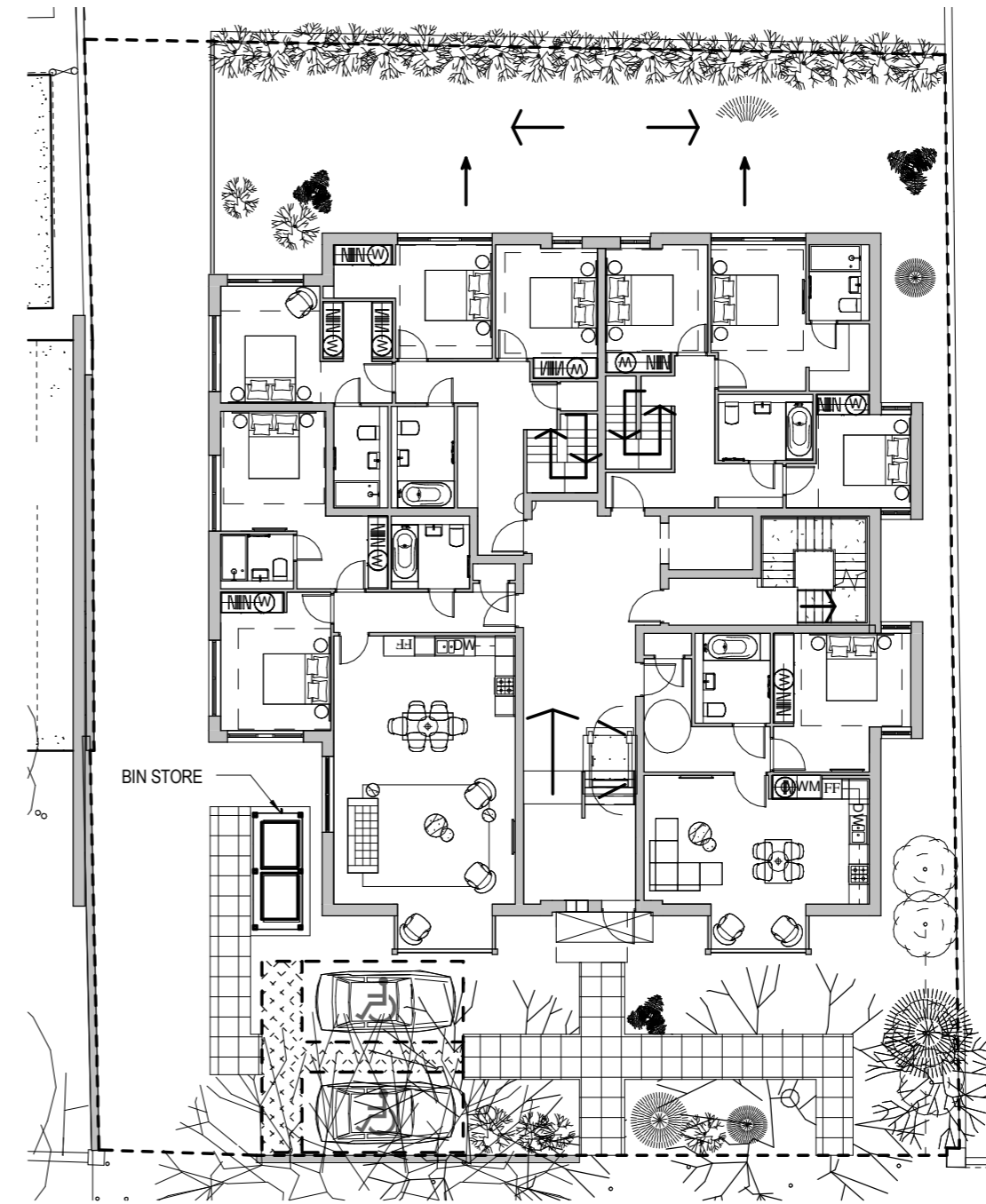

**6** SITE LAYOUT SHOWING BIN STORE LOCATION  
1: 200



TYPICAL IMAGE OF PROPOSED STORE

A	22.10.15	HEIGHT OF BIN STORE REVISED	TM
No	Date	Description	by

CLIENT

**ASHBURY & BLOOM**  
SETTING TRENDS IN PROPERTY DEVELOPMENT

PROJECT  
264-270 FINCHLEY ROAD

TITLE  
BIN ENCLOSURE

DRAWING STATUS  
DISCHARGE OF CONDITIONS

DRAWN	JDY	CHECKED	DJ
-------	-----	---------	----

SCALE As indicated @ A2

DATE AUGUST 2015

**WCEC** architects

Carrwood Court, Carrwood Road

Sheepbridge, Chesterfield, S41 9QB

t: 01246 260261, e: email@wcec.co.uk, www.wcec.co.uk

JOB NO.	DRAWING NO.	REV
15-470	A (90) 01	A