

01 SECTION 3
1.100

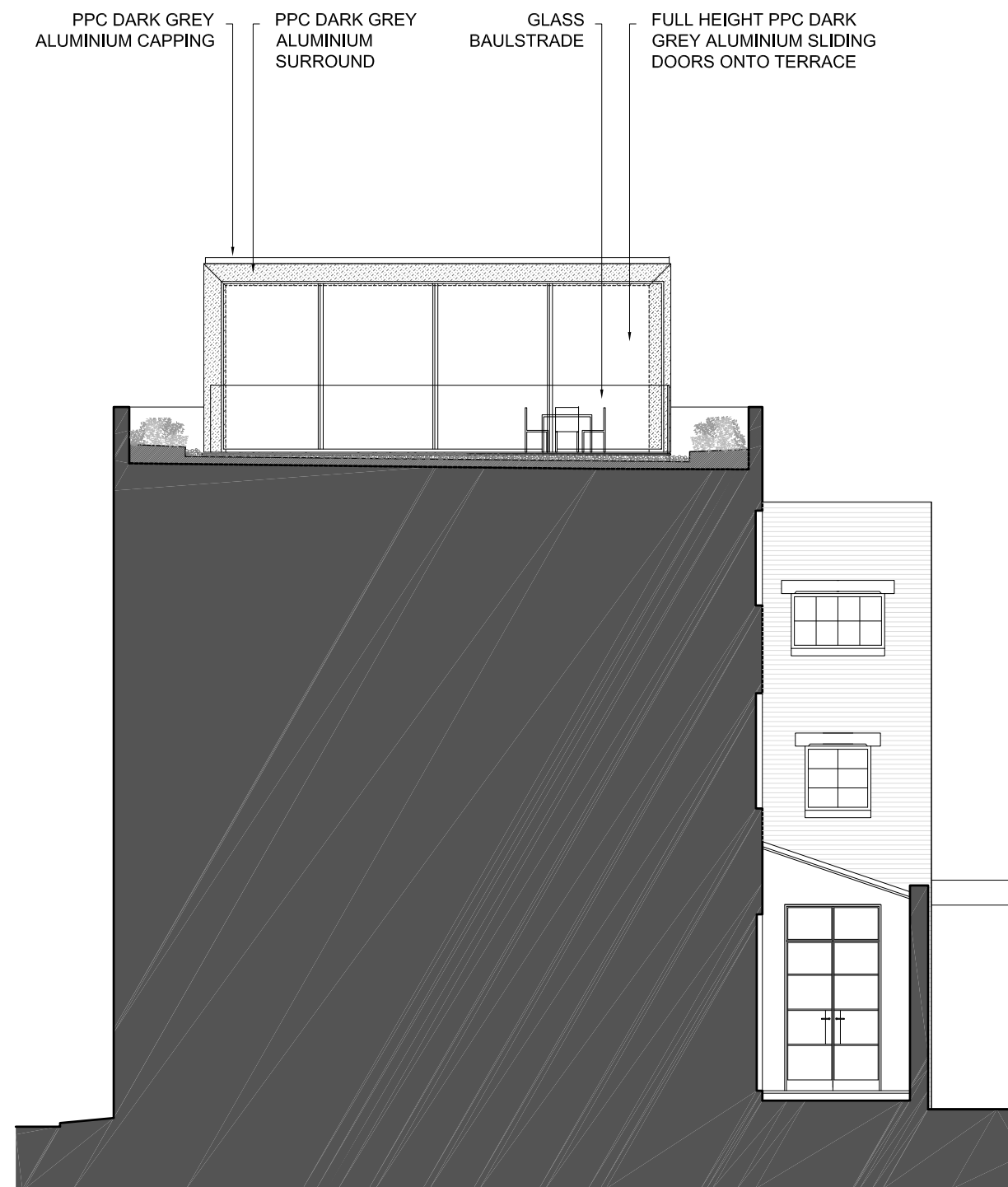

01 SECTION 4
1.100

PLANNING PERMISSION GRANTED
FOR ALTERATIONS TO ELEVATION
(2015/1486/P)

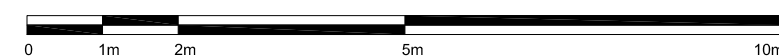

NOTES:

- Drawing based upon the formal survey information issue by GREENHATCH Surveys Dated August 2014
- Information to read in conjunction with Structural Engineer and MEP Engineer package information
- All levels indicated as height above Ordnance Survey Datum taken from survey. To be confirmed.
- All dimensions subject to a tolerance of +/-5mm.
- All details are indicative and should be reviewed against contractors selected supplier / manufacturer / system. Any variations are to be advised to and approved by the Contract Administrator prior to commencement on site.
- Refer to CDM Risk Schedule 1422-0000-CDM-001
- Refer to Design Risk Schedule 1422-0000-DRS-001

DATE	REVISIONS
27.10.2015	P02 PLANNING REVISION
26.08.2015	P01 PLANNING ISSUE

Do not scale from this drawing.
All dimensions to be confirmed on site.
Information contained within this drawing is the sole copyright of EMRYS Architects Ltd and is not to be reproduced without permission.
EMRYS Architects are to be notified immediately of any discrepancies.

EMRYS
CAP House | 9-12 Long Lane | London | EC1A 9HA
mail@emrysarchitects.com
www.emrysarchitects.com T: 020 7726 5060

JOB NO.	1422	CLIENT	CITY & PROVINCIAL
TITLE	7-8 JEFFREYS PLACE LONDON NW1 9PP		
DWG	PROPOSED SECTIONS SECTION 3 & 4		
DRAWN	GWJ	DATE	26.08.2015
		SCALE	1/100
CHECKED	GE	STATUS	PLANNING
		REV	P02
DWG NO.	1422-0300-AP-202		