

The contractor is responsible to ensure that no products are to be utilised that do not comply with relevant British and/or European Standards and/or Codes of Practice, Current Regulations, Construction regulations, or which are known or suspected at the time of product selection and/or construction to be deleterious to health and safety or to the durability of the work or not in accordance with good building practices.

The contractor is responsible for checking dimensions, tolerances, levels and references. This drawing is to be read in conjunction with all relevant consultants or specialists drawings. Any discrepancy to be notified to Baily Garner LLP and rectified before proceeding with the works on site or shop drawings.

Where an item is covered by drawings to different scales, the larger scale drawing is to be worked to. Do not scale drawings. Figured dimensions to be worked to in all cases.

This drawing and the copyrights and patents therein are the property of Baily Garner LLP and may not be used or reproduced without consent or attribution.

Glazed mono-pitch roof to be replaced with new screens to match existing.

Proposed railings for terrace around glazed screen to be replaced with Stainless Steel post and tensioned wire rope infill in the style of the original design. Balustrade to comply with current Building regulations.

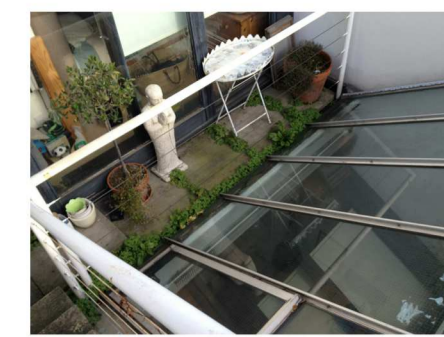

Existing Railings on terrace

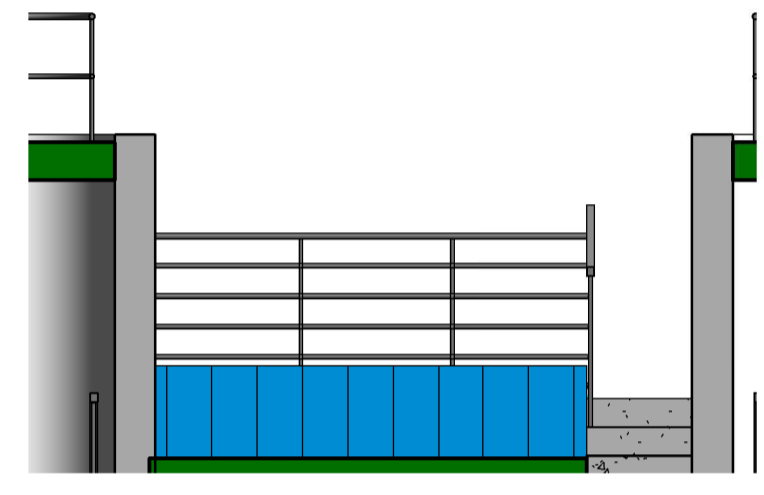

3 Elevation showing Existing guard rails  
1 : 50

All existing edge protection to be retained and refurbished. This includes tensioned wire edge protection around roof glazing and wire mesh edge protection to the perimeter of the building.

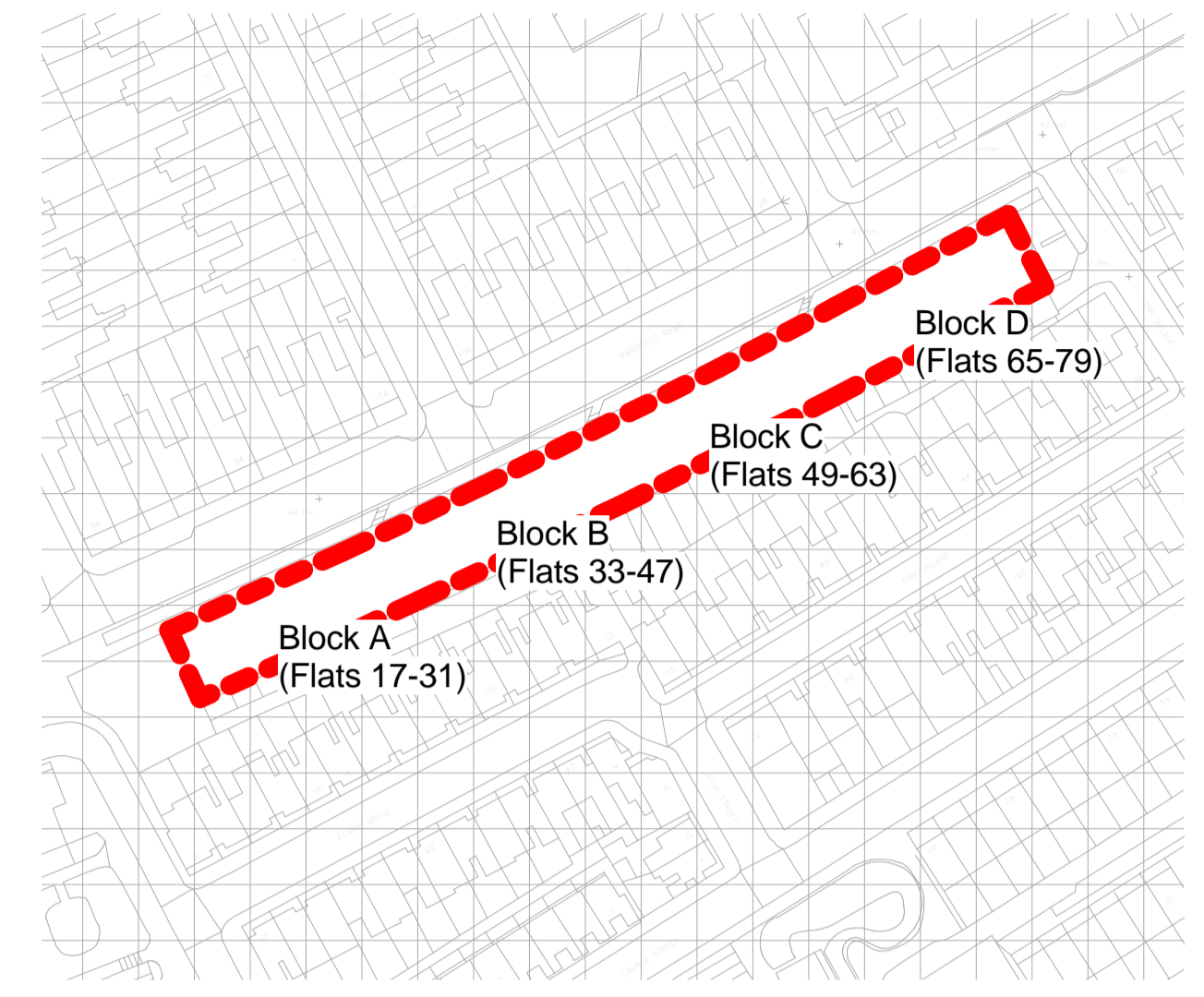

1 Location Plan  
1 : 1250

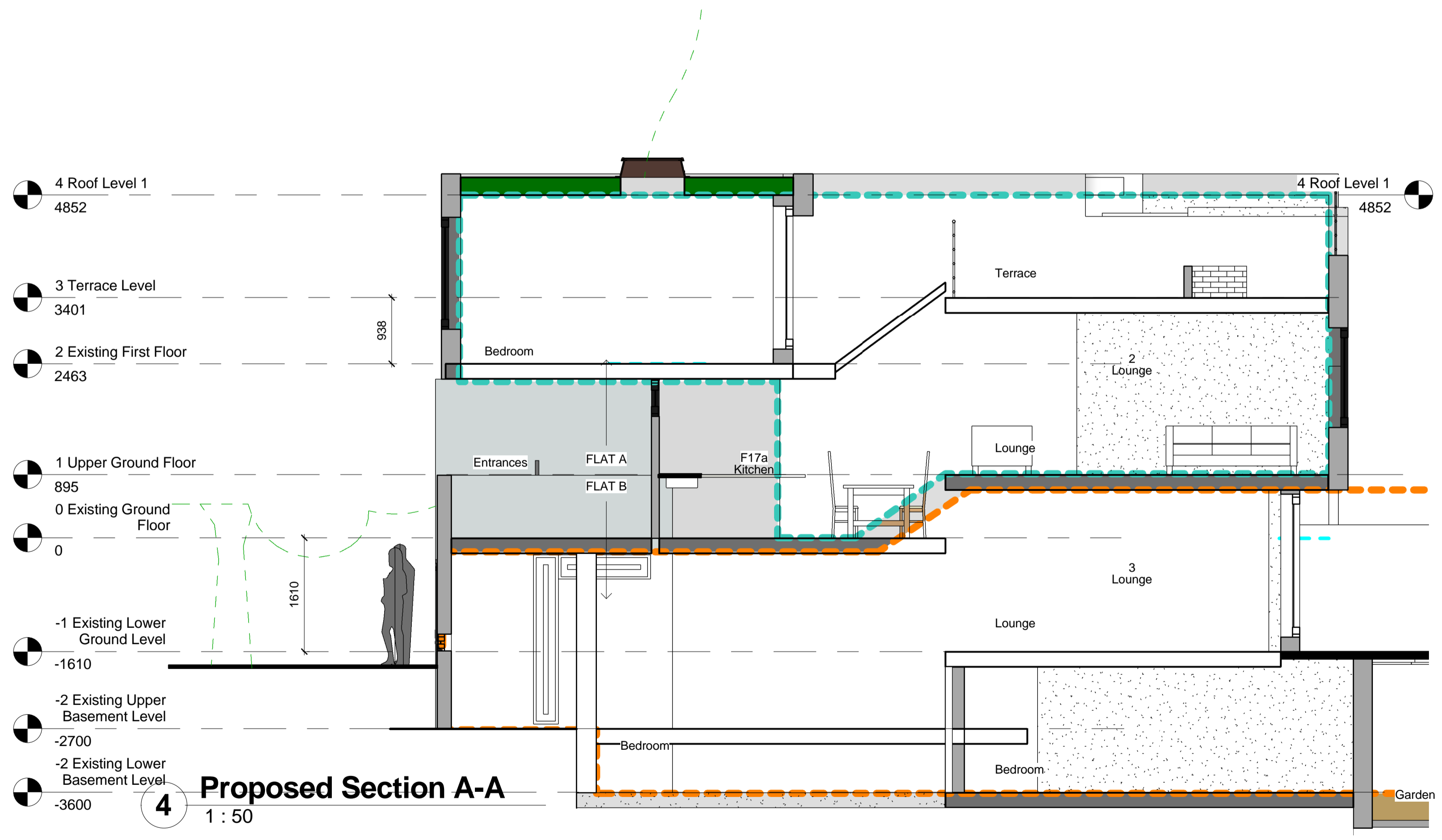
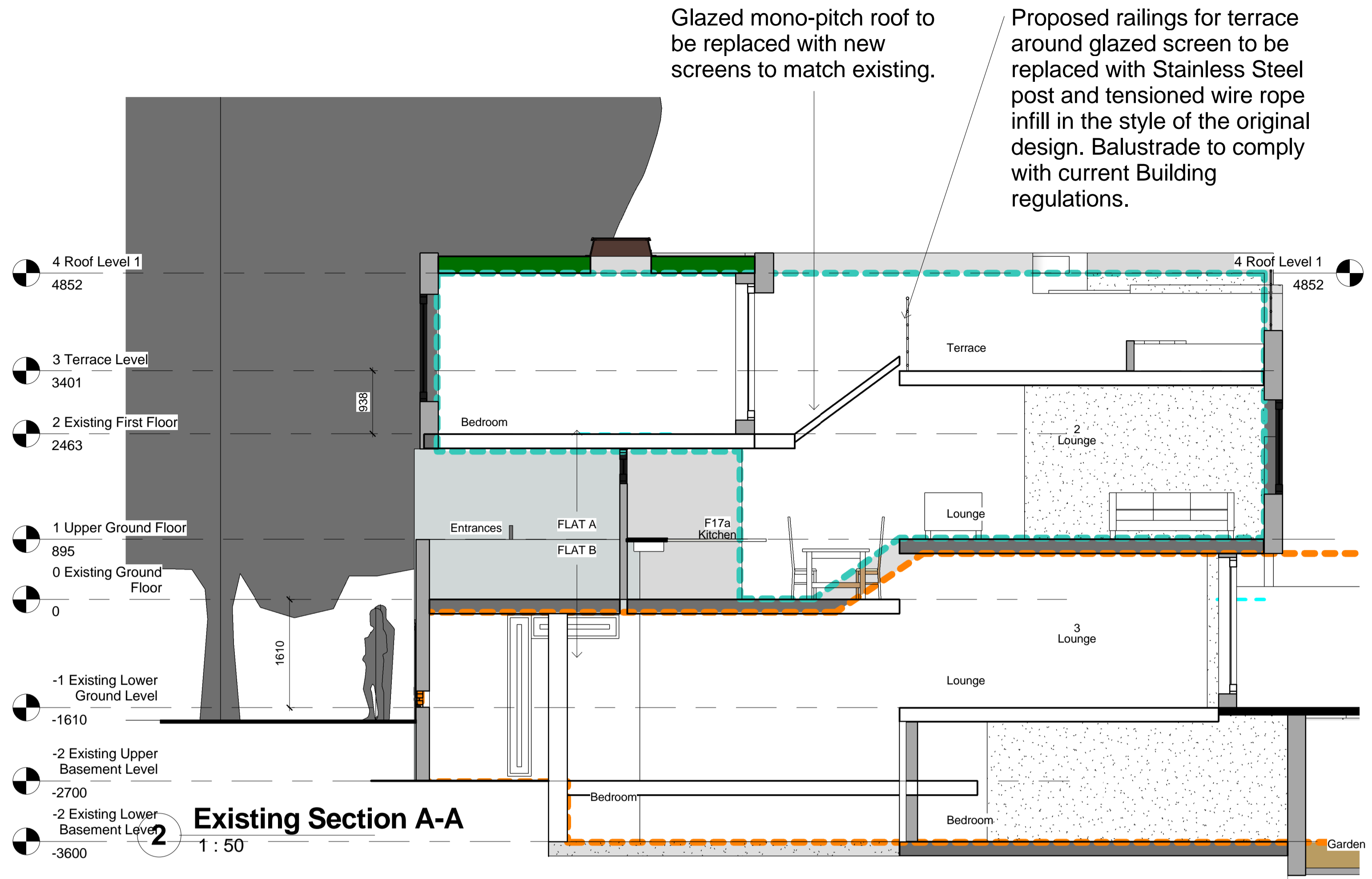

CLIENT Keepmoat Regeneration (Apollo) Ltd Apollo Site Office Kiln Place Lamble Street, NW5 4AB	PROJECT Manfield Road External Upgrades	TITLE Existing & Proposed Section A-A	PURPOSE OF ISSUE PLANNING
SCALE As indicated	D YW	C SS	DATE 07/08/2015
JOB NO 27241	DRAWING NO PL 03	REVISION A	

