

UNDERPINNING NOTE:

1. Do not scale - all dimensions are to be checked on site before any work commences. All dimensions are in mm unless otherwise noted.
2. Concrete mix: Strength to be 20N/mm at 28 days using 20mm max. aggregate and sulphate resisting cement, (min. 280 kg/m³ and water cement ratio: 0.55, for Class 2 sulphates).
3. No concrete is to be poured until excavation bottoms have been checked and approved by the Local Authority.
4. The underside of existing foundations are to be thoroughly cleaned and all loose particles removed to receive dry pack.
5. Mass conc. pins to be constructed in the order determined by contractor but agreed with the Engineer, before the commencement of work.
6. Not more than 25% of wall is to be opened up at any one time.
7. Dry Pack Mix: (1:3) Sulphate Resisting Cement; sharp sand to damp earth consistency to be thoroughly rammed into position.
8. Allow 48 hours for dry pack to mature before excavating adjoining areas.
9. Backfill of access holes to be 1:20 lean mix concrete to paved areas.
10. All soft material is to be removed to ensure a firm sound founding material - to be agreed on site, with Building Control.
11. Underpinning works to be in accordance with B.S. 8004
If directed by Local Authority or Engineer concrete cubes to be taken in accordance with the current B.S.: 1881; Part 108; B.S.: 5328; Part 4, or as Part 108; B.S.: 5328; Part 4, or as instructed by the Engineer. 3 No. in total 2 for 7 day test and 1 for 28 days and results forwarded to the Engineer
12. The Contractor is responsible for the stability of all excavations and the building during the course of the works and therefore shall have planking and strutting on site at all times to comply with current health and safety regulations.

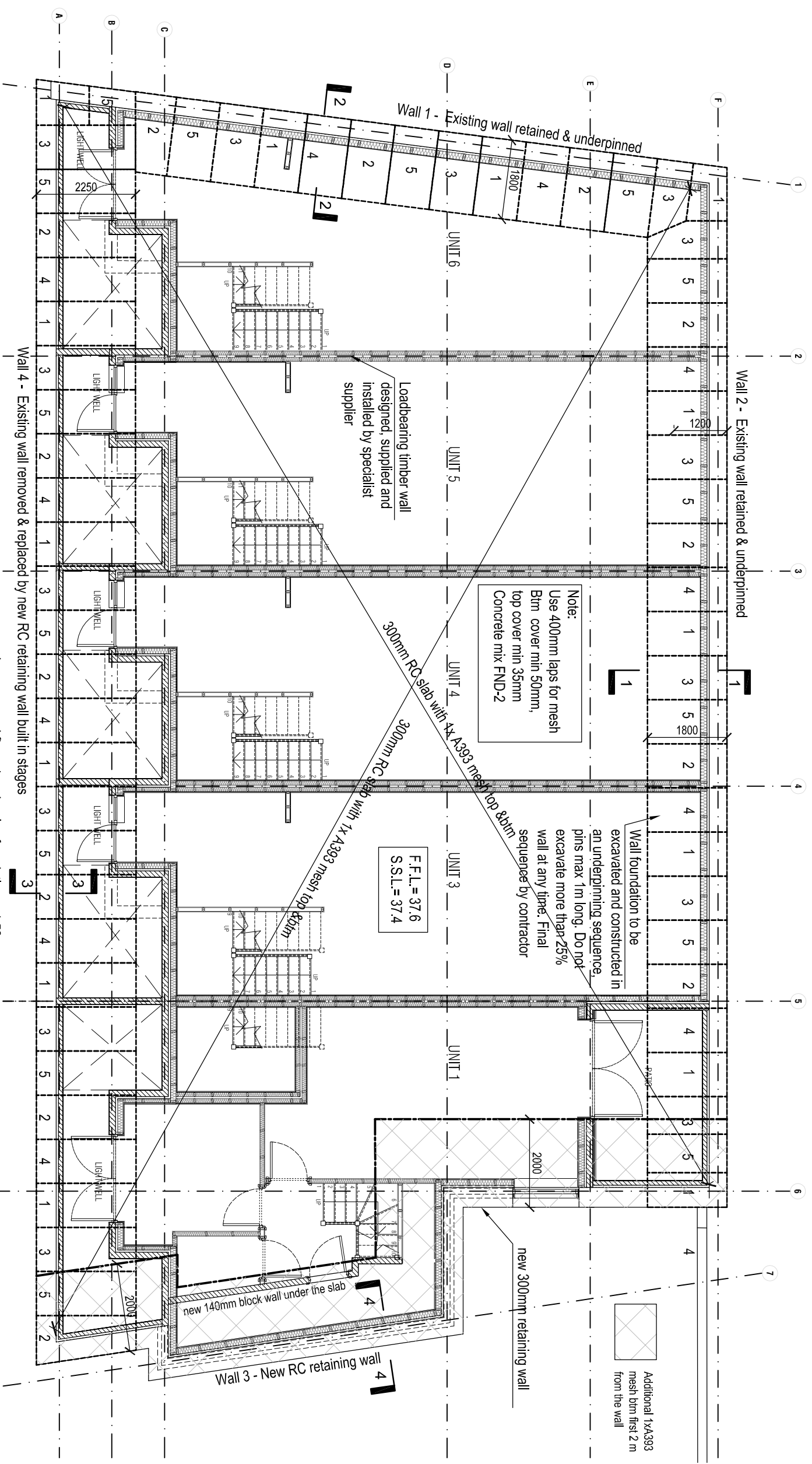

Note: For section and details see dwg 1213/05 - 06

| rev. | description | date |
|------|-----------------------|--------|
| A | Section & notes added | 9.2.15 |

DO NOT SCALE. All dimensions and levels must be checked on site and verified prior to construction

date: September 2015
 drawn by: WS
 cad dlr.:
 file name:

NN
ENGINEERING CONSULTANTS LTD
 SUITE 38 CENTRE
 WENTVA BUSINESS
 1 ELECTRIC AVENUE
 INNOVA SCIENCE PARK
 ENFIELD
 EN37XU
 TEL 07931 204177

1-8 College Yard
 London NW5
 Lower ground floor plan
 showing foundations

scale: 1:100 @ A3
 drawing no.: 1213 / 01
 REVISIONS
 A