

REAR ELEVATION (PROPOSED)
KEY 1:125

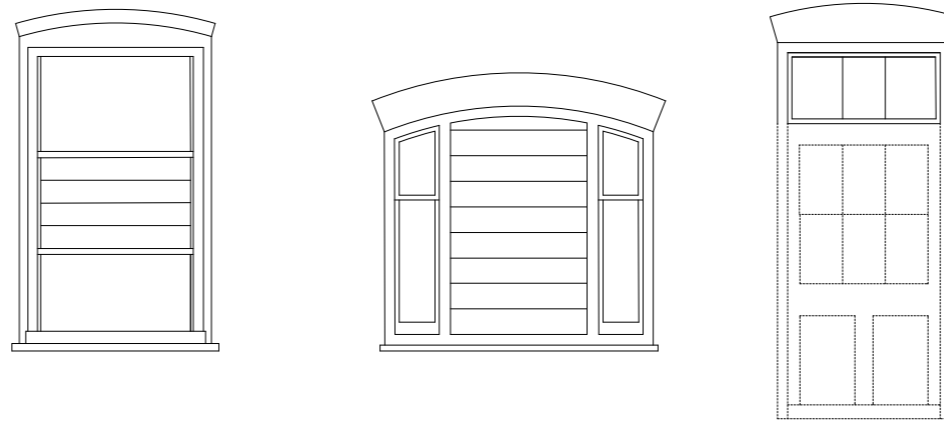

EXISTING REAR AND SIDE ELEVATION WINDOWS



PROPOSED REAR AND SIDE ELEVATION WINDOWS

WINDOW WB.04

EXISTING: 1/1 Sash with
louvres and vent

PROPOSED: New 6/6 sash
window

WINDOW WB.05

EXISTING: Boarded up
damaged sash: beyond repair

PROPOSED: New window to
match existing; new central 2/2
sash window with new side
panes to match existing

WINDOW WB.07

EXISTING: 1/1 Sash, single
glazed painted timber

PROPOSED: Existing window
to be retained and refurbished

WINDOW WB.08 & WB.09

EXISTING: N/a

PROPOSED: New glazed door
screens



SECTION CC (EXISTING)
KEY 1:125

Refer to dwg 21470A-8-3 for full details

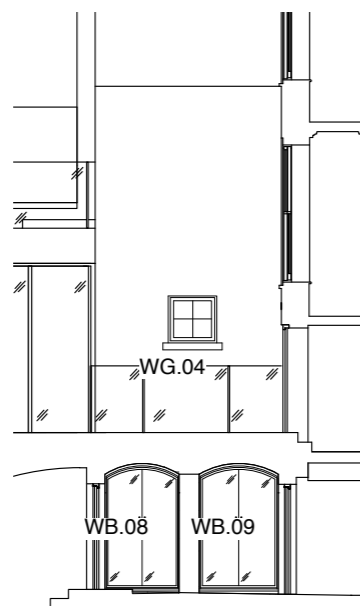

SECTION AA (PROPOSED)
KEY 1:125

Refer to dwg 241_20_06 for details

SCALE

0 (metres) 1.0 2.0 3.0



GENERAL NOTES:

DO NOT SCALE FROM THIS
DRAWING.

ALL DIMENSIONS MUST BE
CHECKED ON SITE AND ANY
DISCREPANCIES VERIFIED WITH
THE ARCHITECT.

Rev B - 08.01.15
Client revisions following meeting
with planning officer
Rev A
29.09.14 - WB.04, WB.05, WB.08
& WB.09 revised in line with
client's comments

CLIENT

**MR AND MRS
MACDONAGH**

JOB TITLE

**30 GREAT JAMES ST.
LONDON
WC1N 3EY**

DRAWING TITLE

**WINDOW SCHEDULE,
REAR WINDOWS,
BASEMENT**

SCALE

1:50@A3

DATE

03.14

FT ARCHITECTS LTD

Hamilton House
Mabledon Place
Bloomsbury
WC1H 9BB

020 7953 0388

www.ftarchitects.co.uk

DRAWING No.

241_31_02

REVISION

B