

FRONT ELEVATION (PROPOSED)
KEY 1:125

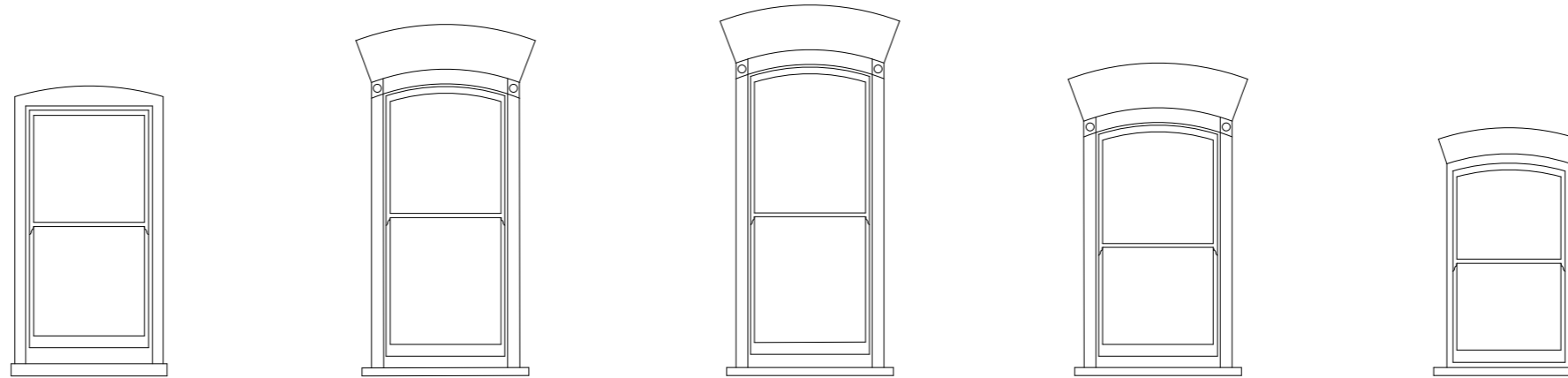

EXISTING FRONT ELEVATION WINDOWS

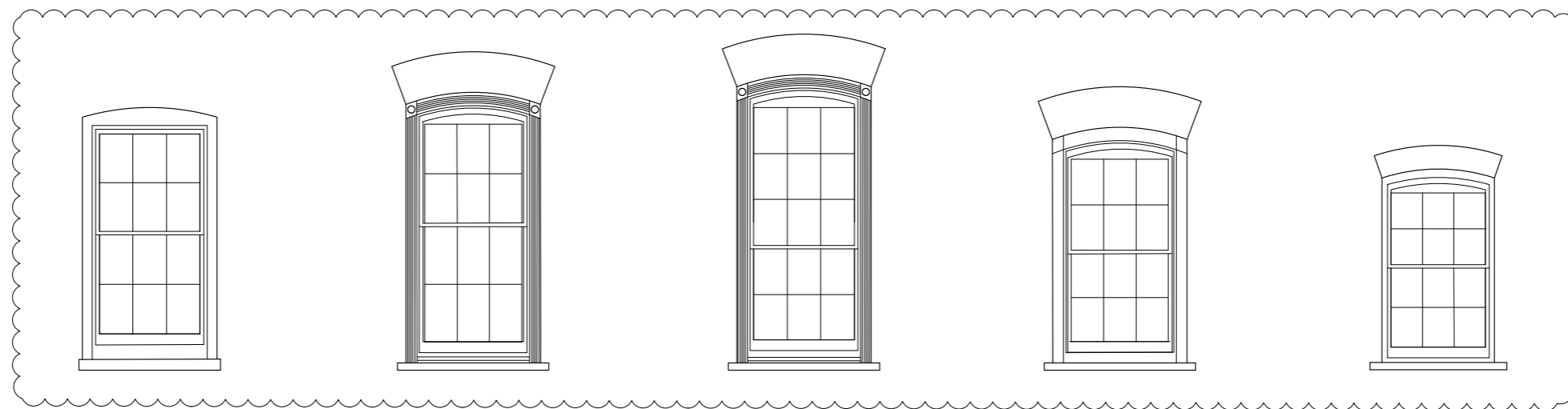

PROPOSED FRONT ELEVATION WINDOWS

WINDOW WB.01 & WB.02

EXISTING: 1/1 Sash, single glazed painted timber

PROPOSED: Existing sashes to be replaced with new 6/6 sashes. New security grilles to be fitted externally

WINDOW WG.01 & WG.02

EXISTING: 1/1 Sash, single glazed painted timber

PROPOSED: Existing sashes to be replaced with new 6/6 sashes.

WINDOW W1.01, W1.02, W1.03

EXISTING: 1/1 Sash, single glazed painted timber

PROPOSED: Existing sashes to be replaced with new 9/6 sashes.

WINDOW W2.01, W2.02 & W2.03

EXISTING: 1/1 Sash, single glazed painted timber

PROPOSED: Existing sashes to be replaced with new 6/6 sashes.

WINDOW W3.01, W3.02 & W3.03

EXISTING: 1/1 Sash, single glazed painted timber

PROPOSED: Existing sashes to be replaced with new 6/6 sashes.

GENERAL NOTES:

DO NOT SCALE FROM THIS DRAWING.

ALL DIMENSIONS MUST BE CHECKED ON SITE AND ANY DISCREPANCIES VERIFIED WITH THE ARCHITECT.

Rev A - 08.01.15
Client revisions following meeting with planning officer

CLIENT

**MR AND MRS
MACDONAGH**

JOB TITLE
**30 GREAT JAMES ST.
LONDON
WC1N 3EY**

DRAWING TITLE

**WINDOW SCHEDULE,
FRONT WINDOWS**

SCALE
1:50@A3

DATE
03.14

FT ARCHITECTS LTD

Hamilton House
Mabledon Place
Bloomsbury
WC1H 9BB

020 7953 0388

www.ftarchitects.co.uk

DRAWING No. REVISION

241_31_01

A