

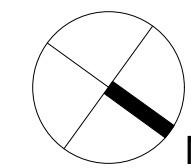

- GENERAL NOTES
1. This drawing is the copyright of Haines Phillips Architects.
 2. Do not scale from this drawing. Use figured dimensions only.
 3. This drawing must not be used for land transfer purposes, or for construction purposes unless accompanied by an Architect's Instruction.

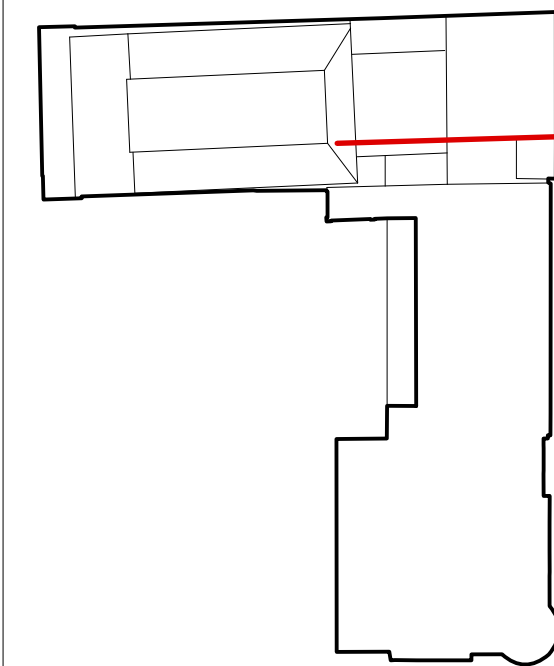

DRAWING ISSUE STATUS		
ISSUE	STATUS	COMMENT
SK	SKETCH PRELIMINARY PLANNING	For comment and review Planning/Listed Building Application
P		
PL	TENDER CONSTRUCTION	For pricing purposes only For procurement & construction
T		
C	AS-BUILT	Record drawings on completion
AB		
L	LEGAL	Conveyancing or other legal purposes

REVISIONS		
REV	DATE	NOTES
1	08/15	First Issue
2	30/9/15	General Revisions

**HAINES
PHILLIPS**
ARCHITECTS

Tankerton Works
12 Argyle Walk
London WC1H 8HA
020 7833 9324
020 7837 2864
office@hainesphillips.co.uk

JOB TITLE

**The Richard Attenborough
Theatre and Associated
Development for RADA
16-18 Chenies Street WC1**

DRAWING TITLE

**Demolition
Section E-E (b)**

DRAWN	DATE
SM	09/2015
SCALE	
1:50 @ A1, 1:100 @ A3	
JOB NR	DRAWING NR
3769	DM 026
ISSUE	REV
	2

