

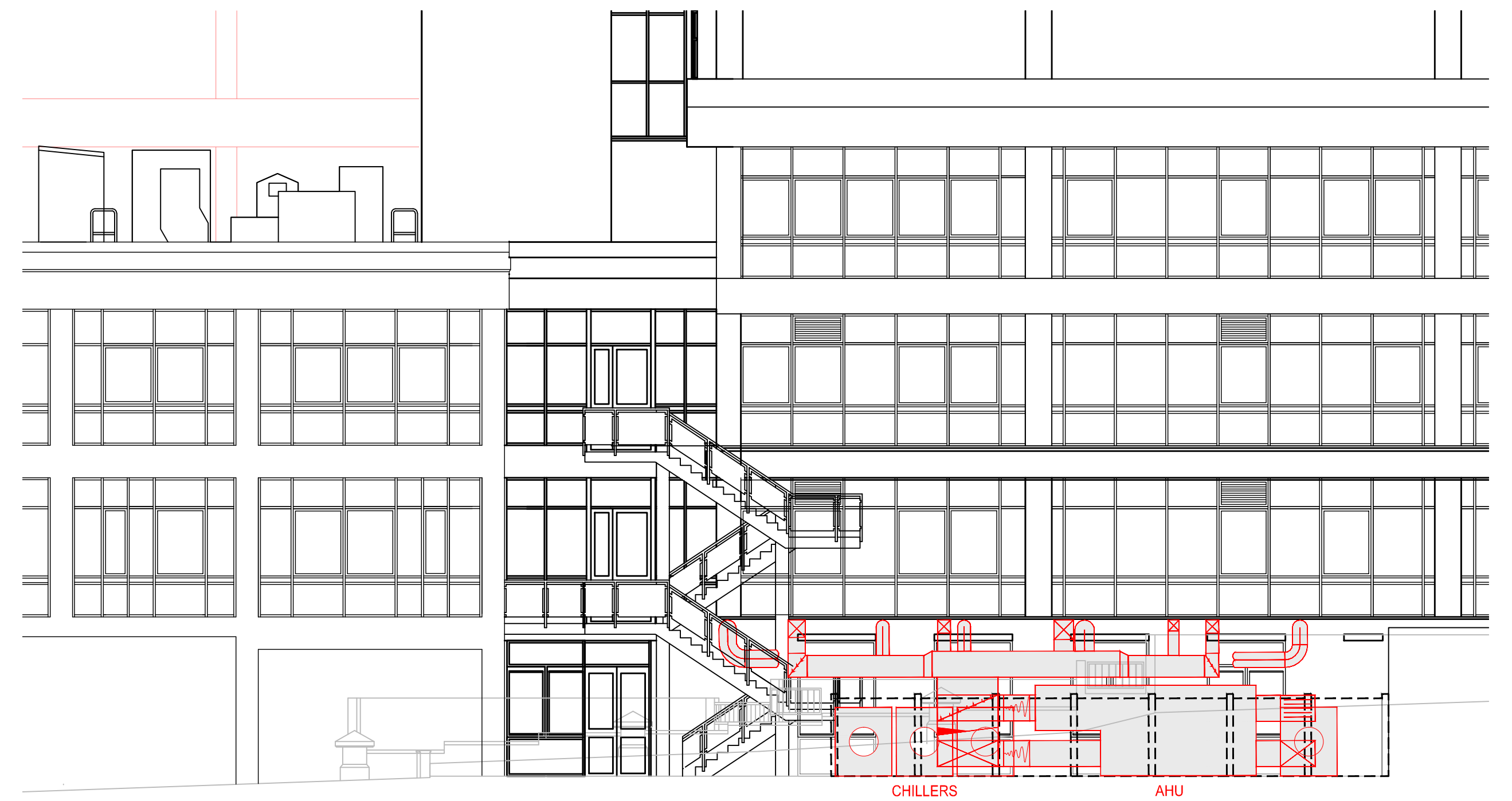

PROPOSED ELEVATION AT GARDEN LEVEL

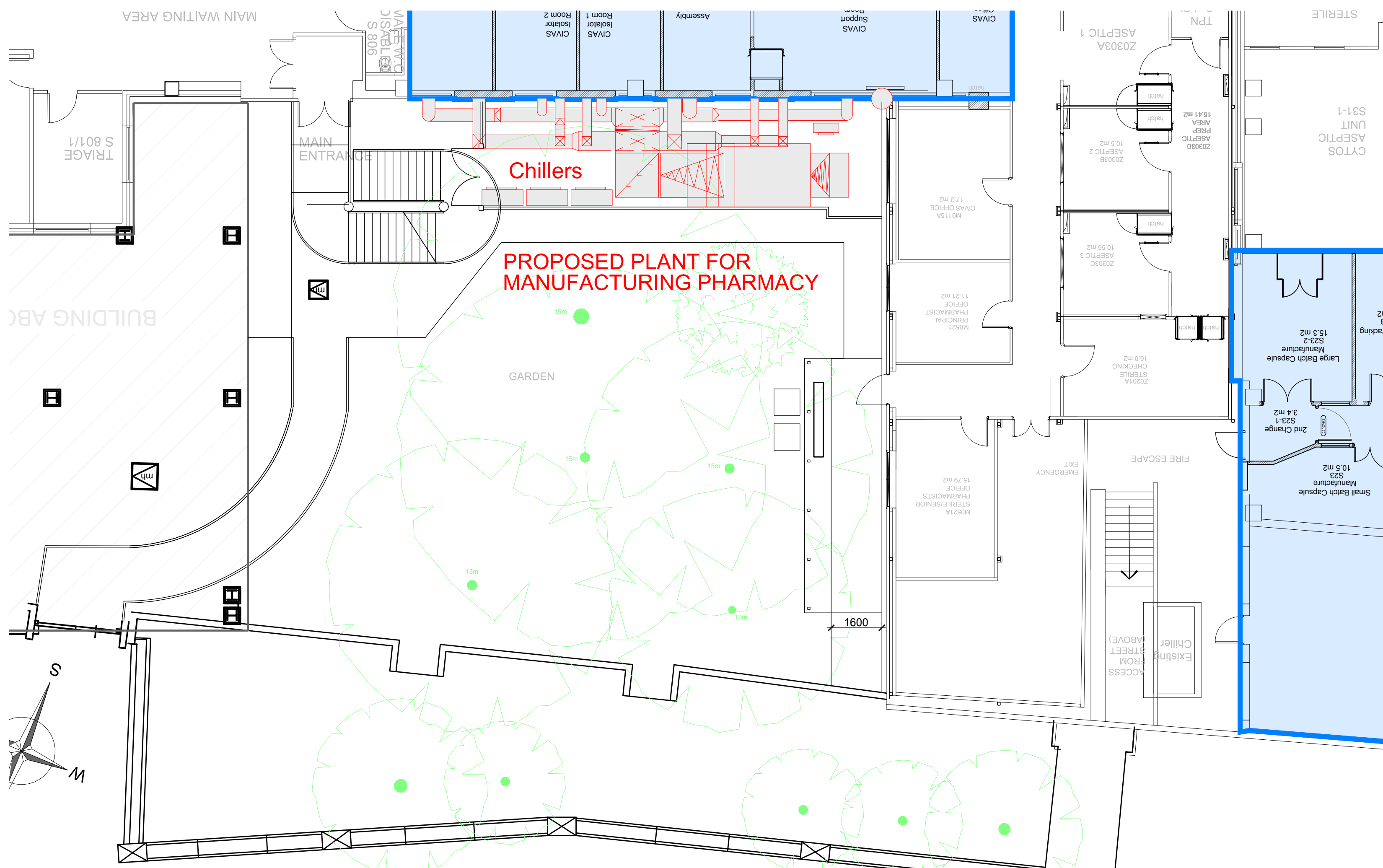

PROPOSED ELEVATION AT GARDEN LEVEL (WITH FENCE REMOVED TO SIMPLIFY VIEW)



## PROPOSED PLAN

|            |                       |           |             |
|------------|-----------------------|-----------|-------------|
| REV:       | REVISION DESCRIPTION: | REV'D BY: | DATE REV'D: |
| REVISIONS: |                       |           |             |
| STATUS:    |                       |           |             |



AHP Architects and Surveyors Ltd  
18 St. John's Hill, Sevenoaks, Kent, TN13 3NP  
2a Bore Street, Lichfield, Staffordshire, WS13 6LL  
Tel: 01732 463916 | Email: [info@ahpltd.co.uk](mailto:info@ahpltd.co.uk) | [www.ahpltd.co.uk](http://www.ahpltd.co.uk)

---

PROJECT:

PROJECT: \_\_\_\_\_

MANUFACTURING PHARMACY

CLIENT: \_\_\_\_\_

Royal Free London   
NHS Foundation Trust

DRAWING TITLE: \_\_\_\_\_

PROPOSED  
EXTERNAL PLANT TO GARDEN AREA

|                 |          |            |                  |
|-----------------|----------|------------|------------------|
| DRAWN BY:       | DATE:    | PAGE SIZE: | SCALE:           |
| CRG             | 06/10/15 | A1         | 1:100            |
| DRAWING NUMBER: |          |            | REVISION NUMBER: |
| A750-C-051      |          |            | —                |

Note:  
This drawing is based on survey information by others.  
Further surveys required. All dimensions to be  
checked by contractors.

