

General notes:  
 This drawing is copyright of KSR architects. The drawings must be read in conjunction with specification and all other relevant documentation and drawings. KSR Architects accept no liability for any expense, loss or damage of whatsoever nature and however arising from any variation made to this drawing or in the execution of the work to which it relates which has not been referred to them and their approval obtained.  
 Check all dimensions on site prior to carrying out any works.

01 Existing Site Plan  
 Scale 1 : 200 @ A3

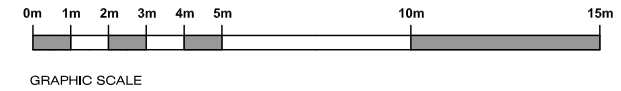

Rev	Notes	Issued	By	Check

© KSR architects

**PLANNING**

N

**KSRARCHITECTS**  
 KSR Architects LLP  
 14 Greenleaf Street  
 London NW10 0ND  
 info@ksrarchitects.com  
 t +44 (0)20 7982 5000  
 www.ksrarchitects.com

Project:  
 30 Ellerdale Road  
 London NW3 6BB

Title:  
 EXISTING SITE PLAN

Date: 08/14/16	Drawn By: JKA	Checked: RS
Scale: 1:100 @ A1 / 1:200 @ A3	Project Ref: 15016	Drawing No: 15016-EX002

General notes:  
 This drawing is copyright of KSR architects. The drawings must be read in conjunction with specification and all other relevant documentation and drawings. KSR Architects accept no liability for any expense, loss or damage of whatever nature and however arising from any variation made to this drawing or in the execution of the work to which it relates which has not been referred to them and their approval obtained.  
 Check all dimensions on site prior to carrying out any works.

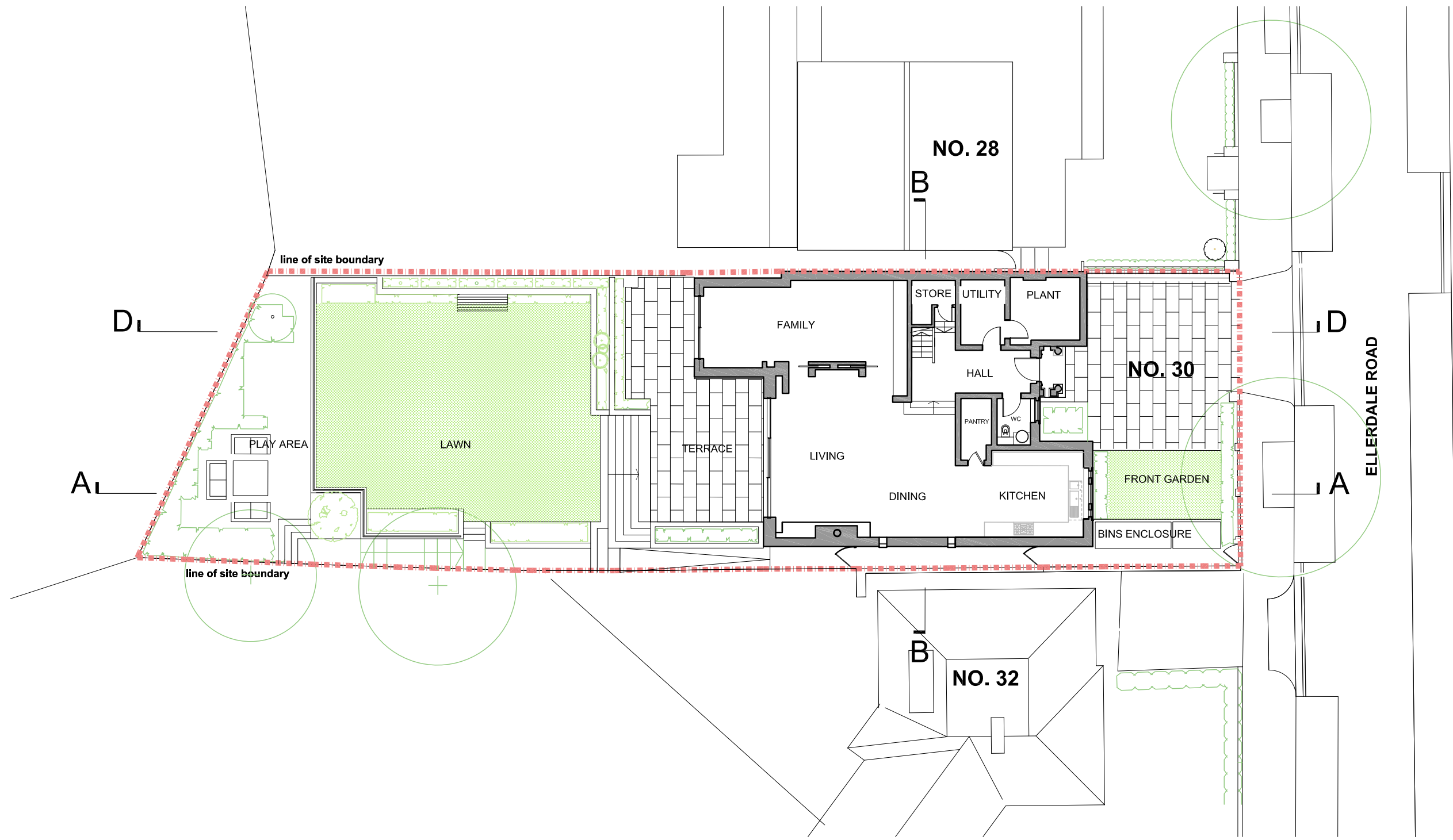

01 Existing Ground Floor Plan  
 Scale 1 : 100 @ A1 / 1 : 200 @ A3

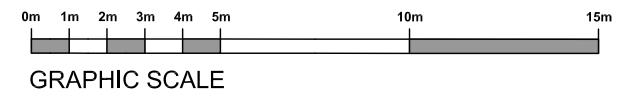

Rev	Notes	Iss	By	CHKD	
© KSR architects					
<b>PLANNING</b>					
<b>KSRARCHITECTS</b> <small>KSR Architects LLP            14 Greenland Street            London NW1 0ND            info@ksrarchitects.com            t +44 (0)20 7862 5000            www.ksrarchitects.com</small>					
Project: 30 Ellerdale Road London NW3 6BB					
Title: EXISTING GROUND FLOOR PLAN					
Date:	08/14/16	Drawn By:	KA	Checked:	RS
Scale:	1:100 @ A1 / 1:200 @ A3				
Project Ref:	15016	Drawing No:	15016-EX100	Revision:	.

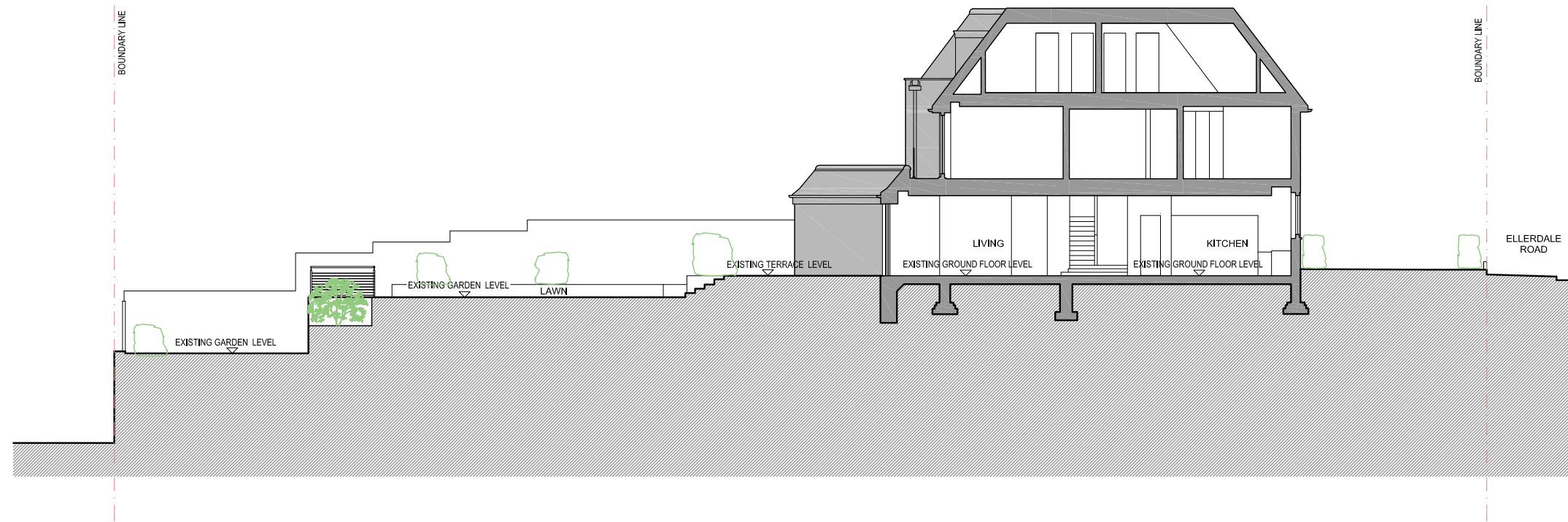

01 Existing Section A  
Scale 1 : 200 @ A3

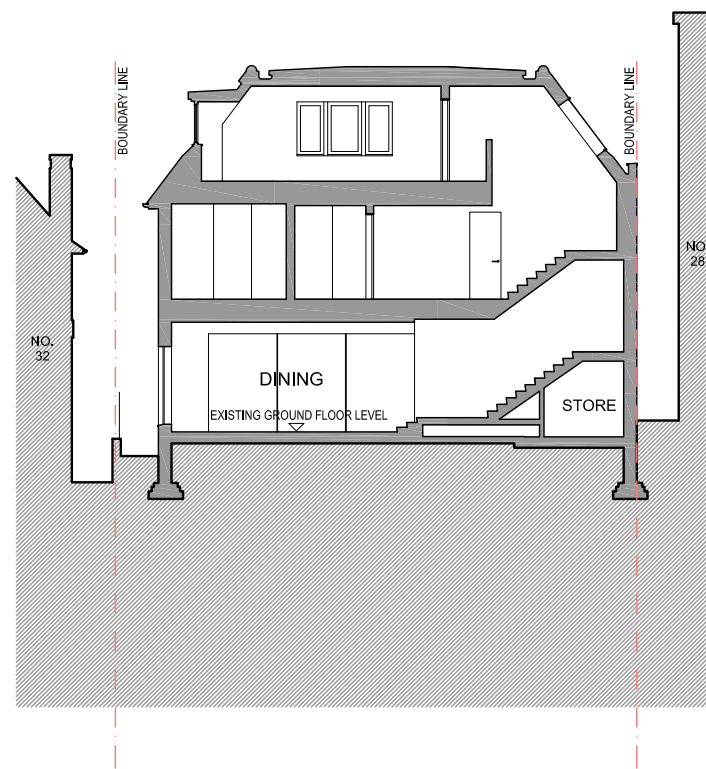

02 Existing Section B  
Scale 1 : 200 @ A3

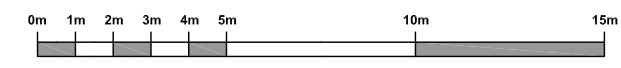

GRAPHIC SCALE

General notes:  
This drawing is copyright of KSR architects. The drawings must be read in conjunction with specification and all other relevant documentation and drawings. KSR Architects accept no liability for any expense, loss or damage of whatsoever nature and however arising from any variation made to this drawing or in the execution of the work to which it relates which has not been referred to them and their approval obtained.  
Check all dimensions on site prior to carrying out any works.

Rev	Notes	Issued	By	CHKD

© KSR architects

**PLANNING**

**KSRARCHITECTS**  
KSR Architects LLP  
14 Greenleaf Street  
London NW3 0ND  
t +44 (0)20 7982 8000  
m ksr@ksrarchitects.com  
www.ksrarchitects.com

Project:  
30 Ellerdale Road  
London NW3 6BB

Title:  
EXISTING  
SECTION A & B

Date: 08/14/15	Drawn By: JKA	Checked: RS
----------------	---------------	-------------

Scale: 1:100 @ A1 / 1:200 @ A3
--------------------------------

Project Ref: 15016	Drawing No: 15016-EX200	Revision: .
--------------------	-------------------------	-------------



01 Existing Section C  
Scale 1 : 200 @ A3

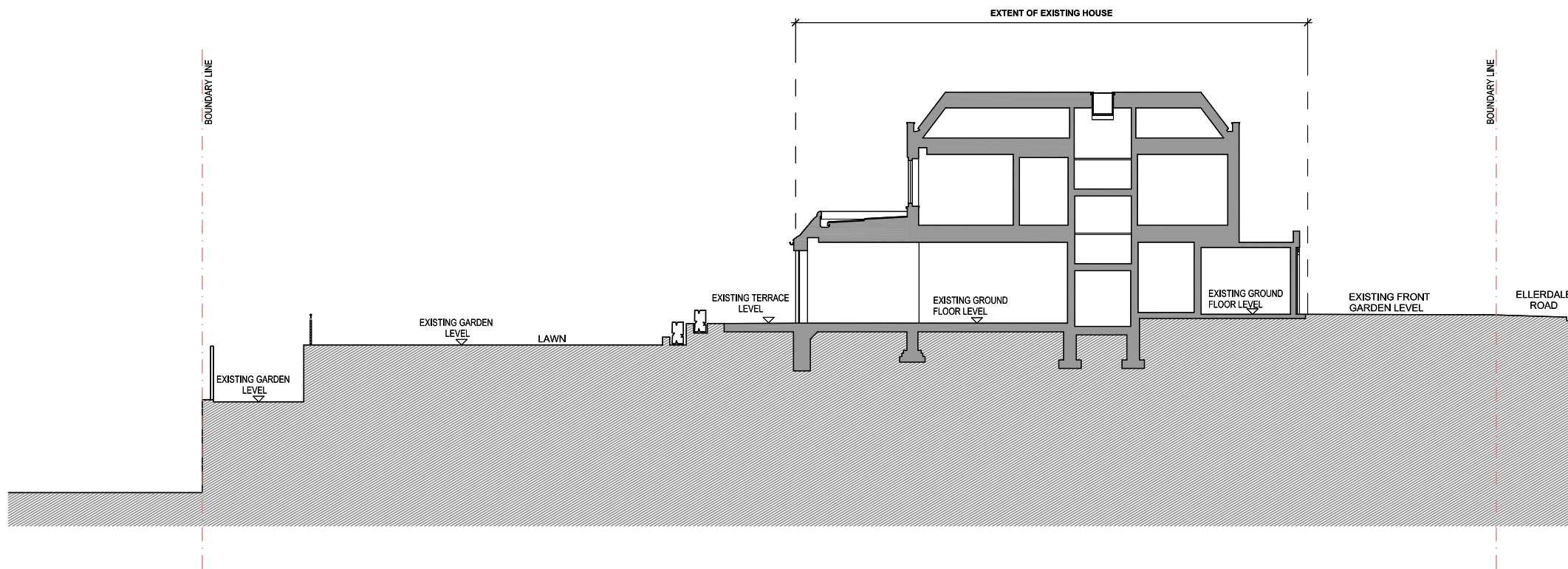

02 Proposed Section D  
Scale 1 : 200 @ A3

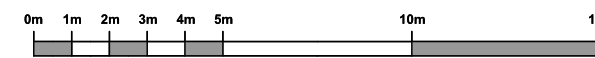

GRAPHIC SCALE

General notes:  
This drawing is copyright of KSR architects. The drawings must be read in conjunction with specification and all other relevant documentation and drawings. KSR Architects accept no liability for any expense, loss or damage of whatsoever nature and however arising from any variation made to this drawing or in the execution of the work to which it relates which has not been referred to them and their approval obtained.  
Check all dimensions on site prior to carrying out any works.

Rev	Notes	Issued	By	CHKD

© KSR architects

PLANNING

**KSRARCHITECTS**  
KSR Architects LLP  
14 Greenleaf Street  
London NW3 6DD  
t: +44 (0)20 7862 9000  
www.ksrarchitects.com

Project:  
30 Ellerdale Road  
London NW3 6BB

Title:  
EXISTING  
SECTION C & D

Date: 08/14/15 Drawn By: KA Checked: RS

Scale: 1:100 @ A1 / 1:200 @ A3

Project Ref: 15016 Drawing No: 15016-EX201 Revision: .

General notes:  
 This drawing is copyright of KSR architects. The drawings must be read in conjunction with specification and all other relevant documentation and drawings. KSR Architects accept no liability for any expense, loss or damage of whatsoever nature and however arising from any variation made to this drawing or in the execution of the work to which it relates which has not been referred to them and their approval obtained.  
 Check all dimensions on site prior to carrying out any works.



01 Existing Front Elevation  
 Scale 1 : 200 @ A3



02 Existing Rear Elevation  
 Scale 1 : 200 @ A3

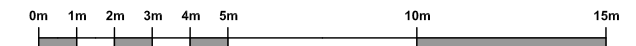

GRAPHIC SCALE

Rev	Notes	Dot	mm	By	CHK
© KSR architects					
<b>PLANNING</b>					
<b>KSRARCHITECTS</b>					
<small>KSR Architects LLP    info@ksrarchitects.com        14 Greenleaf Street    t +44 (0)20 7662 5000        London W8T 0ND    www.ksrarchitects.com</small>					
<small>Project:        30 Ellerdale Road        London NW3 6BB</small>					
<small>Title:        EXISTING        REAR AND FRONT ELEVATION</small>					
<small>Date: 08/14/15</small>		<small>Drawn By: KA</small>		<small>Checked: RS</small>	
<small>Scale: 1:100    A1 / 1:200    A3</small>					
<small>Project Ref: 15016</small>		<small>Drawing No: 15016-EX300</small>		<small>Revision:</small>	