

Proposed South Eastern Elevation

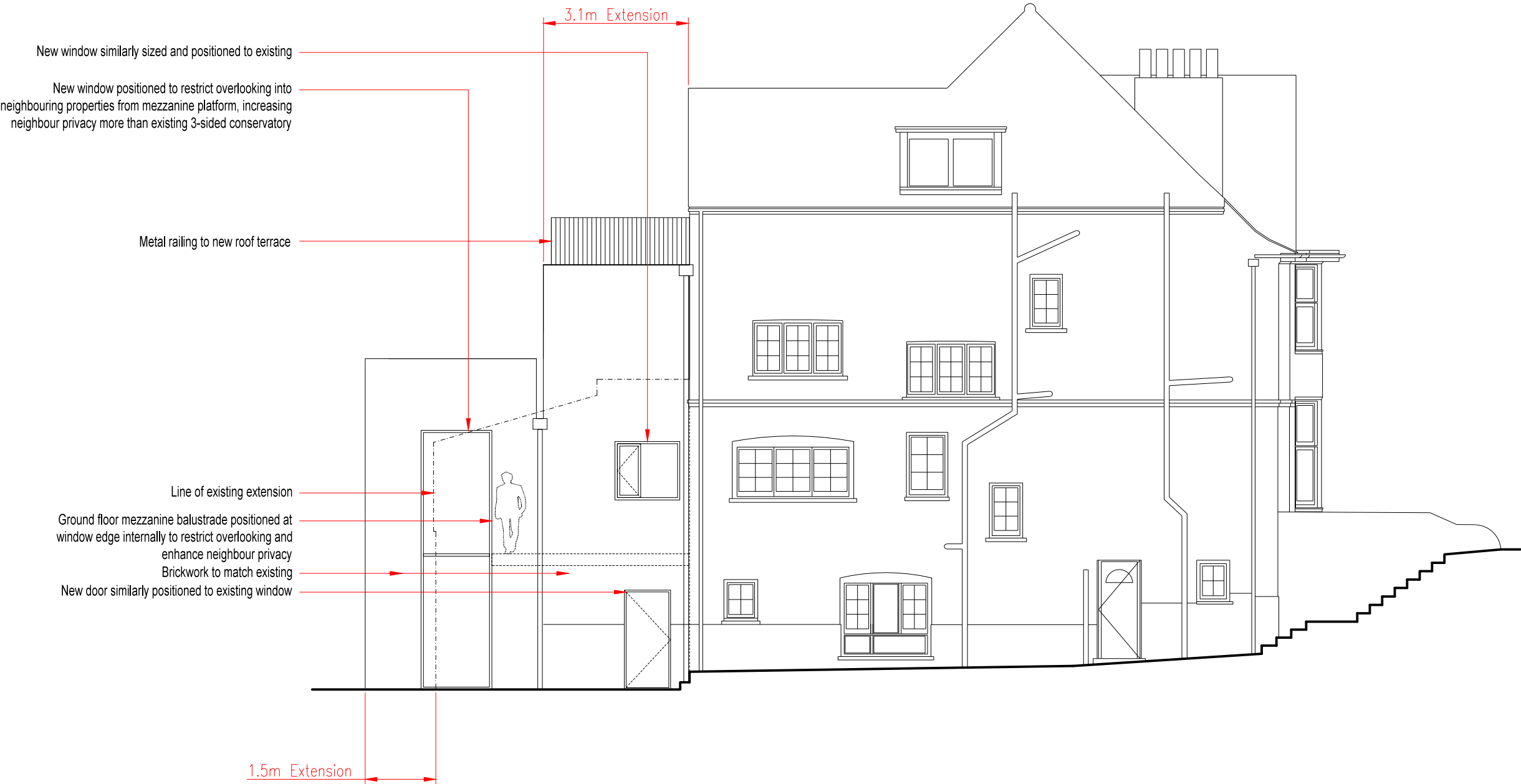

Working Notes		Copyright Notes				Project Title Martin and Anne-Marie's Place				Martin and Anne-Marie's Place	
<div>1. Do not scale from these drawings for construction purposes.</div> <div>2. These are not construction drawings and are for illustrative purposes only.</div> <div>3. The contractor is responsible for checking all dimensions on site prior to commencement of works with any errors being reported to the AO immediately.</div> <div>4. The contactor, not AO, is responsible for the proper performance of the construction work and shall be liable for ensuring that all work is completed to the satisfaction of the named building control officer and in accordance with current building regulation standards.</div> <div>5. Any construction work carried out prior to receiving all necessary approvals and consents including planning and building regulation approval is entirely at the clients risk.</div>		<div>This document is confidential. The document copyright and any design right therein are the property of Alexander Owen Ltd, unless otherwise specified on this document. The document and any information therein may not be used, copied or disclosed to any third party without prior written authorisation of Alexander Owen Ltd.</div> <div><div><div>1:100</div><div>12345678910m</div></div><div><div>1:50</div><div>12345m</div></div><div>SCALE</div></div>		<div>N</div> <div></div>		Client Mr and Mrs Malley		<div></div>		<div>14 Hollycroft Avenue London NW3</div> <div>c:Alexander Owen Ltd a: 6 Lordship Lane London SE22 8HN t: 020 8693 5075 e: info@aoarchitecture.co.uk</div>	
						Site Address 14 Hollycroft Avenue London NW3					
						Drawing Number PR07					
						Revision 00					
						Date 151023					
						Scale 1:100 @ A3					
						Status Stage 2 Design					