

Glazing-Privacy Diagrams

North Eastern Elevation -  
Glazing at (upper) ground floor  
level where overlook is most  
critical is reduced from  
7.25sqm / 100% Overlook to  
3.85sqm / 0% Overlook

Existing Total Clear Glazing Area = 7.25sqm  
% of clear glazing from which overlooking is possible = 100%

N.B. Red bounding boxes indicate areas where overlooking is possible back towards neighbouring properties.

Dotted hatch = Frosted Glazing.

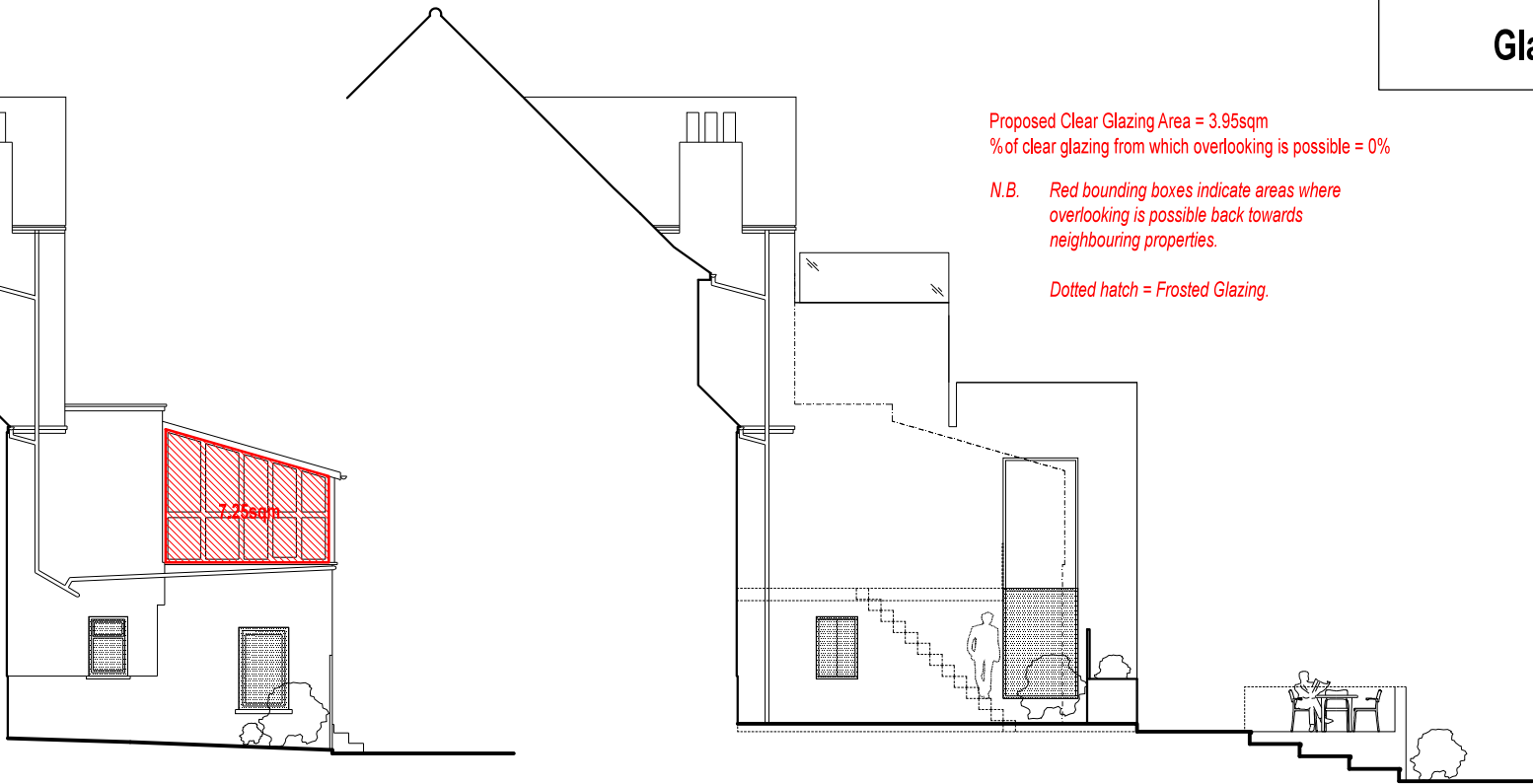



South Eastern Elevation -  
Glazing at (upper) ground floor  
level where overlook is most  
critical is reduced from  
7.25sqm / 100% Overlook to  
3.85sqm / 0% Overlook

Existing Total Clear Glazing Area = 8.85sqm  
% of clear glazing from which overlooking is possible = 100%

N.B. Red bounding boxes indicate areas where overlooking is possible back towards neighbouring properties.

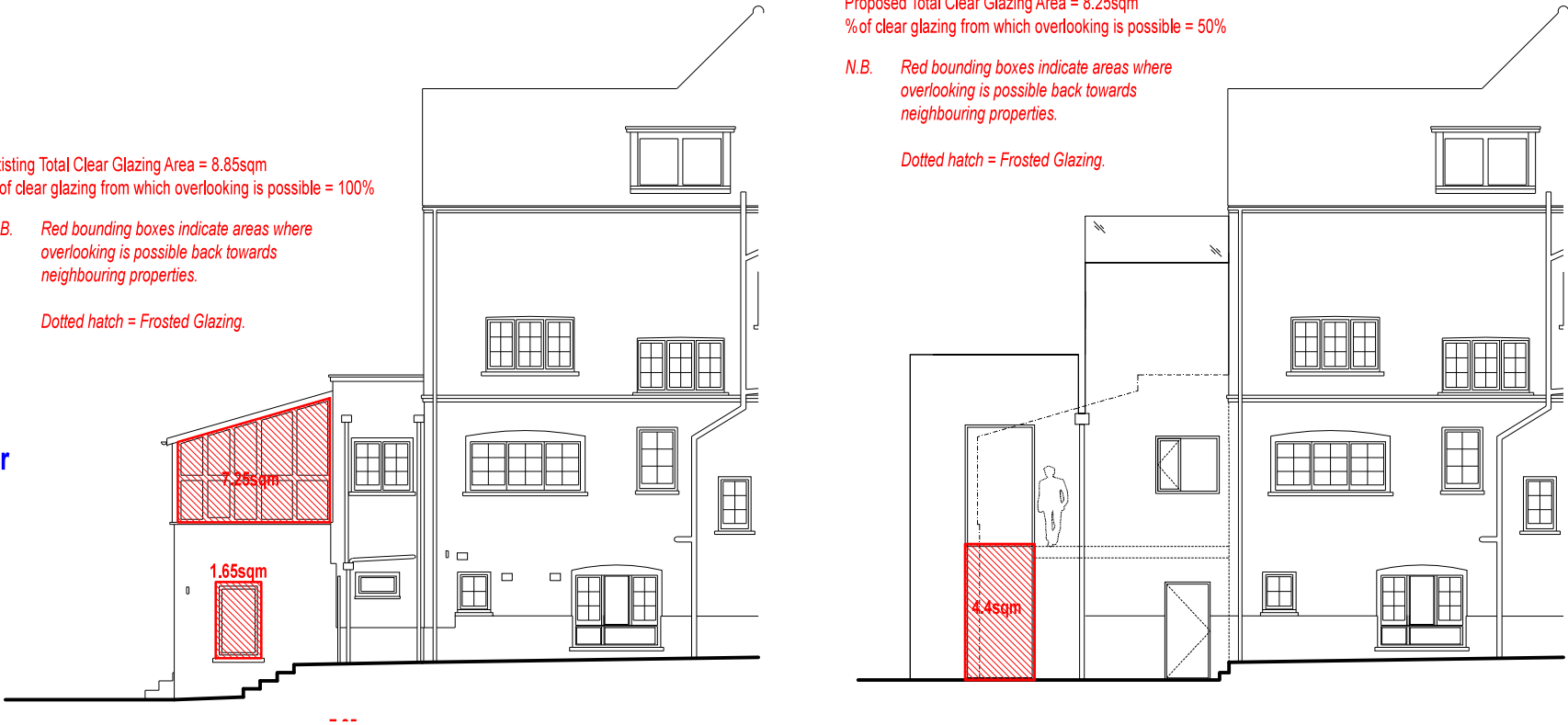
Dotted hatch = Frosted Glazing.



<b>Working Notes</b>		<b>Copyright Notes</b>				<b>Project Title</b>		Martin and Anne-Marie's Place		<div></div> <div><b>Martin and Anne-Marie's Place</b> <b>14 Hollycroft Avenue</b> <b>London NW3</b>  c:Alexander Owen Ltd a: 6 Lordship Lane London SE22 8HN t: 020 8693 5075 e: info@aoarchitecture.co.uk</div>	
<div>1. Do not scale from these drawings for construction purposes.</div> <div>2. These are not construction drawings and are for illustrative purposes only.</div> <div>3. The contractor is responsible for checking all dimensions on site prior to commencement of works with any errors being reported to the AO immediately.</div> <div>4. The contactor, not AO, is responsible for the proper performance of the construction work and shall be liable for ensuring that all work is completed to the satisfaction of the named building control officer and in accordance with current building regulation standards.</div> <div>5. Any construction work carried out prior to receiving all necessary approvals and consents including planning and building regulation approval is entirely at the clients risk.</div>		<div>This document is confidential. The document copyright and any design right therein are the property of Alexander Owen Ltd, unless otherwise specified on this document. The document and any information therein may not be used, copied or disclosed to any third party without prior written authorisation of Alexander Owen Ltd.</div> <div><div>1:10012345678910m</div><div>1:5012345m</div><div>SCALE</div></div>		<div>N</div> <div></div>		<b>Client</b>		Mr and Mrs Malley			
						<b>Site Address</b>		14 Hollycroft Avenue London NW3			
						<b>Drawing Number</b>		PR12			
						<b>Revision</b>		00			
						<b>Date</b>		151019			
						<b>Scale</b>		1:150 @ A3			
<b>Status</b>		Stage 2 Design									