

Section A-A
(1 : 50)

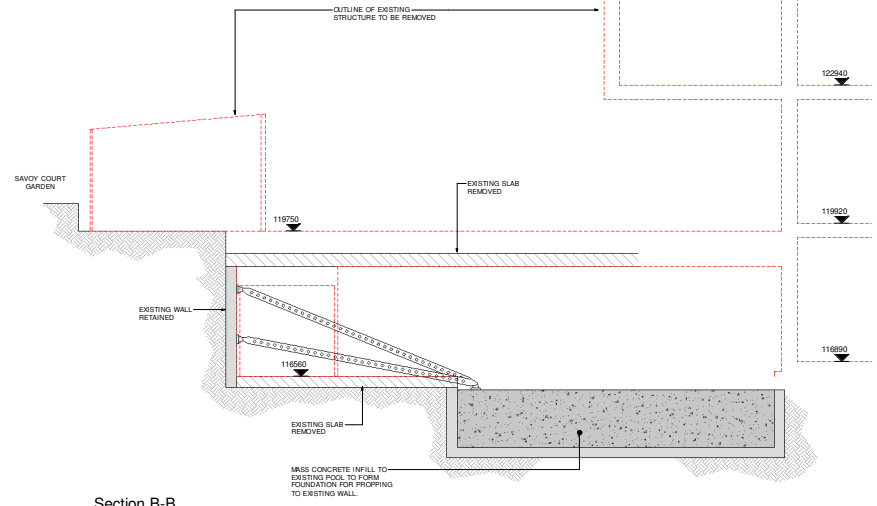

Section B-B
(1 : 50)

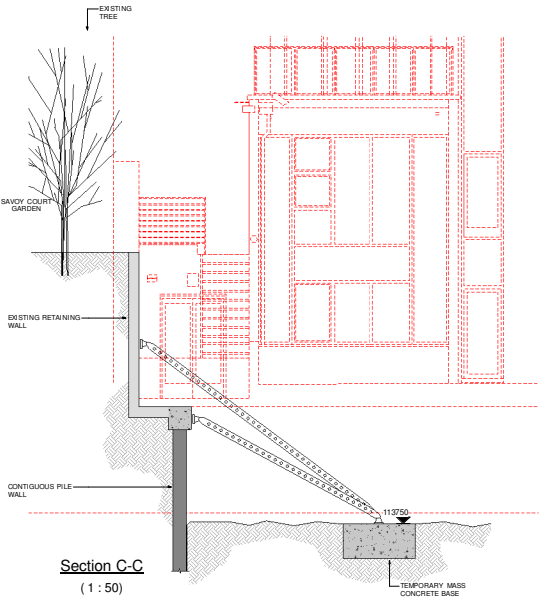

Section C-C
(1 : 50)

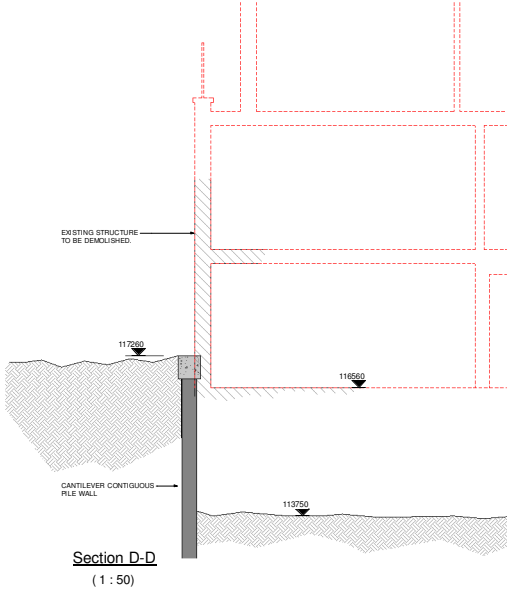

Section D-D
(1 : 50)

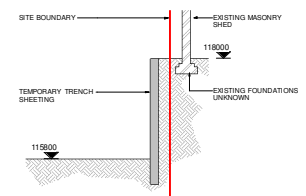

Section F-F
(1 : 50)

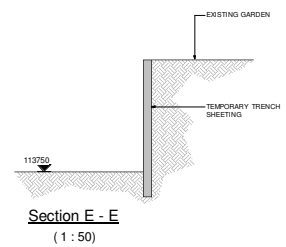

Section E-E
(1 : 50)

WORK IN PROGRESS

| Rev | Date | Amendments | By | Check |
|-----|----------|----------------------|-----|-------|
| P1 | 21.10.15 | UPDATE FOR BA AUDIT | LDM | BDS |
| P2 | 10.06.15 | PLANNING APPLICATION | LDM | BDS |
| P3 | 28.11.14 | PLANNING APPLICATION | LDM | BDS |

PRELIMINARY

engineers
Haskins Robinson Waters
Unit 2 Blue Lion Place, 207 Long Lane, London, SE1 4PU
Tel: 020 7407 5675
Fax: 020 7407 5671
Email: mail@engineers-rhw.co.uk

Project:
17 Branch Hill

Drawing title:
Temporary Works - Sections

Date: 11/11/14 Scale at A1: 1:50 Scale at A3: 1:100 Drawn by: LDM

Check by: BDS

Drawing No: **1281/SK/009** P3

20/10/2015 17:22:02