

B

B

A

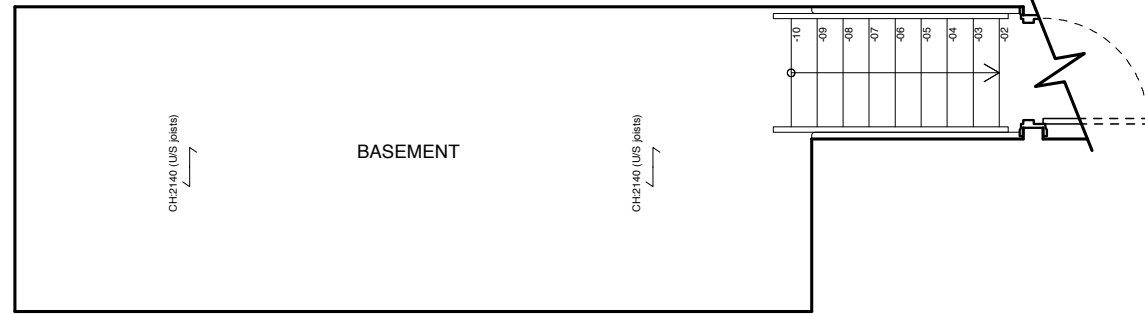

ALTERATIONS TO 17 HONEYBOURNE ROAD, LONDON NW6 1HH FOR IMOGEN AND JAMES STRACHAN
 BASEMENT PLAN AS EXISTING

Scale 1:50 @ A3 Date 27 03 15

IAN HAY architects ltd, 11 Halton Road, London N1 2EN, tel 020 7688 1589

drawing no. **191/01**

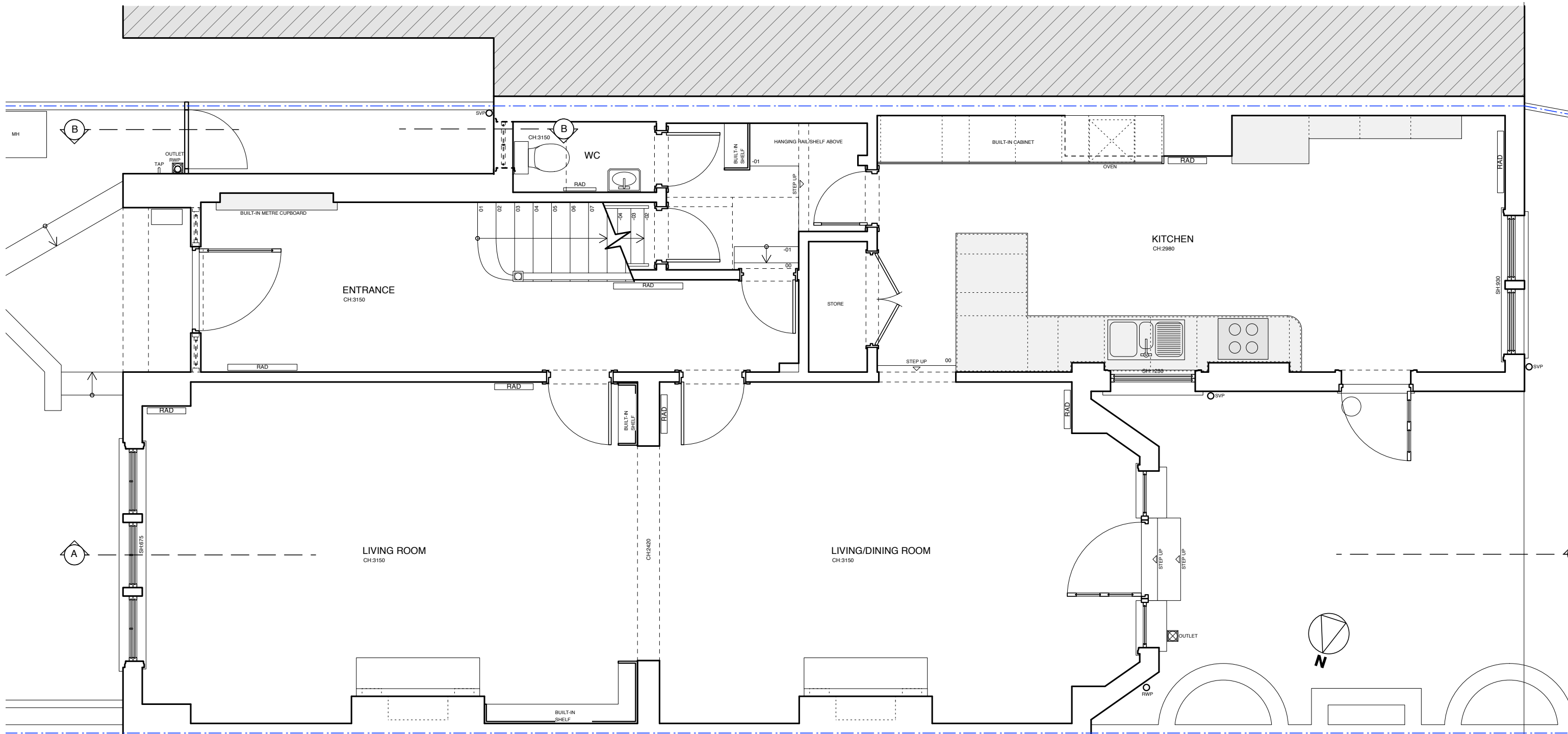

ALTERATIONS TO 17 HONEYBOURNE ROAD, LONDON NW6 1HH FOR IMOGEN AND JAMES STRACHAN
 GROUND FLOOR PLAN AS EXISTING
Scale 1:50 @ A3 Date 27 03 15
IAN HAY architects ltd, 11 Halton Road, London N1 2EN, tel 020 7688 1589
 drawing no. **191/02**

B

A

B

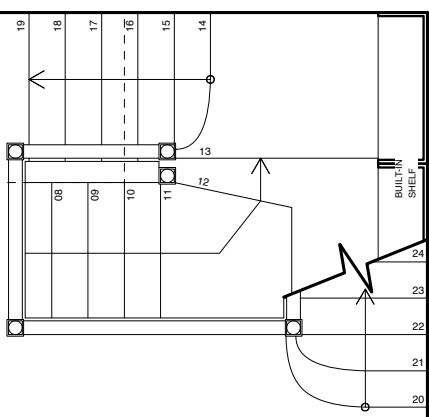
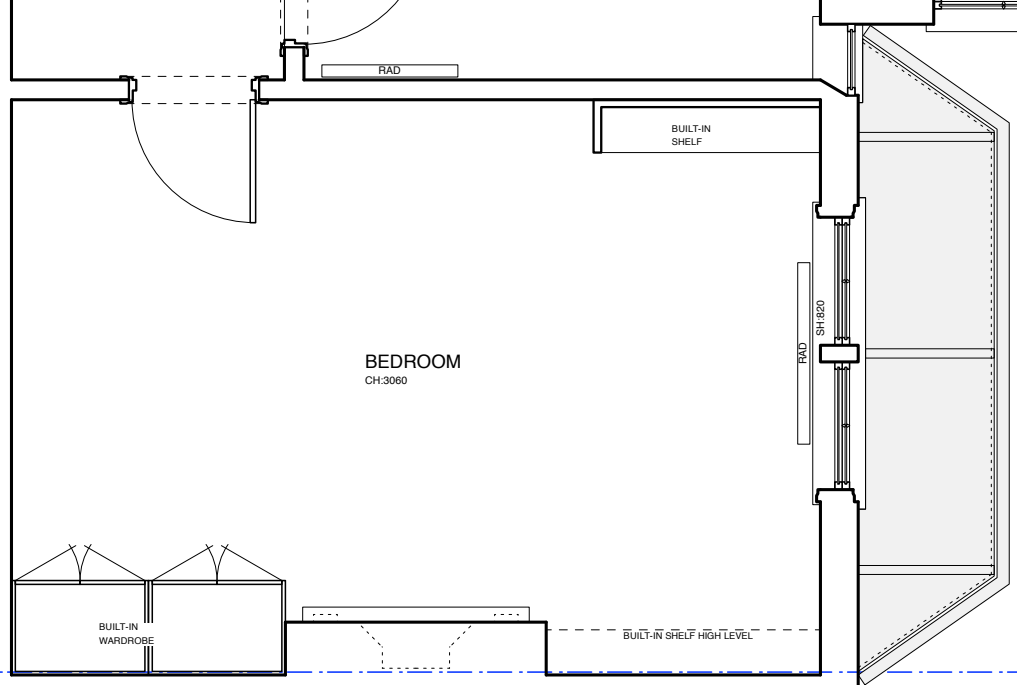
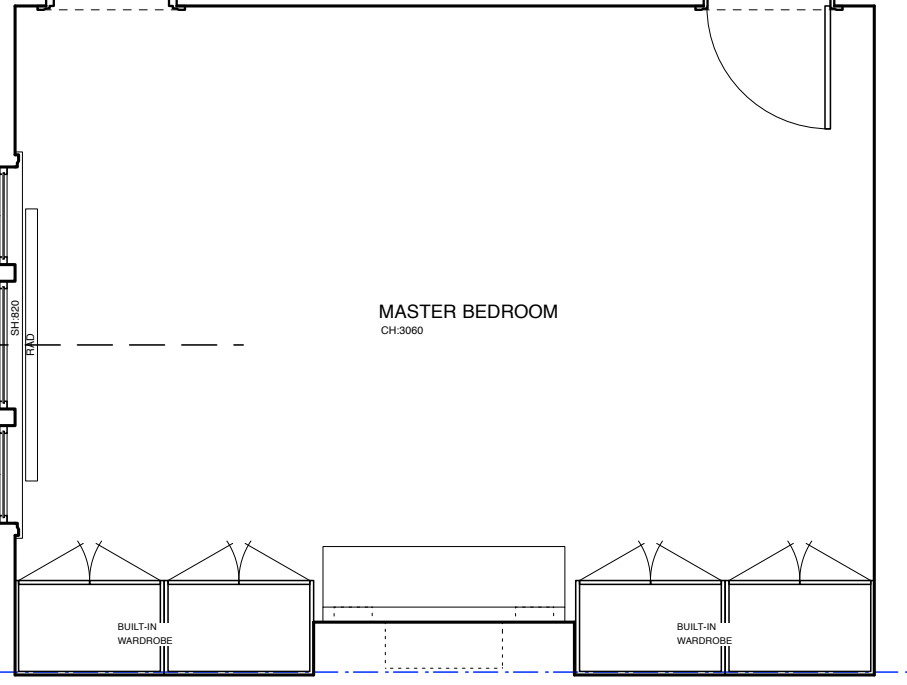
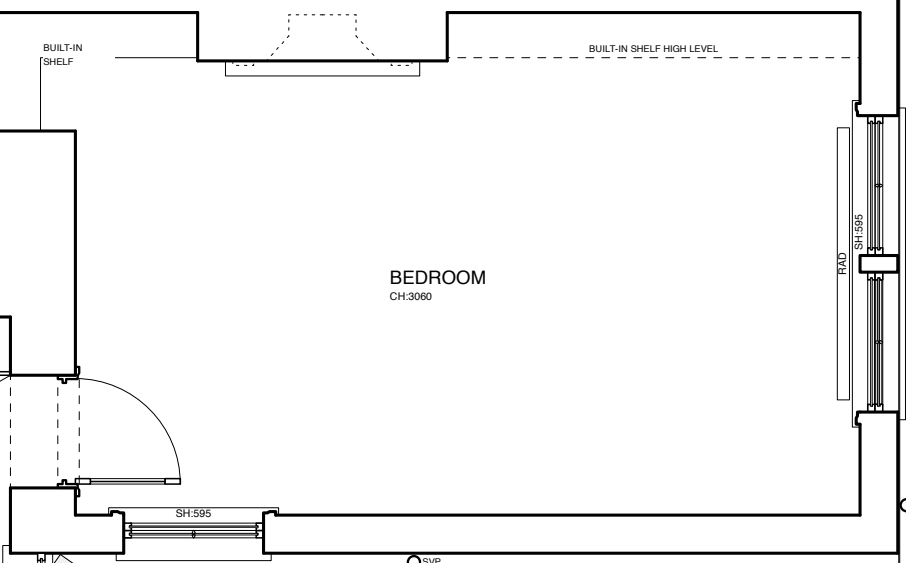
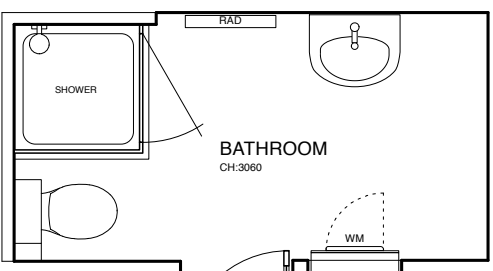
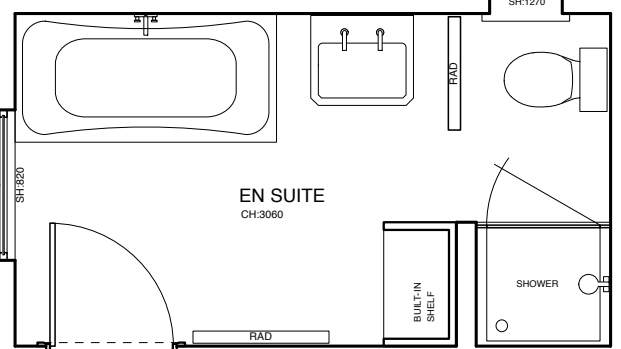
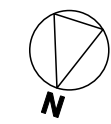

ALTERATIONS TO 17 HONEYBOURNE ROAD, LONDON NW6 1HH FOR IMOGEN AND JAMES STRACHAN
 FIRST FLOOR PLAN AS EXISTING
Scale 1:50 @ A3 Date 27 03 15
IAN HAY architects ltd, 11 Halton Road, London N1 2EN, tel 020 7688 1589
 drawing no: **191/03**

B

A

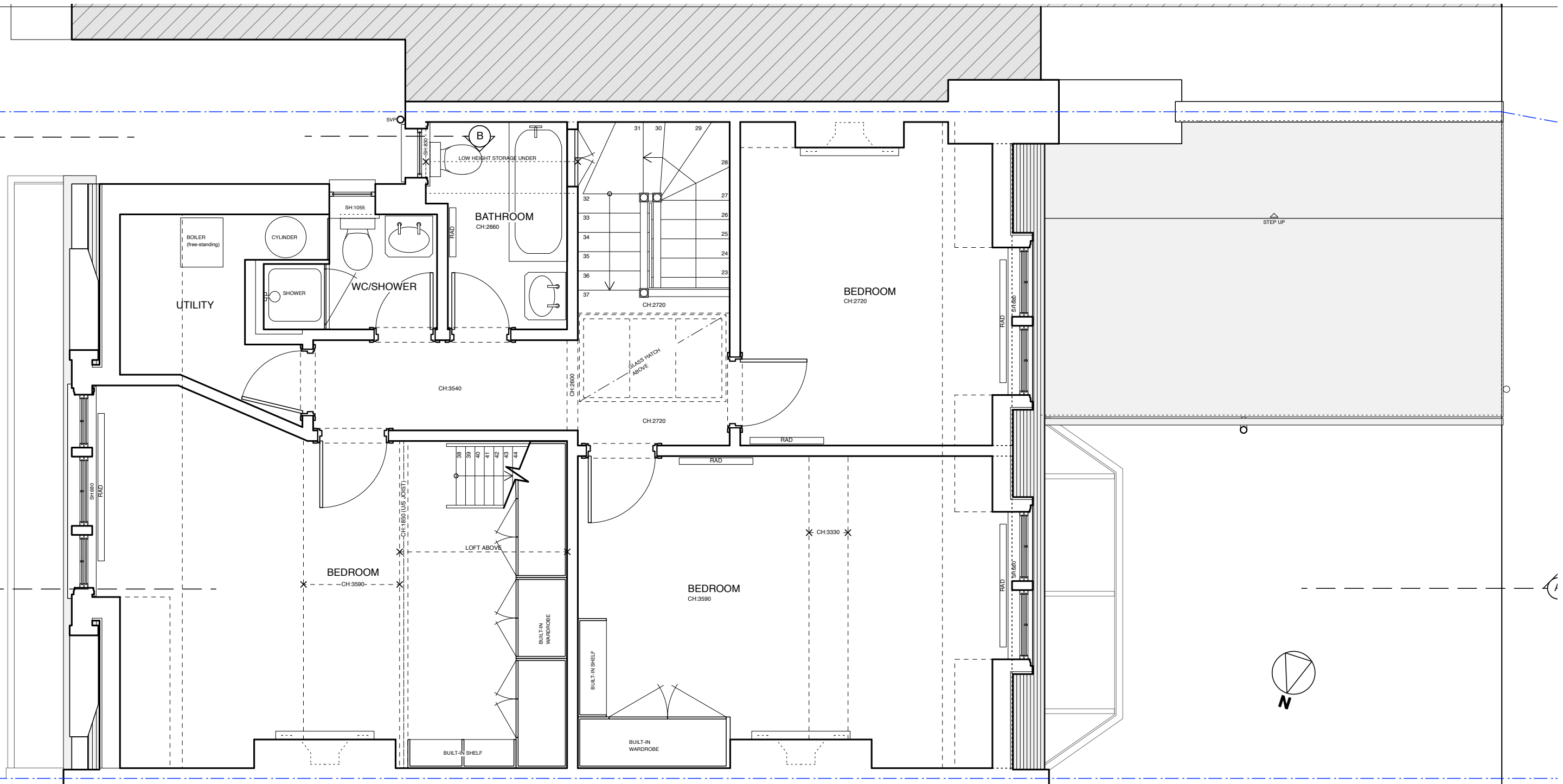

ALTERATIONS TO 17 HONEYBOURNE ROAD, LONDON NW6 1HH FOR IMOGEN AND JAMES STRACHAN
 SECOND FLOOR PLAN AS EXISTING
Scale 1:50 @ A3 Date 27 03 15
IAN HAY architects ltd, 11 Halton Road, London N1 2EN, tel 020 7688 1589
 drawing no. 191/04

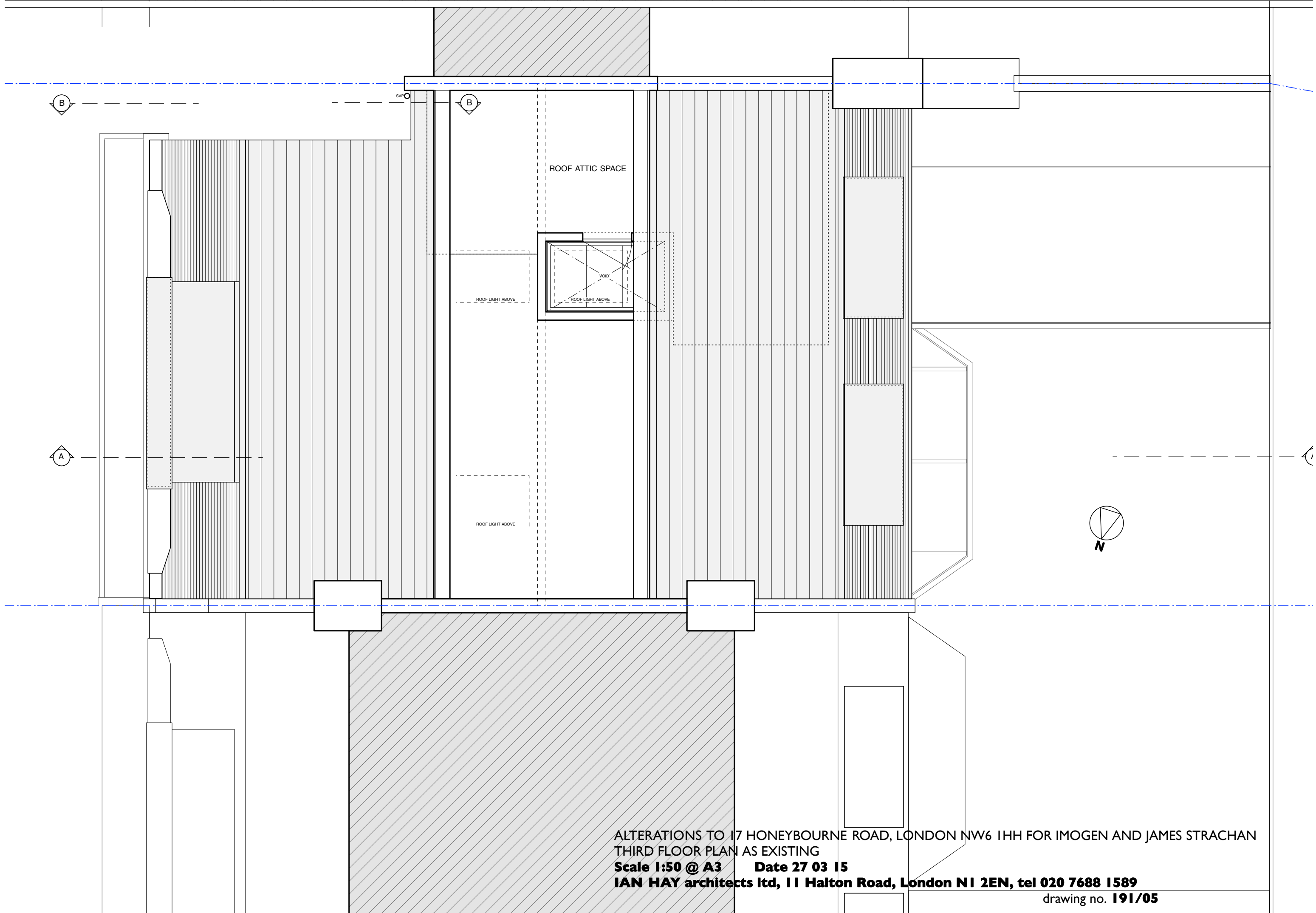

ALTERATIONS TO 17 HONEYBOURNE ROAD, LONDON NW6 1HH FOR IMOGEN AND JAMES STRACHAN
THIRD FLOOR PLAN AS EXISTING
Scale 1:50 @ A3 Date 27 03 15
IAN HAY architects ltd, 11 Halton Road, London N1 2EN, tel 020 7688 1589

drawing no. 191/05

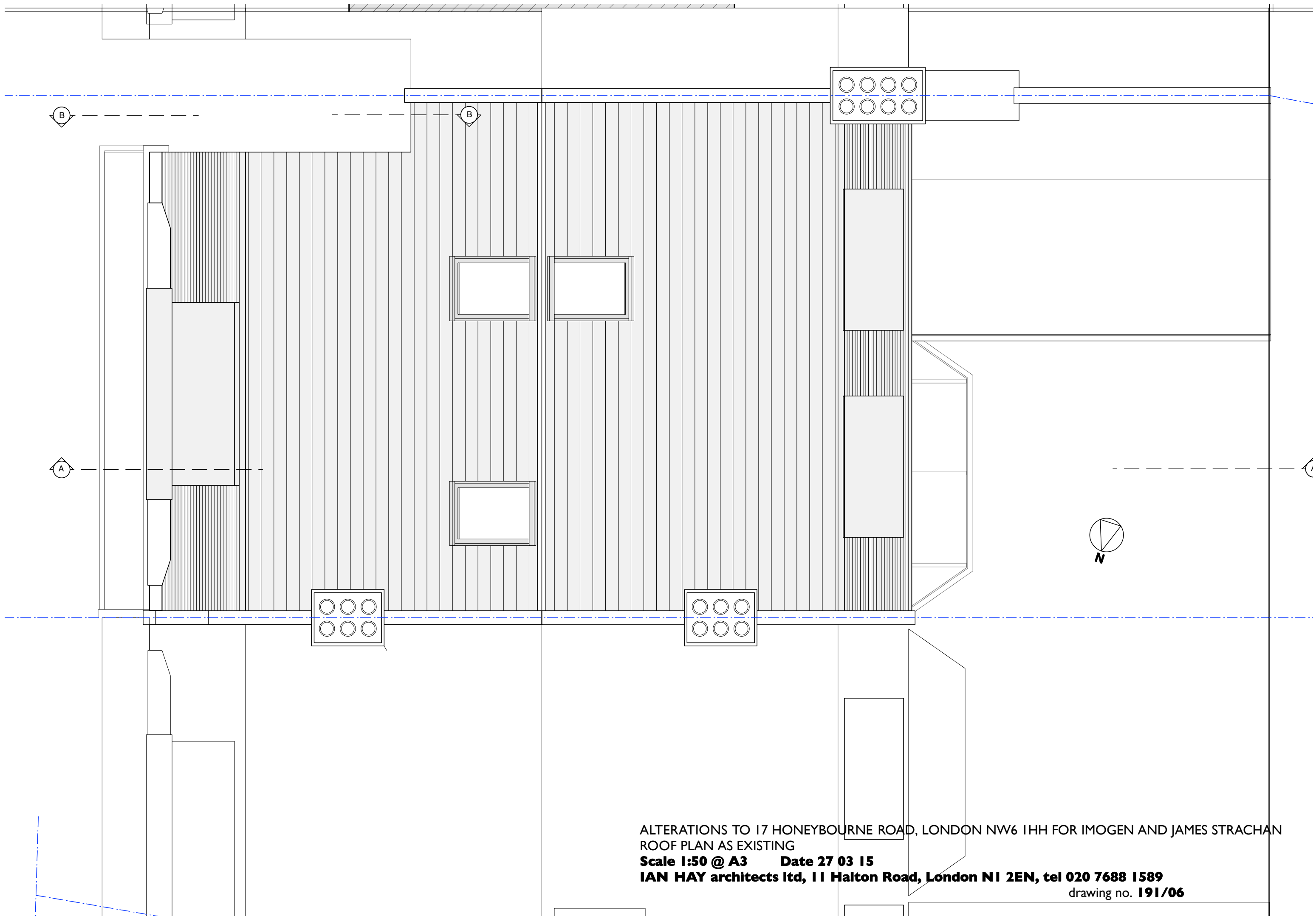

ALTERATIONS TO 17 HONEYBOURNE ROAD, LONDON NW6 1HH FOR IMOGEN AND JAMES STRACHAN
ROOF PLAN AS EXISTING
Scale 1:50 @ A3 Date 27 03 15
IAN HAY architects ltd, 11 Halton Road, London N1 2EN, tel 020 7688 1589
drawing no. **191/06**

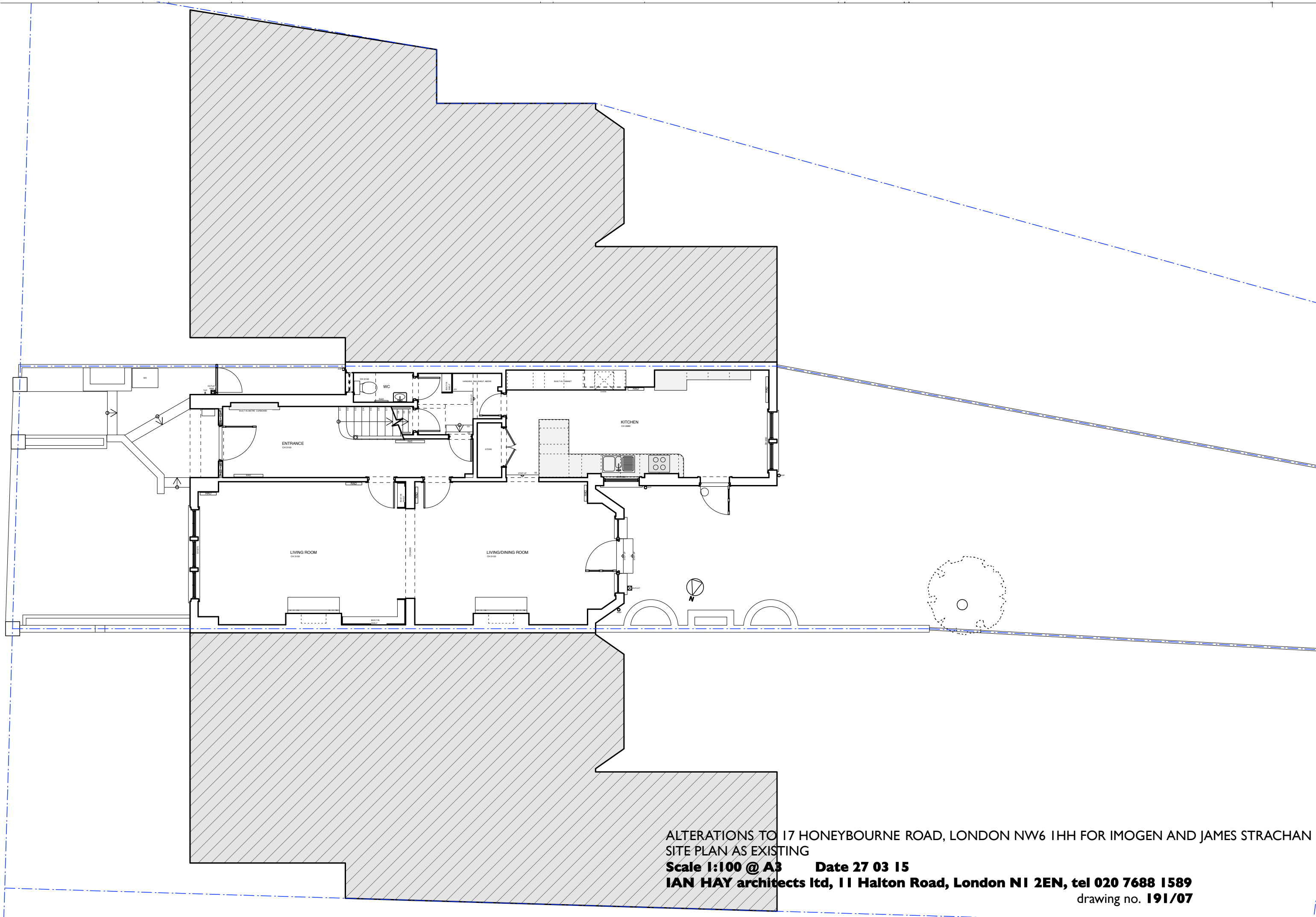

ALTERATIONS TO 17 HONEYBOURNE ROAD, LONDON NW6 1HH FOR IMOGEN AND JAMES STRACHAN
SITE PLAN AS EXISTING

Scale 1:100 @ A3 Date 27 03 15

IAN HAY architects ltd, 11 Halton Road, London N1 2EN, tel 020 7688 1589

drawing no. 191/07



ALTERATIONS TO 17 HONEYBOURNE ROAD, LONDON NW6 1HH FOR IMOGEN AND JAMES STRACHAN
REAR ELEVATION AS EXISTING

Scale 1:100 @ A3 Date 27 03 15

IAN HAY architects ltd, 11 Halton Road, London N1 2EN, tel 020 7688 1589

drawing no. **191/08**

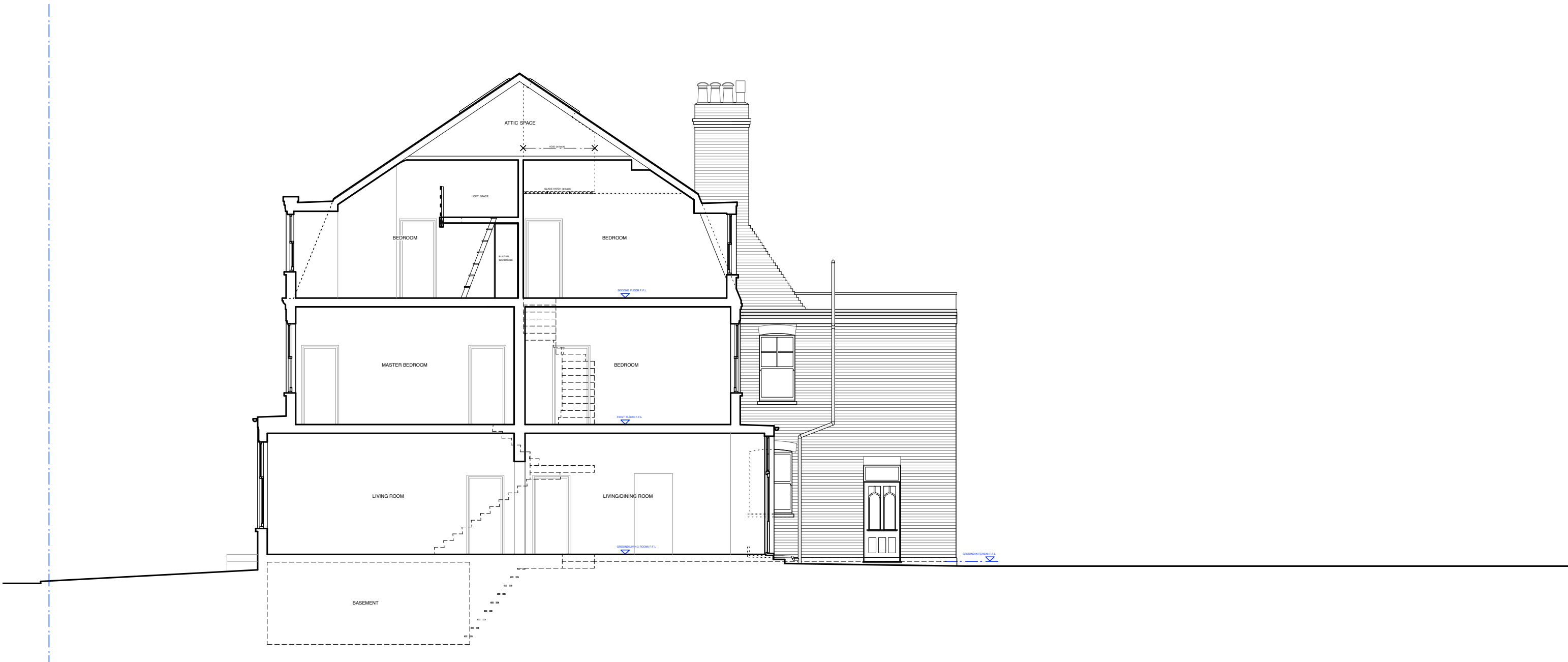

ALTERATIONS TO 17 HONEYBOURNE ROAD, LONDON NW6 1HH FOR IMOGEN AND JAMES STRACHAN
SECTION AS EXISTING

Scale 1:100 @ A3 Date 27 03 15

IAN HAY architects ltd, 11 Halton Road, London N1 2EN, tel 020 7688 1589

drawing no. 191/09

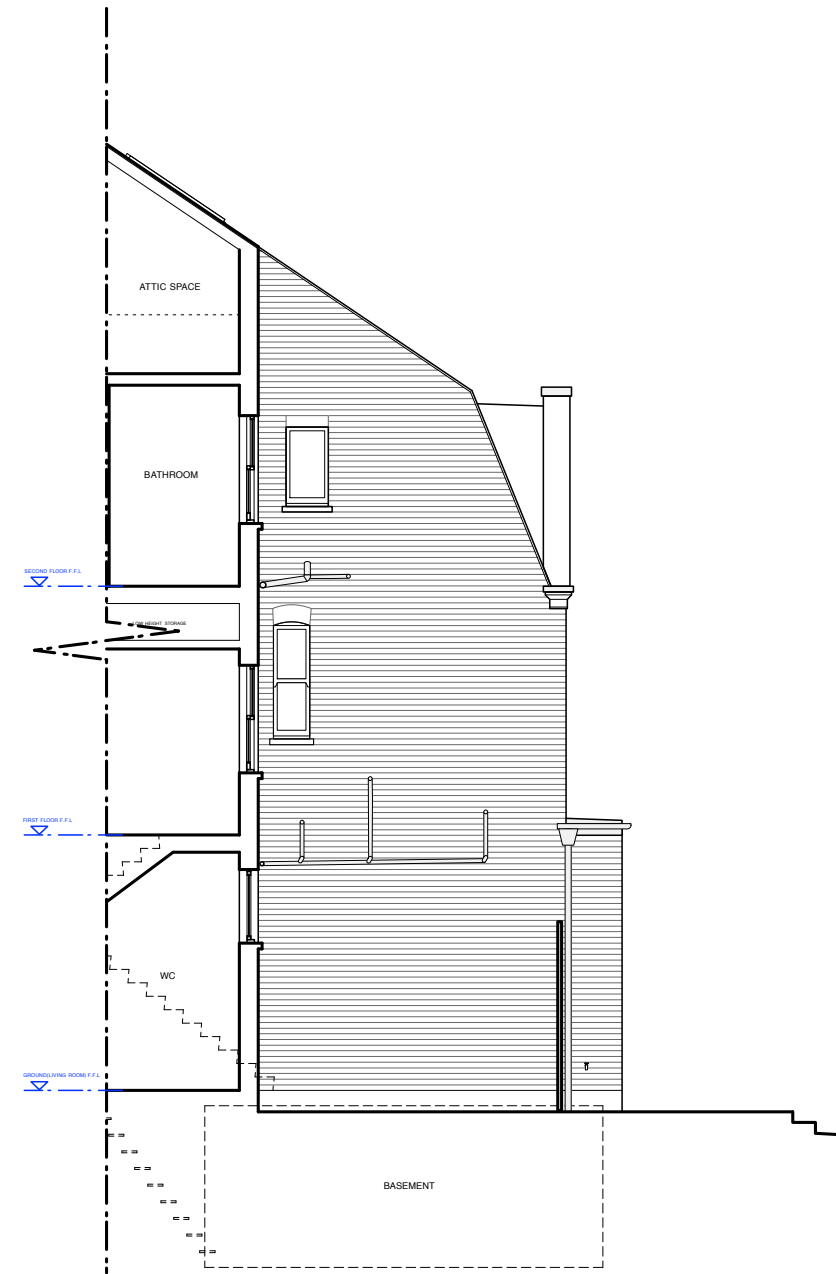

ALTERATIONS TO 17 HONEYBOURNE ROAD, LONDON NW6 1HH FOR IMOGEN AND JAMES STRACHAN
 FRONT ELEVATION AS EXISTING

Scale 1:100 @ A3 Date 27 03 15

IAN HAY architects ltd, 11 Halton Road, London N1 2EN, tel 020 7688 1589

drawing no. 191/10

