

**Notes**  
 All setting out of work to be checked before work commences.  
 Any errors to be reported to the Architect before any further work is carried out.  
 All work to be in accordance with the relevant Building Regulations.  
 All work to be in accordance with the Listed Building Consent.

Revision	Note	Date	Revision	Note	Date
A	Issued for approval.	22/10/15			

Project		Title	
43 DOWNSHIRE HILL, LONDON, NW3 1NU		FIRST AND SECOND FLOOR PLANS AS PROPOSED	
Date	22/10/2015	Checked by	SS
Drawn by	SS	Scale	1:100 @ A3
		Drawing No.	1095 APL 001
		Rev.	A

**ISSUED FOR APPROVAL**

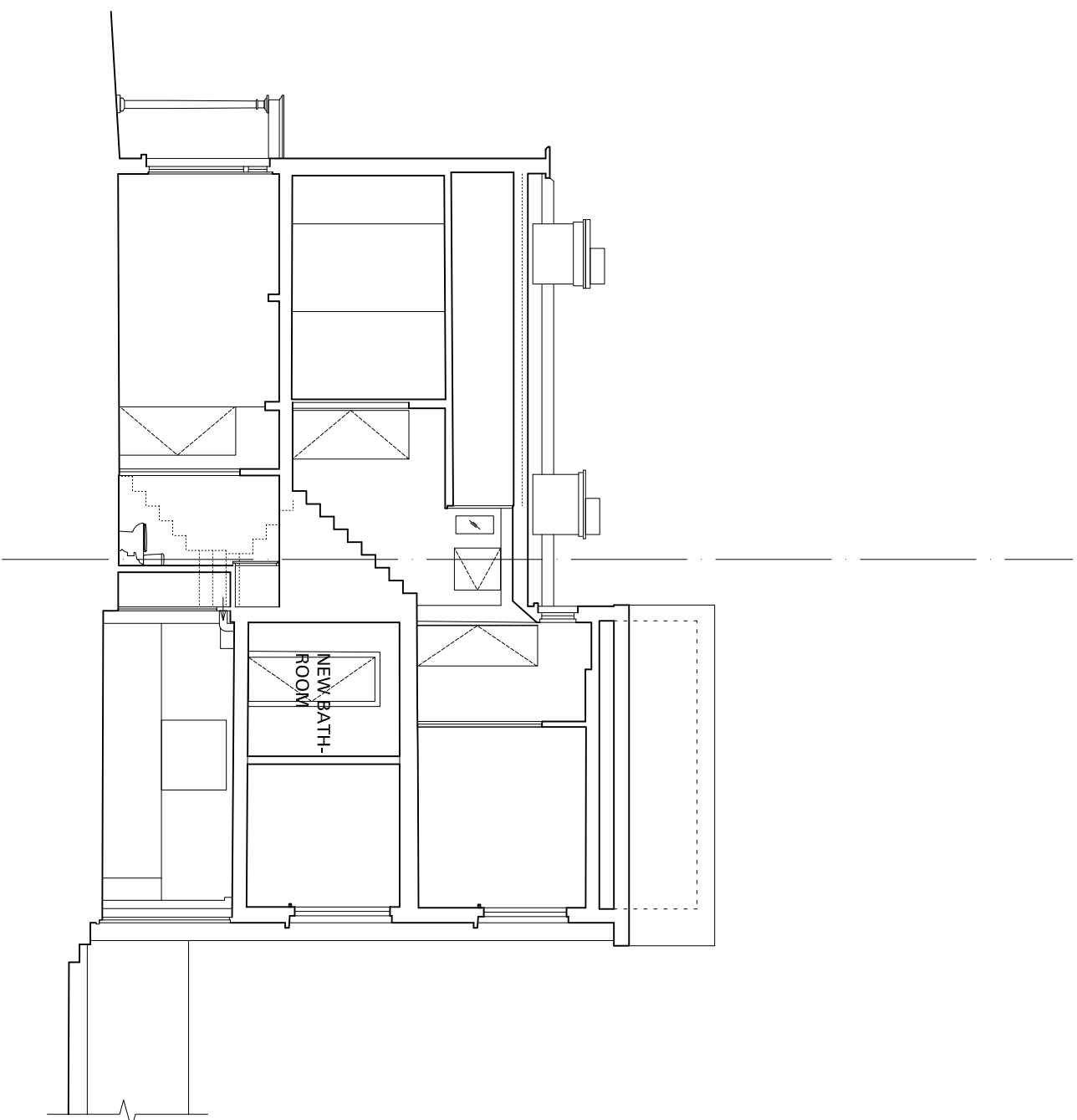

SECTION A-A



SECTION B-B

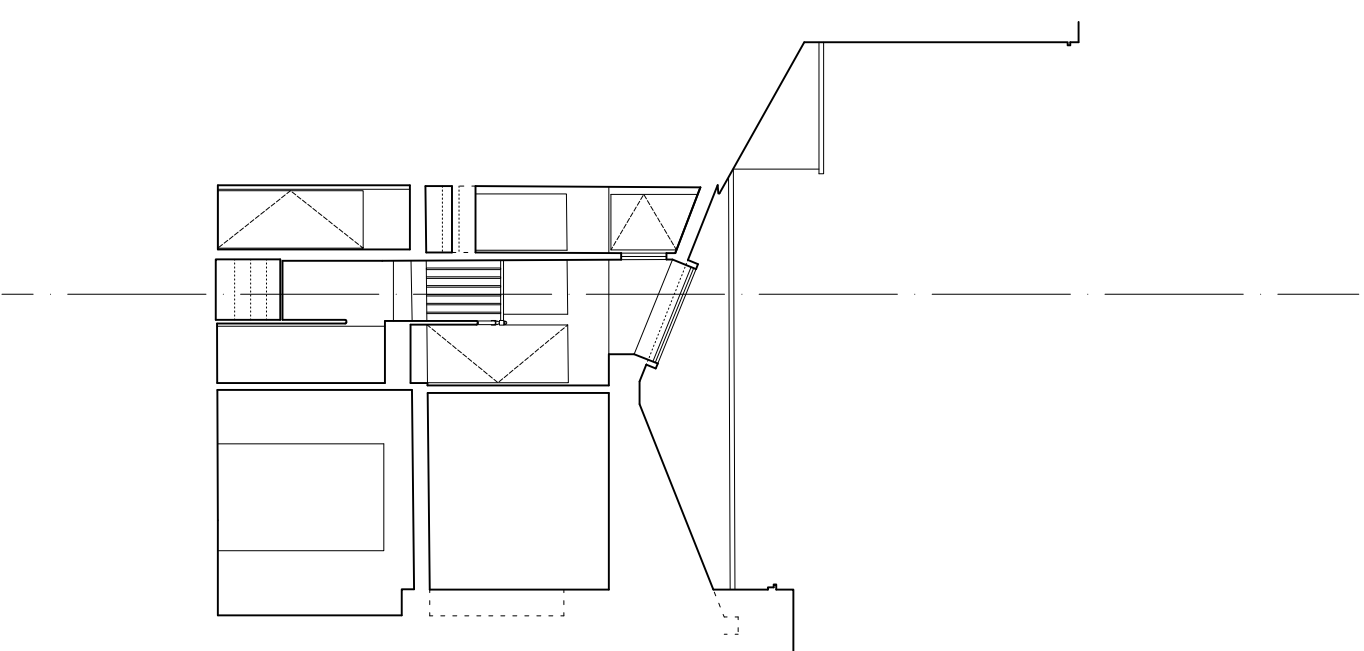

**Notes**  
 All setting out of work to be checked before work commences.  
 Any errors to be reported to the Architect before any further work is carried out.  
 All work to be in accordance with the relevant Building Regulations.  
 All work to be in accordance with the Listed Building Consent.

Revision	Note	Date	Revision	Note	Date
A	Issued for approval.	22/10/15			

<b>Project</b>		43 DOWNSHIRE HILL, LONDON, NW3 1NU
Date	22/10/2015	Title
Drawn by	SS	SECTIONS A-A AND B-B AS PROPOSED
Checked by	SS	
Scale	1:100 @ A3	Drawing No. 1095 APL 002
		Rev. A

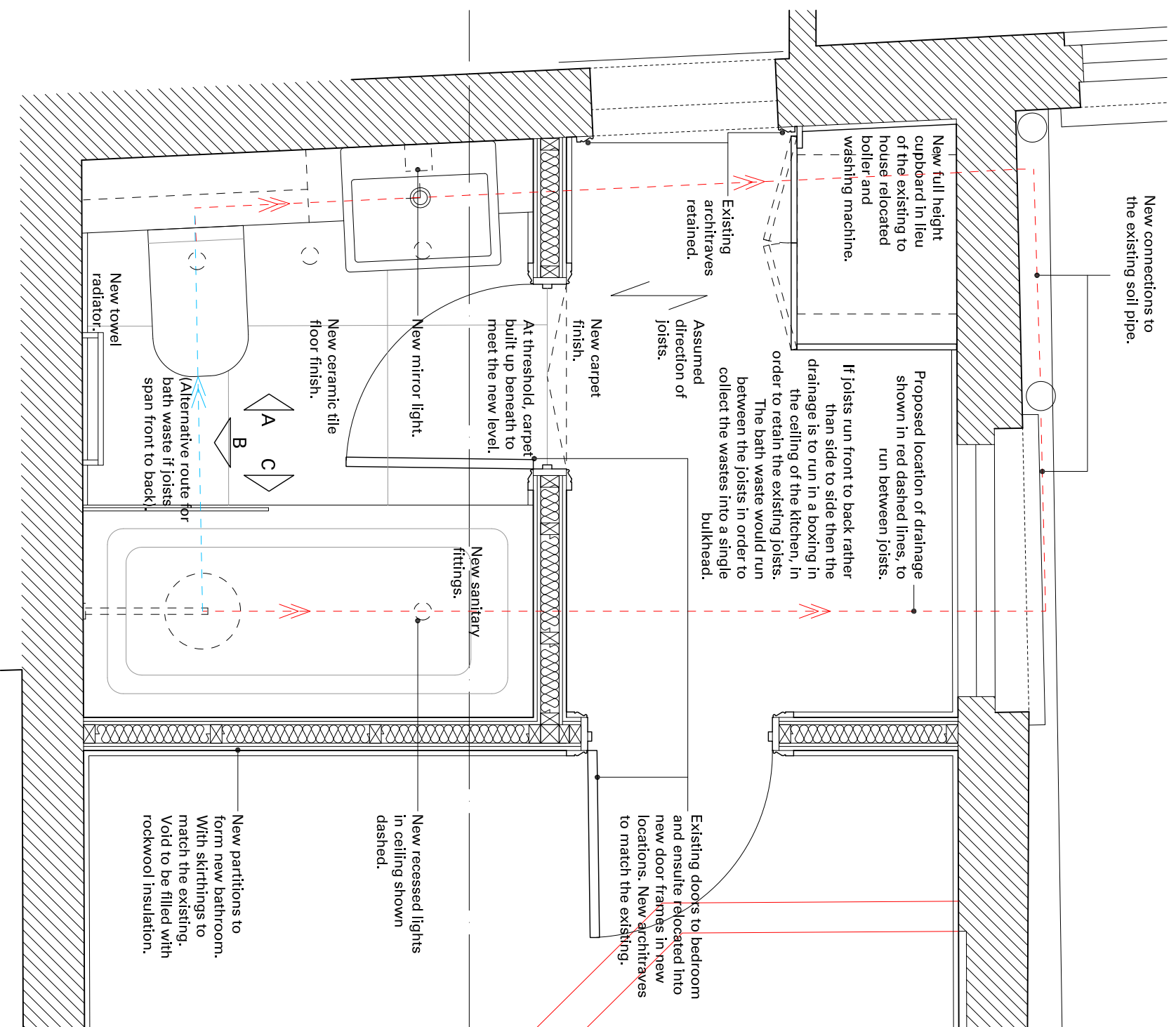

PLAN

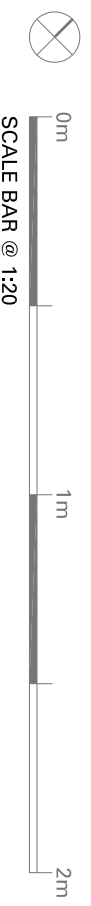

**Notes**

All setting out of work to be checked before work commences.  
Any errors to be reported to the Architect before any further work is carried out.  
All work to be in accordance with the relevant Building Regulations.  
All work to be in accordance with the Listed Building Consent.

**ISSUED FOR APPROVAL**

Revision	Note	Date	Revision	Note	Date
A	Issued for approval.	22/10/15			

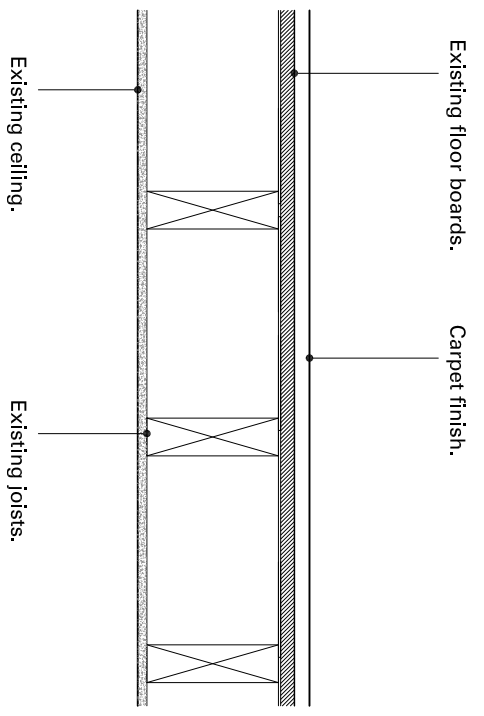

EXISTING SECTION THROUGH FLOOR  
Scale approx. 1:10 @ A3

Existing floor boards to remain in place. During installation of the sanitaryware, the floor boards should be carefully lifted where required, and rock wool located in the void below, and then the floor boards re-secured.

A new ply wood layer is to be installed on top of the existing floor boards, with a 7mm thick heavy duty foam underlay between the ply wood and timber floor boards to afford protection to the floorboards. New ceramic tiles are then to be laid on top of the ply wood.

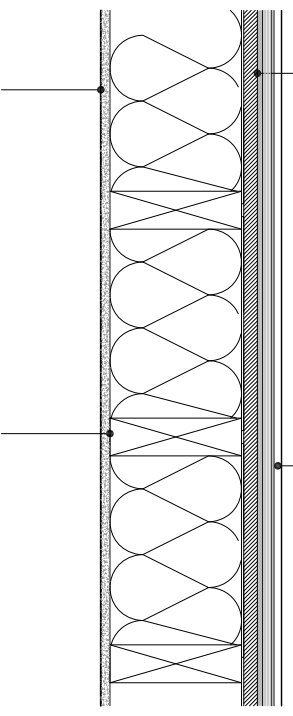

PROPOSED SECTION THROUGH FLOOR  
Scale approx. 1:10 @ A3

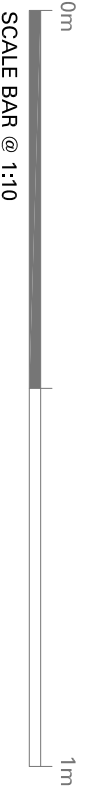

Project	
43 DOWNSHIRE HILL, LONDON, NW3 1NU	
Date	22/10/2015
Drawn by	SS
Checked by	SS
Scale	1:20 and 1:10 @ A3
Title	
DETAIL PLAN AND SECTIONS OF PROPOSED FIRST FLOOR BATHROOM	
Drawing No.	1095 APL 003
Rev.	A

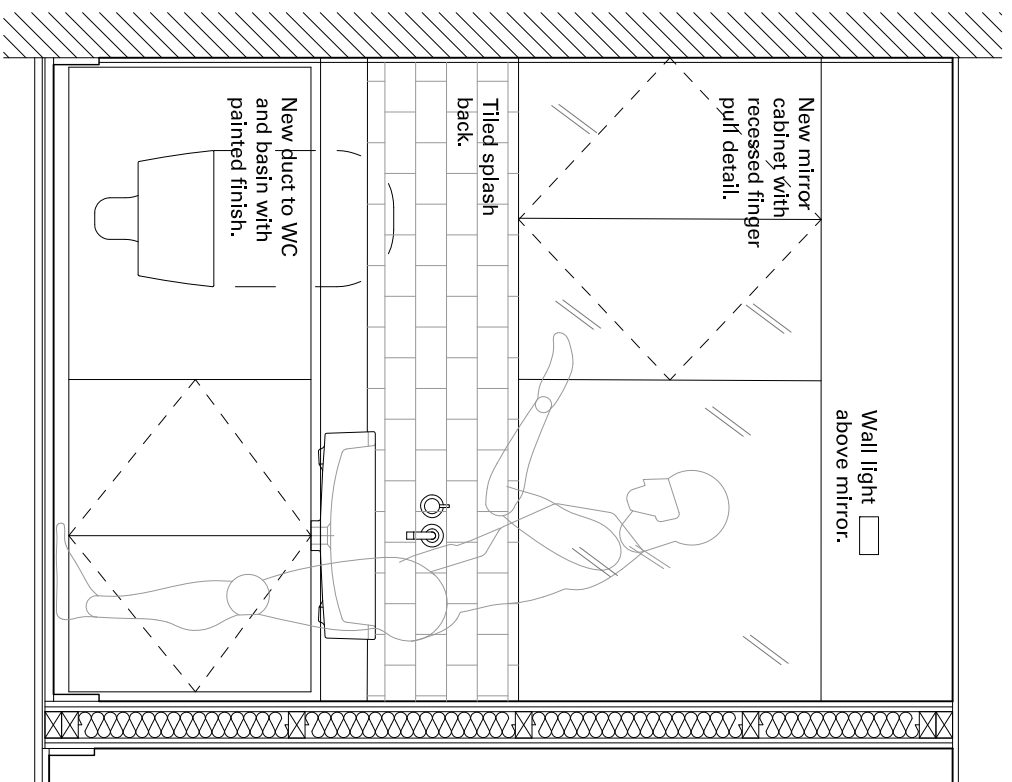

ELEVATION A

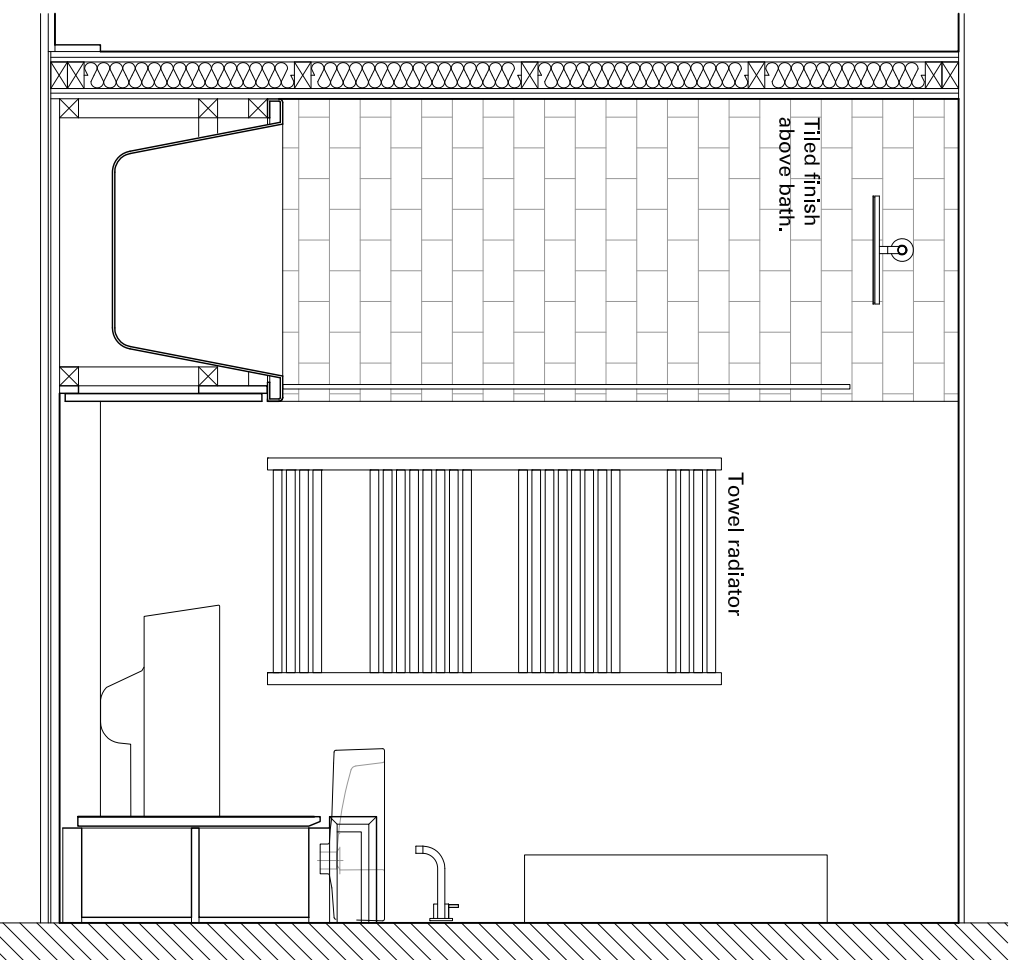

ELEVATION B

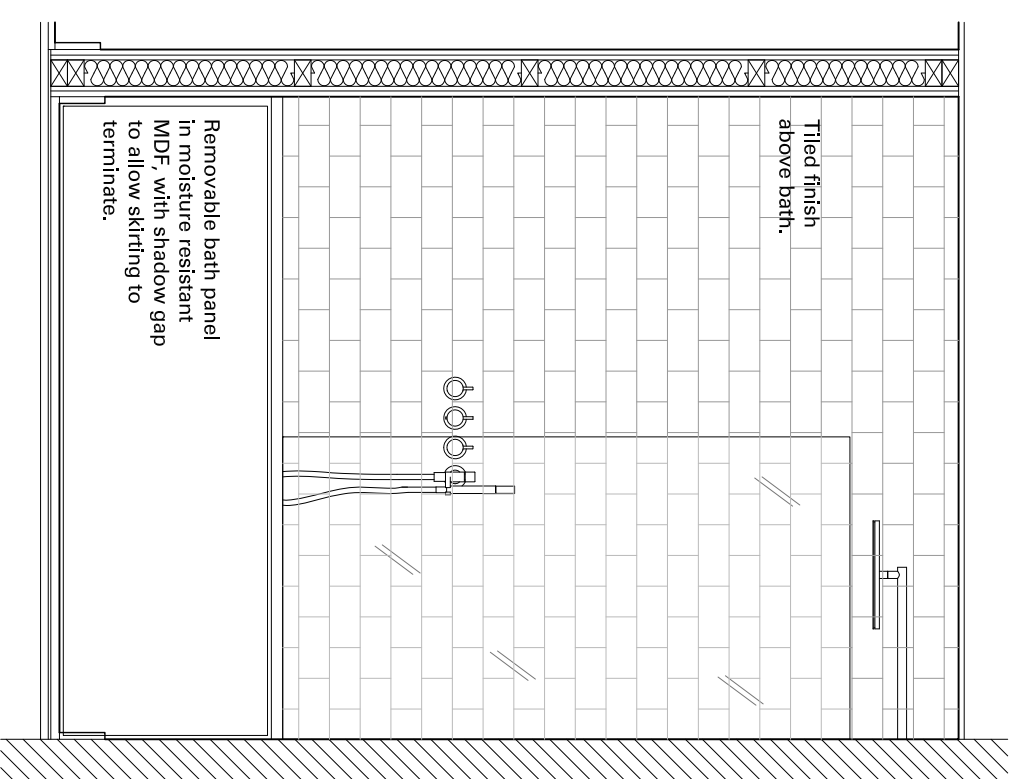

ELEVATION C



**Notes**

All setting out of work to be checked before work commences.  
 Any errors to be reported to the Architect before any further work is carried out.  
 All work to be in accordance with the relevant Building Regulations.  
 All work to be in accordance with the Listed Building Consent.

**ISSUED FOR APPROVAL**

Revision	Note	Date	Revision	Note	Date
A	Issued for approval.	22/10/15			

Project		Title
Date	22/10/2015	DETAIL ELEVATIONS OF PROPOSED FIRST FLOOR BATHROOM
Drawn by	SS	
Checked by	SS	
Scale	1:20 @ A3	Drawing No. <b>1095 APL 004</b> Rev. <b>A</b>