

ISSUE	DATE	REV.
For Planning	21/09/2015	

Note:
 - Unless indicated below, this drawing is for information only.
 - Do not scale. Use figured dimensions only. All dimensions to be checked on site.

allsopgollingsarchitects
 holborn studios, 49-50 eagle wharf road, london n1 7ed t. 020 7253 2622 www.allsopgollings.com



SCALE BAR

PROJECT Northways Parade, London NW3 5EN		
TITLE Site Location Plan		
SCALE 1:500@A3	DATE Aug 2015	DRAWING NO.
		137_005



existing partial elevation 1

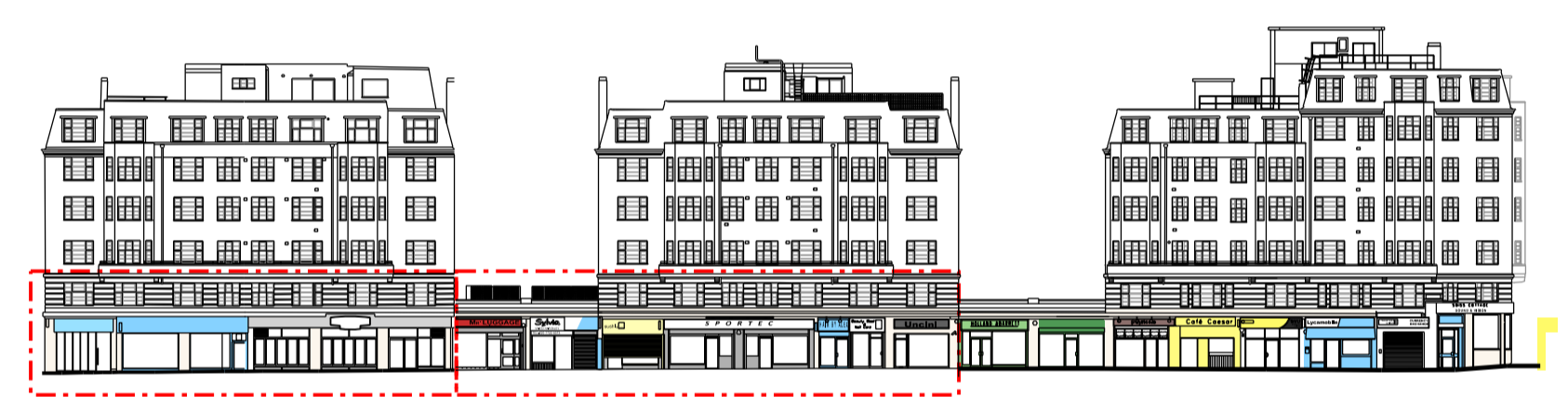

elev. 1 elev. 2



existing partial elevation 2

ISSUE	DATE	REV.
For Planning	21/09/2015	

allsopgollingsarchitects
 holborn studios, 49-50 eagle wharf road, london n1 7ed t. 020 7253 2622 www.allsopgollings.com

0 1 2 3 4 5
 SCALE BAR

Note:
 - Unless indicated below, this drawing is for information only.
 - Do not scale. Use figured dimensions only. All dimensions to be checked on site.

PROJECT Northways Parade, London NW3 5EN		
TITLE Existing partial elevations 1 & 2		
SCALE 1:100@A3 1:50@A1	DATE Aug 2015	DRAWING NO.
		131_014



existing partial elevation 3



elev. 3

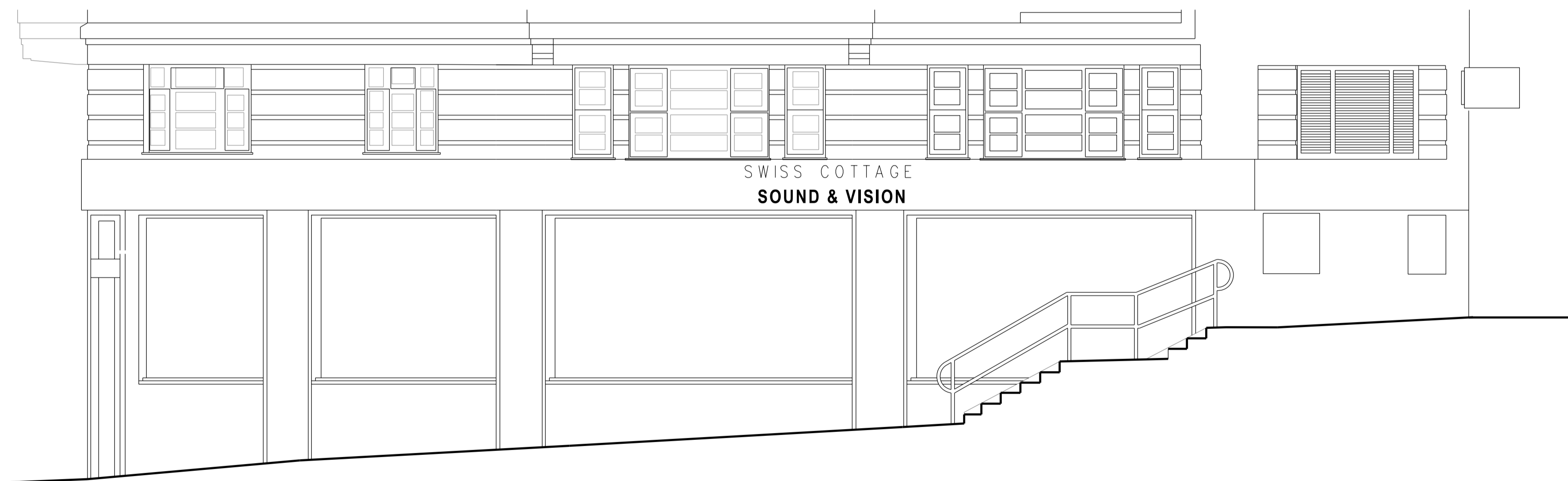

not included in this application

ISSUE	DATE	REV.
For Planning	21/09/2015	

Note:
 - Unless indicated below, this drawing is for information only.
 - Do not scale. Use figured dimensions only. All dimensions to be checked on site

holborn studios, 49-50 eagle wharf road, london n1 7ed t. 020 7253 2622 www.allsofgollings.com

allsofgollingsarchitects



SCALE BAR

PROJECT Northways Parade, London NW3 5EN		
TITLE Existing partial elevation 3		
SCALE 1:100@A3 1:50@A1	DATE Aug 2015	DRAWING NO.
		131_015



existing partial elevation 4



elev. 4 elev. 5

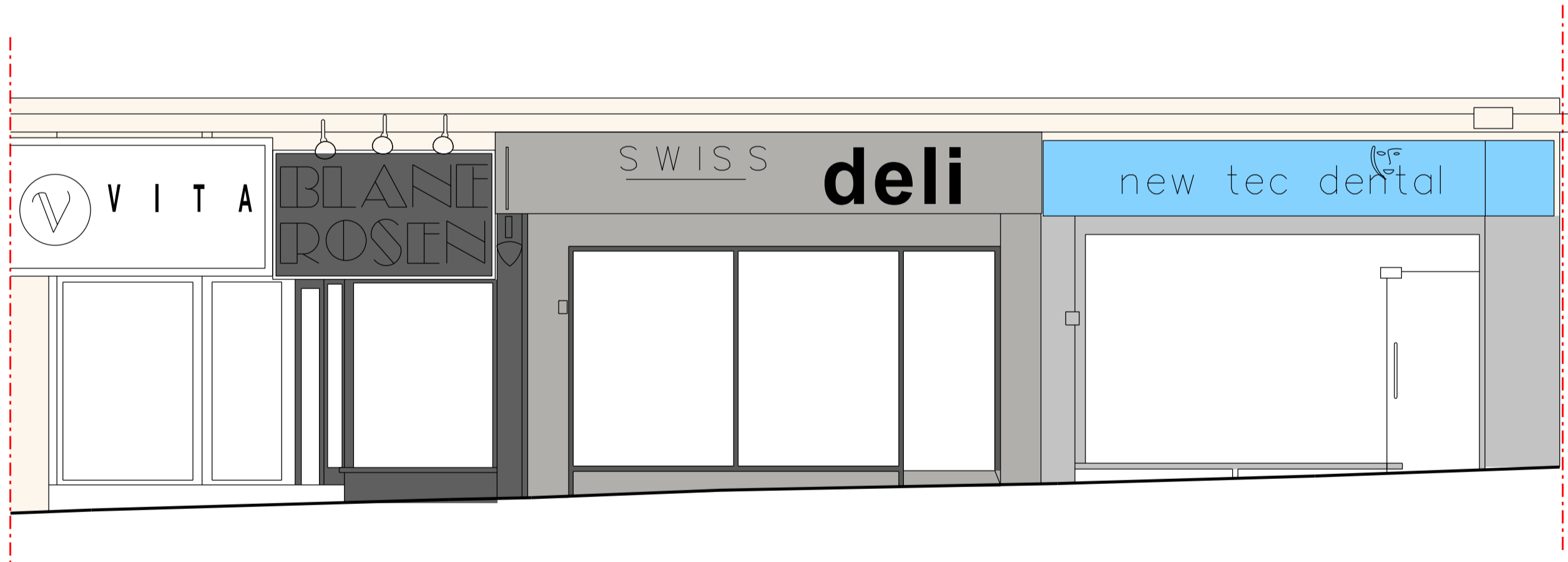

existing partial elevation 5

ISSUE	DATE	REV.
For Planning	21/09/2015	

Note:
 - Unless indicated below, this drawing is for information only.
 - Do not scale. Use figured dimensions only. All dimensions to be checked on site

allsopgollingsarchitects
 holborn studios, 49-50 eagle wharf road, london n1 7ed t. 020 7253 2622 www.allsopgollings.com

SCALE BAR

PROJECT Northways Parade, London NW3 5EN		
TITLE Existing partial elevations 4 & 5		
SCALE 1:100@A3 1:50@A1	DATE Aug 2015	DRAWING NO.
		131_016

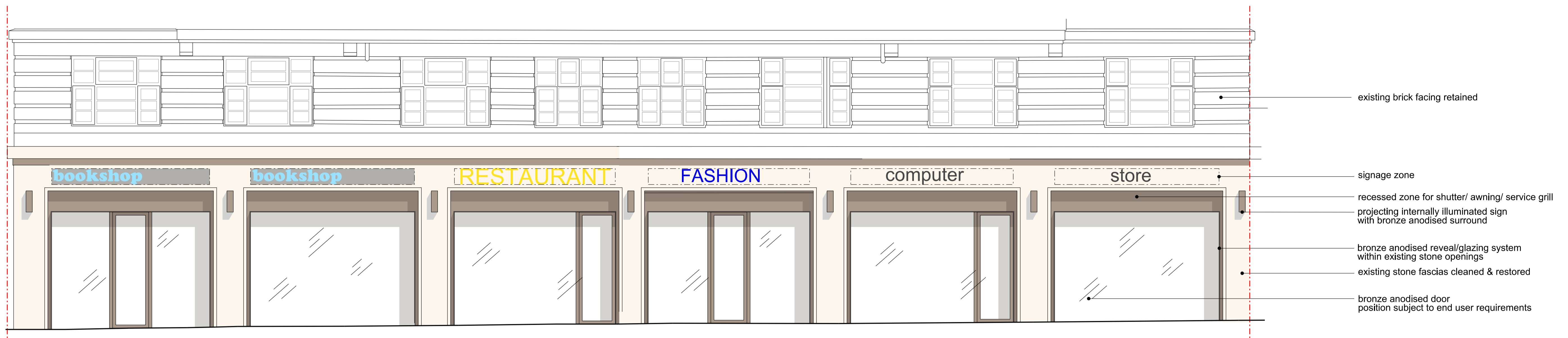

proposed partial elevation 1



elev. 1 elev. 2

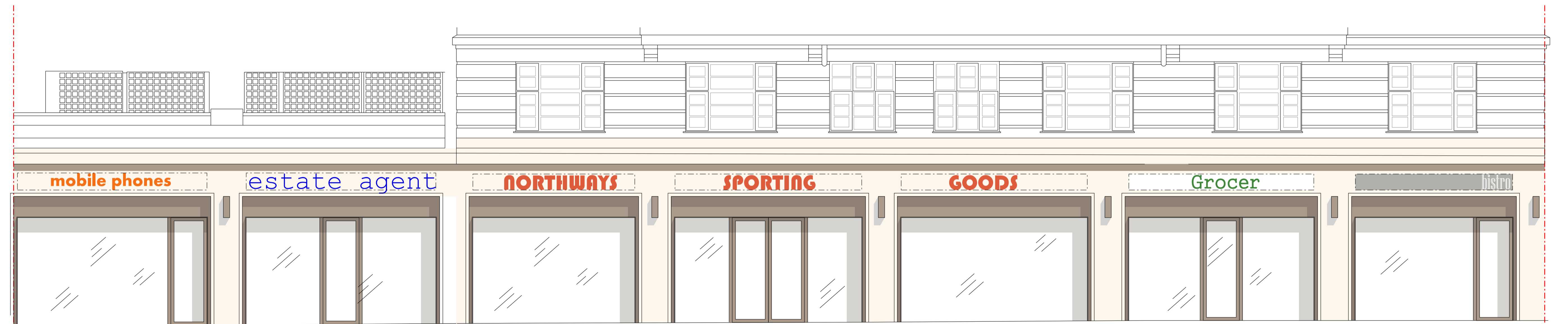

proposed partial elevation 2

ISSUE	DATE	REV.
For Planning	21/09/2015	

allsopgollingsarchitects
 holborn studios, 49-50 eagle wharf road, london n1 7ed t. 020 7253 2622 www.allsopgollings.com

0 1 2 3 4 5
 SCALE BAR

Note:
 - Unless indicated below, this drawing is for information only.
 - Do not scale. Use figured dimensions only. All dimensions to be checked on site

PROJECT Northways Parade, London NW3 5EN		
TITLE Proposed partial elevations 1 & 2		
SCALE 1:100@A3 1:50@A1	DATE Aug 2015	DRAWING NO.
		131_104



proposed partial elevation 3



elev. 3



not included in this application

ISSUE	DATE	REV.
For Planning	21/09/2015	

Note:
 - Unless indicated below, this drawing is for information only.
 - Do not scale. Use figured dimensions only. All dimensions to be checked on site

allsopgollingsarchitects
 holborn studios, 49-50 eagle wharf road, london n1 7ed t. 020 7253 2622 www.allsopgollings.com

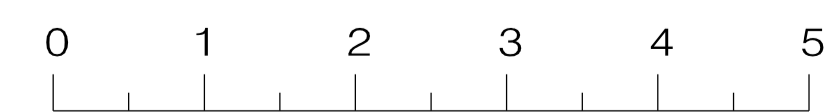

SCALE BAR

PROJECT Northways Parade, London NW3 5EN		
TITLE Proposed partial elevation 3		
SCALE 1:100@A3 1:50@A1	DATE Aug 2015	DRAWING NO.
		131_105



proposed partial elevation 4



elev. 4 elev. 5



proposed partial elevation 5

- signage zone
 - recessed zone for shutter/ awning/ service grill
 - projecting internally illuminated sign with bronze anodised surround
 - bronze anodised reveal/glazing system within existing stone openings
 - existing stone fascias cleaned & restored
 - bronze anodised door position subject to end user requirements
- n.b. signage shown is indicative signage by tenant, within signage zone

ISSUE	DATE	REV.
For Planning	21/09/2015	

Note:
 - Unless indicated below, this drawing is for information only.
 - Do not scale. Use figured dimensions only. All dimensions to be checked on site

allsopgollingsarchitects
 holborn studios, 49-50 eagle wharf road, london n1 7ed t. 020 7253 2622 www.allsopgollings.com

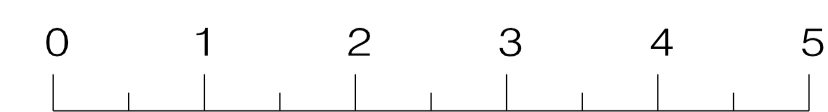

SCALE BAR

PROJECT Northways Parade, London NW3 5EN		
TITLE Proposed partial elevations 4 & 5		
SCALE 1:100@A3 1:50@A1	DATE Aug 2015	DRAWING NO.
		131_106



typical retail unit elevation

- bronze anodised down-lighter valance
- signage zone
- signage as individual letters or centrally mounted 'badge' with internal illumination
- recessed service grill
- recessed awning
- projecting internally illuminated sign with bronze anodised surround
- line of extended awning
- bronze anodised reveal/glazing system within existing stone openings
- bronze anodised door positioned to tenant's requirements
- existing stone fascia cleaned & restored
- flowers
- box zone for internal perforated roller shutter

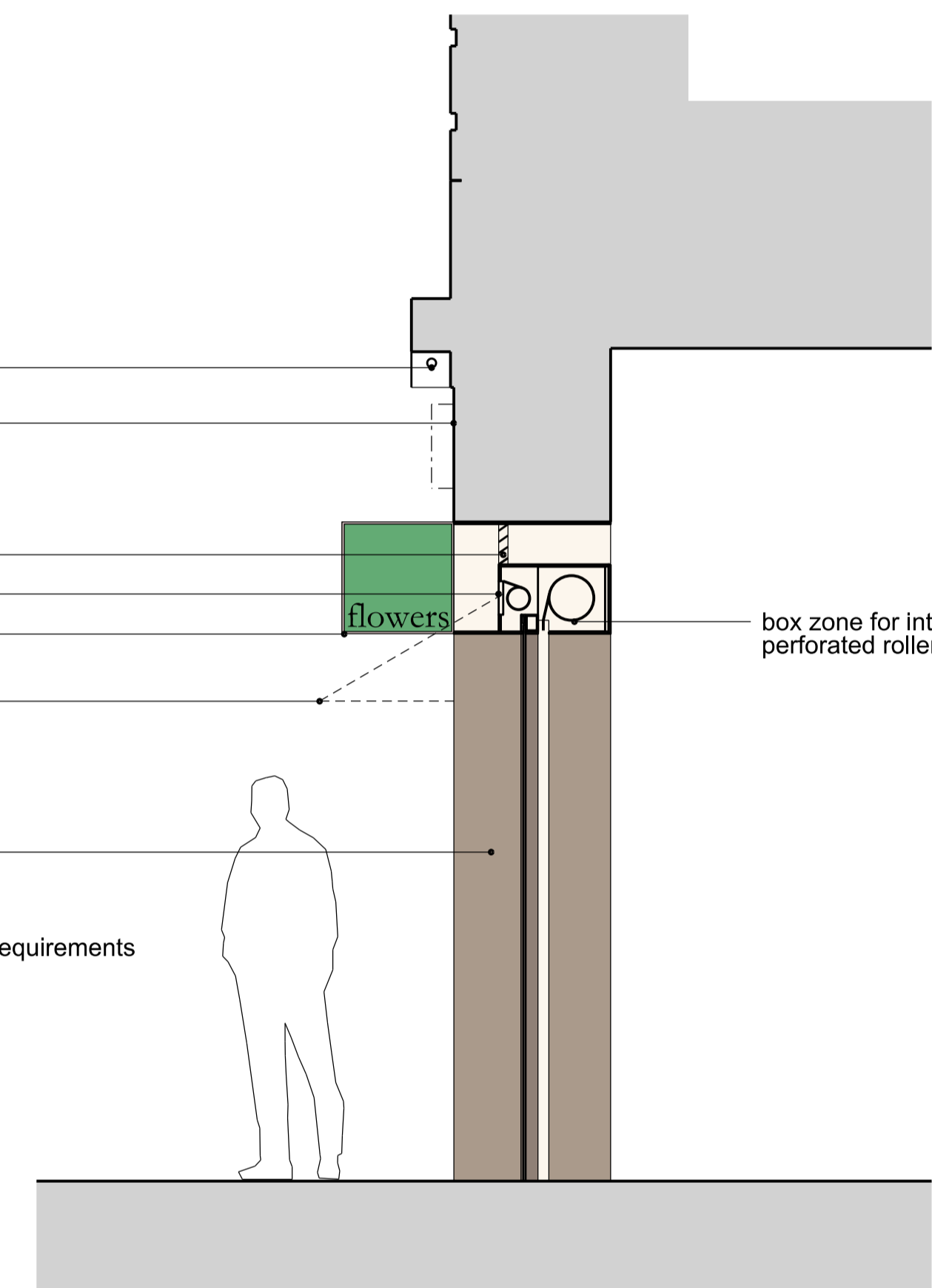

typical retail unit section aa

ISSUE	DATE	REV.
For Planning	29/09/2015	

Note:
 - Unless indicated below, this drawing is for information only.
 - Do not scale. Use figured dimensions only. All dimensions to be checked on site

allsopgollingsarchitects
 holborn studios, 49-50 eagle wharf road, london n1 7ed t. 020 7253 2622 www.allsopgollings.com

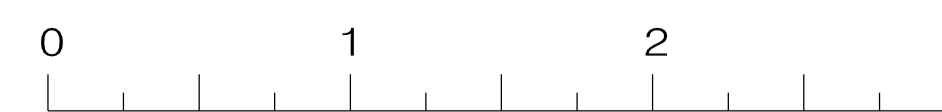

SCALE BAR

PROJECT Northways Parade, London NW3 5EN		
TITLE Typical Bay of Retail Frontage - Elevations and Section		
SCALE 1:50@A3 1:25@A1	DATE Aug 2015	DRAWING NO.
		131_121