

Project Logo

Notes
 Do not scale from this drawing.
 All dimensions are to be checked on site and any discrepancies noted in writing to the Project Manager.
 All dimensions are in millimeters unless noted otherwise.

Rev.	Date	Description	Drawn	Checked
00	03.02.14	For Planning	LB	JD
01	28.03.14	For Stage E	LB	JD
02	04.04.14	For Stage E	LB	JD
03	14.09.15	For Planning	LB	JD

- KEY**
- TERRACE SURFACE ALTERATIONS**
- Area of level alterations
 - External ramp to be removed
 - Steps to be removed
 - Floor structure and ground excavated for access to Restaurant
- BUILDING ALTERATIONS**
- Area of alterations
 - Masonry wall to be removed. Refer to Structural Engineer's drawings.
 - Existing window to be adapted to for door in masonry wall.
 - Door or window joinery to be salvaged for re-use
 - Railings and gates to be removed and salvaged for re-use
 - Opening to be formed in masonry wall
 - Ramp structure to be removed and ground excavated for substation construction
 - Existing railings adapted to form gate
 - Masonry wall carefully removed and salvaged for substation construction. Salvaged material to be used to reconstruct wall to match existing. Existing railings to be reinstalled.

JOHN MCASLAN + PARTNERS
 7-9 William Road
 London NW1 3ER
 T +44 (0)20 7313 6000
 F +44 (0)20 7313 6001
 www.mcaslan.co.uk

Architect
 Landscape

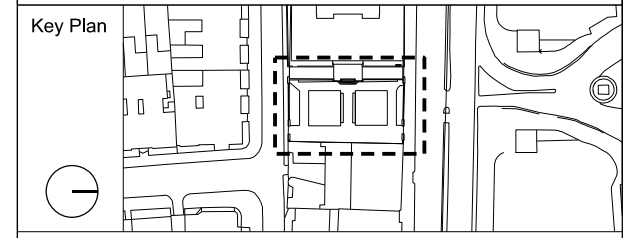

Friends House Garden
 Euston
Terrace Plan - Removal Works

Scale at A2: 1:100 Job Number: 1498
 Date: 03/02/2014 Drawing: LB
 Status: STAGE E Checked: JD
 Drawing No: 1498-JC20-P-01 Revision: 03