

1
020 Existing Stair Ground Floor Plan

Head of existing stair floored over with steps under retained

Existing original construction panelling

Strip out existing flooring in order to re-instate stair

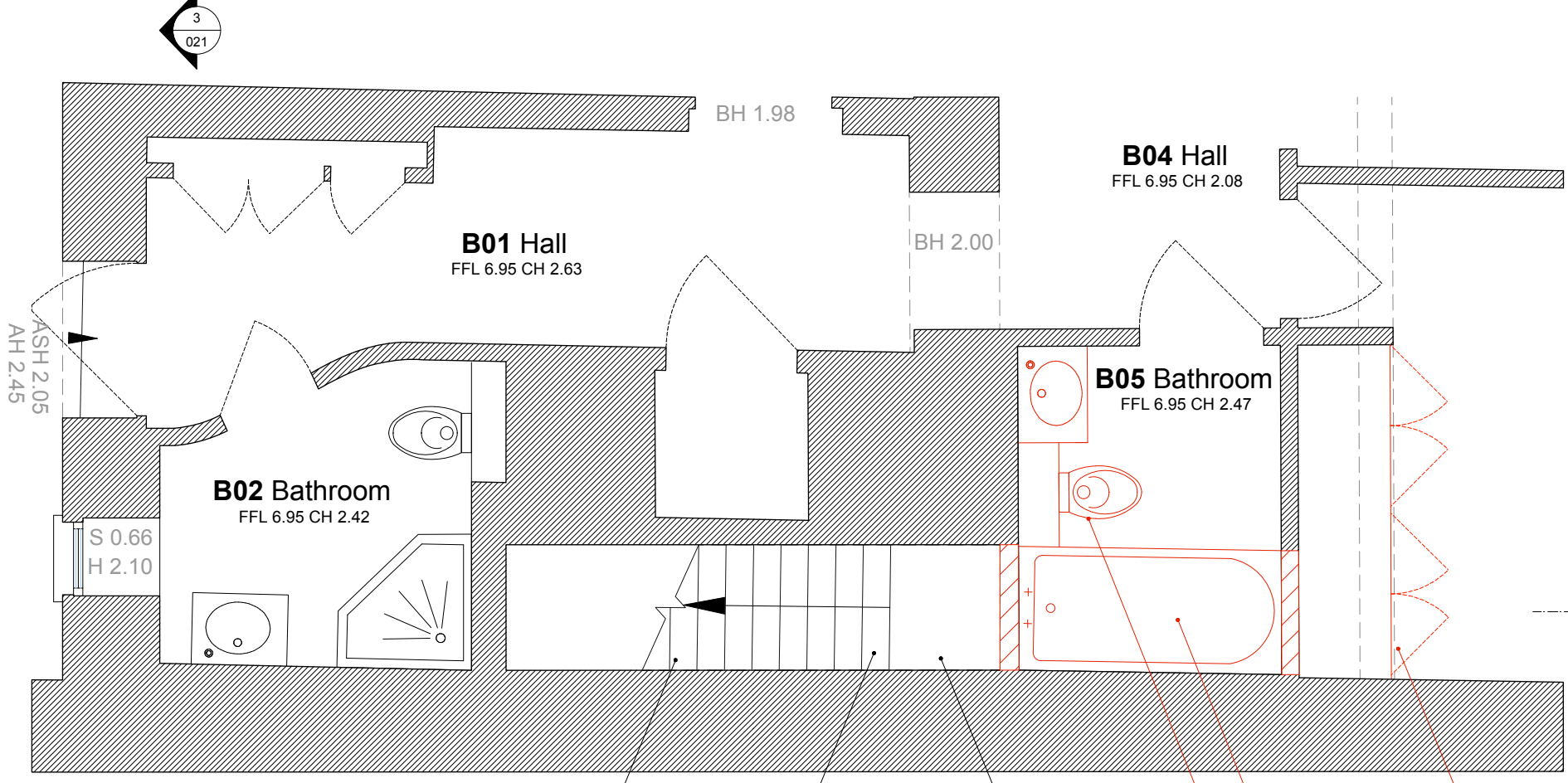

2
020 Existing Stair Lower Ground Floor Plan

Existing basement stairs and vault retained behind partition

Existing painted MDF tread, steps, stringers and risers

Existing bottom four steps missing

Bath to be stripped out. Sanitaryware/finishes replaced

Existing contemporary cupboard joinery to be removed

Notes:

REV



Existing Staircase Plans